

A CUSTOM HOME FOR:

Alexis Norris

PROJECT ADDRESS:

SW CHARLES TERRACE
LAKE CITY, FLORIDA 32024
(COLUMBIA COUNTY)



SHEET INDEX

- A1 FRONT & REAR ELEVATIONS
- A2 LEFT & RIGHT ELEVATIONS
- A3 DIMENSIONED FLOOR PLAN
- A4 ELECTRICAL PLAN
- S1 FOUNDATION PLAN, DETAILS & NOTES
- S2 ROOF PLAN, DETAILS & NOTES
- S3 WINDLOAD INFO, NOTES & DETAILS
- S4 FRAMING DETAILS & NOTES

AREA SUMMARY

LIVING AREA	2,880	S.F.
TOTAL AREA	2,880	S.F.

NOTE: ALL DRAWINGS NOT TO BE SCALED, WRITTEN DIMENSIONS TAKE PRECEDENCE OVER SCALED DIMENSIONS

REVISIONS	
November 28, 2023	

SOFTPLAN
ARCHITECTURAL DESIGN SOFTWARE

COVER PAGE

A CUSTOM BARNDOMINIUM HOME DESIGN FOR:

Alexis Norris

PROJECT ADDRESS: SW CHARLES TERRACE, LAKE CITY, FLORIDA 32024

© WM DESIGN &
ASSOCIATES, INC.
426 SW COMMERCE DR. STE 130
LAKE CITY, FL 32025
(386) 758-8406
wm@wmymyers.net



JOB NUMBER
20220621

SHEET NUMBER
COVER

Wm C Myers

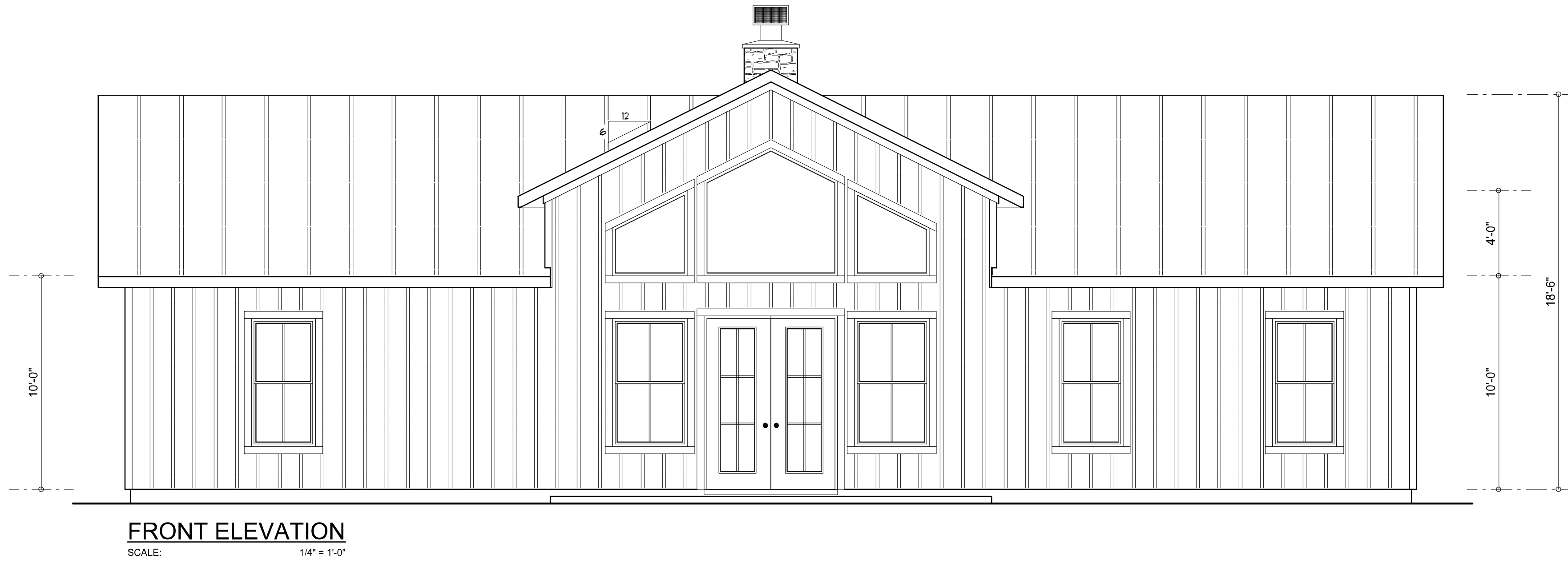
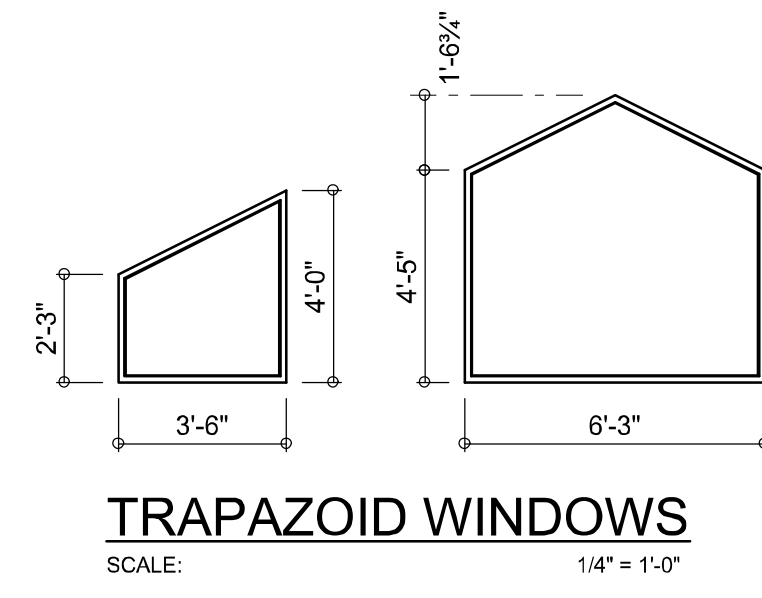

NOTE: ALL DRAWINGS NOT TO BE SCALED, WRITTEN DIMENSIONS TAKE PRECEDENCE OVER SCALED DIMENSIONS

REVISIONS	November 22, 2023
SOFTPLAN ARCHITECTURAL DESIGN SOFTWARE	
FRONT & REAR ELEVATIONS SCALE: 1/4" = 1'-0"	
A CUSTOM BARNDOMINIUM HOME DESIGN FOR: Alexis Norris PROJECT ADDRESS: SW CHARLES TERRACE, LAKE CITY, FLORIDA 32024	
© WM DESIGN & ASSOCIATES, INC. 426 SW COMMERCE DR. STE 130 LAKE CITY, FL 32025 (386) 758-8406 wm@wmtyers.net	
JOB NUMBER 20220621	
SHEET NUMBER A.1	

Wm C. M.

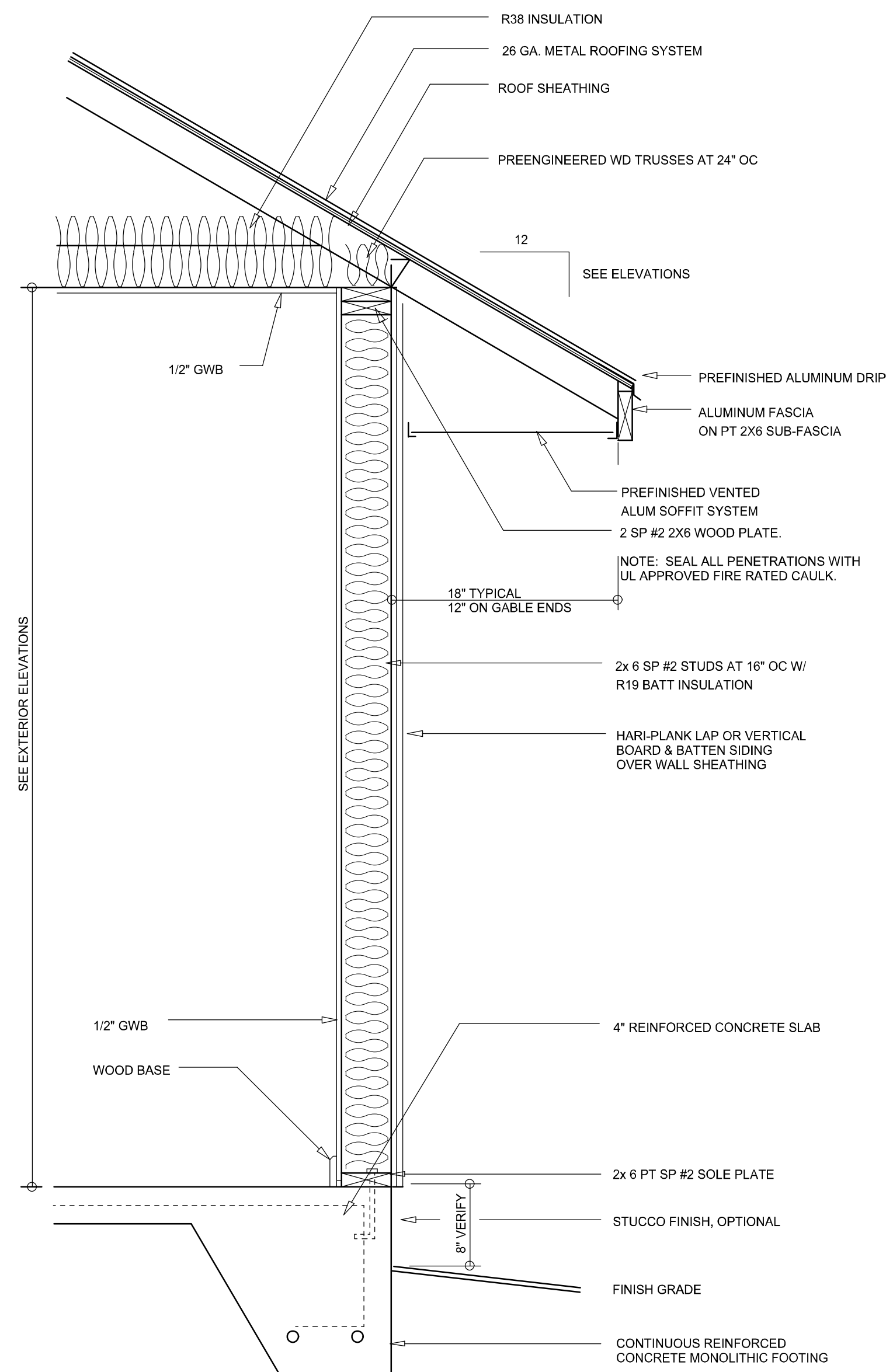

TYPICAL WALL SECTION
SCALE: 1" = 1'-0"

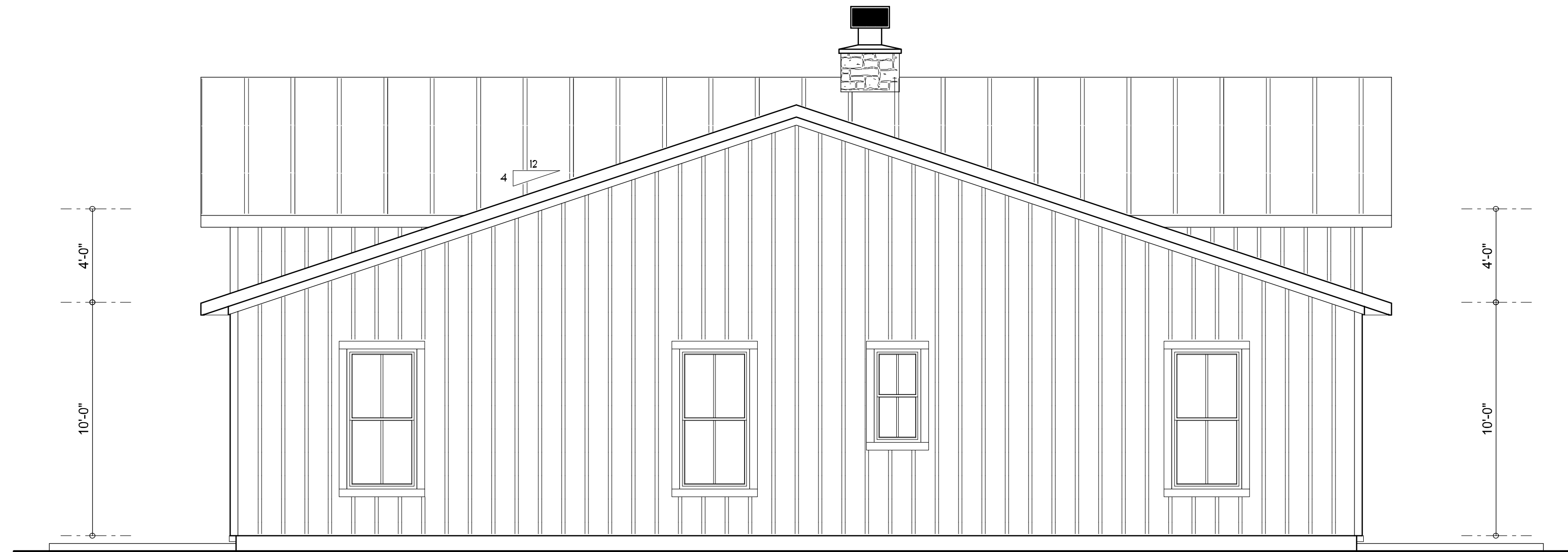

LEFT ELEVATION
SCALE: 1/4" = 1'-0"

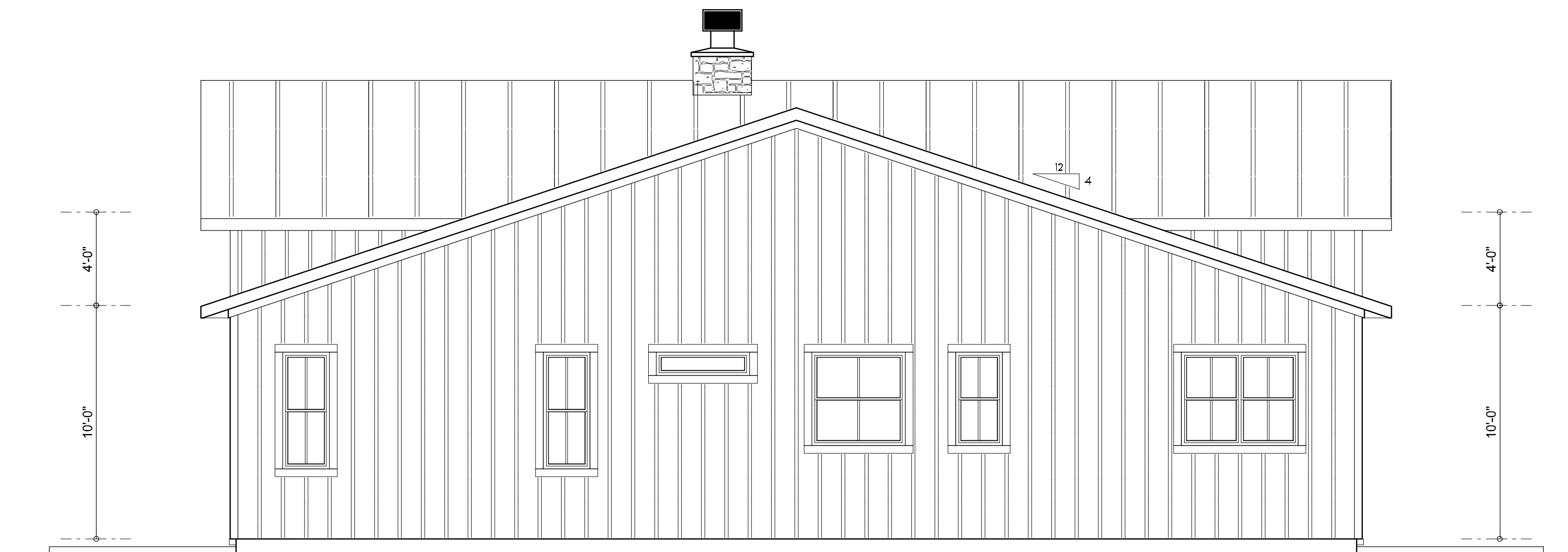

RIGHT ELEVATION
SCALE: 1/4" = 1'-0"

NOTE: ALL DRAWINGS NOT TO BE SCALED, WRITTEN DIMENSIONS TAKE PRECEDENCE OVER SCALED DIMENSIONS

REVISIONS
November 22, 2023

SOFTPLAN
ARCHITECTURAL DESIGN SOFTWARE

LEFT & RIGHT ELEVATIONS
SCALE: 1/4" = 1'-0"

TYPICAL WALL SECTION
SCALE: 1" = 1'-0"

A CUSTOM BARNDOMINIUM HOME DESIGN FOR:
Alexis Norris
PROJECT ADDRESS: SW CHARLES TERRACE, LAKE CITY, FLORIDA 32024

© WM DESIGN & ASSOCIATES, INC.
426 SW COMMERCE DR. STE 130
LAKE CITY, FL 32025
(386) 758-8406
wm@wmymyers.net

JOB NUMBER
20220621

SHEET NUMBER
A.2



DIMENSIONED FLOOR PLAN
SCALE: 1/4" = 1'-0"
NOTE: ALL WALLS SHALL BE 10'-0" UNLESS OTHERWISE NOTED.

AREA SUMMARY		
LIVING AREA	2,880	S.F.
TOTAL AREA	2,880	S.F.

NOTE: ALL DRAWINGS NOT TO BE SCALED, WRITTEN DIMENSIONS TAKE PRECEDENCE OVER SCALED DIMENSIONS

REVISIONS
November 28, 2023

SOFTPLAN
ARCHITECTURAL DESIGN SOFTWARE

DIMENSIONED FLOOR PLAN
SCALE: 1/4" = 1'-0"











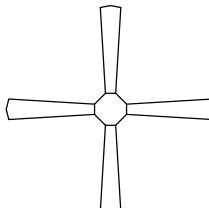



A CUSTOM BARNDOMINIUM HOME DESIGN FOR:
Alexis Norris
PROJECT ADDRESS: SW CHARLES TERRACE, LAKE CITY, FLORIDA 32024

© WM DESIGN & ASSOCIATES, INC.
426 SW COMMERCE DR. STE 130
LAKE CITY, FL 32025
(386) 758-8406
wm@willmyers.net

JOB NUMBER
20220621

SHEET NUMBER
A.3

Will C. Myers

ELECTRICAL LEGEND	
	CEILING FAN (PRE-WIRE FOR LIGHT KIT)
	DOUBLE SECURITY LIGHT
	RECESSED CAN LIGHT
	BATH EXHAUST FAN
	LIGHT FIXTURE
	DUPLEX OUTLET (AFCI & TAMPER RESISTANT)
	220v OUTLET
	GFI DUPLEX OUTLET (PER NEC 406.8)
	TELEVISION JACK
	SPECIALTY CIRCUIT AS REQ'D. VERIFY W/ EQUIP.
	SMOKE / CARBON MONOXIDE DETECTOR (see note below)
	WALL SWITCH
	3 WAY WALL SWITCH
	WATER PROOF GFI OUTLET
<div>48" FLOOR</div>	2 OR 4 LED STRIP FIXTURE

NOTE:
ALL INTERIOR RECEPTACLES SHALL BE AFCI
(ARC FAULT CIRCUIT INTERRUPT) PER NEC 210.12 & TAMPER RESISTANT PER
NEC 406.11

ALL INTERIOR & EXTERIOR LIGHTING SHALL MEET OR EXCEED THE MIN. 75% HIGH-EFFICIENCY
LIGHTING PER FBC-ENERGY CONSERVATION R404.

ALL SMOKE DETECTORS BE A COMBO SMOKE & CARBON MONOXIDE DETECTOR
AND SHALL HAVE BATTERY BACKUP POWER
AND ALL WIRED TOGETHER SO IF ANY ONE UNIT IS ACTUATED THEY
ALL ACTIVATE.

THE ELECTRICAL SERVICE OVERCURRENT PROTECTION DEVICE SHALL BE
INSTALLED ON THE EXTERIOR OF STRUCTURES TO SERVE AS A DISCONNECT MEANS.
CONDUCTORS USED FROM THE EXTERIOR DISCONNECTING MEANS TO A PANEL OR SUB
PANEL SHALL HAVE FOUR-WIRE CONDUCTORS, OF WHICH ONE CONDUCTOR
SHALL BE USED AS AN EQUIPMENT GROUND.

IT IS THE LICENSED ELECTRICAL CONTRACTORS RESPONSIBILITY TO INSURE THAT ALL
WORK PERFORMED AND EQUIPMENT INSTALLED MEETS OR EXCEEDS THE 2020 (NFPA-70) NATIONAL
ELECTRIC CODE AND ALL OTHER LOCAL CODES AND ORDINANCES.

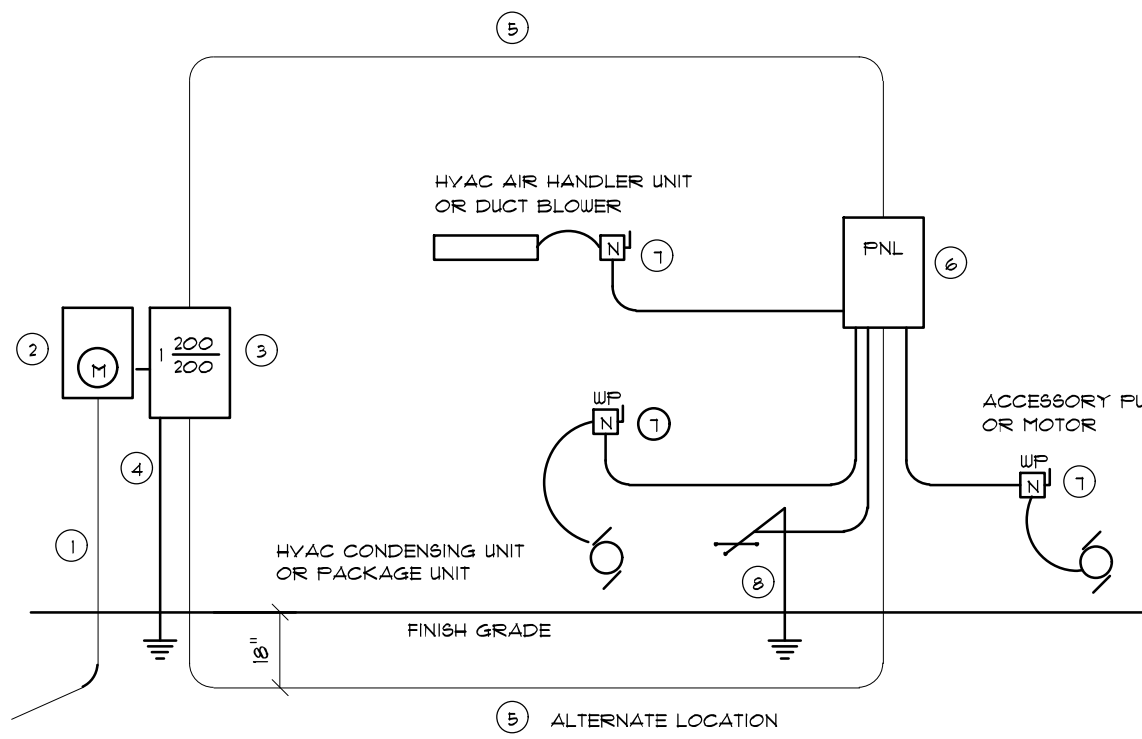

- Service/Feeder Entrance Conductors: 2" rigid conduit, min. 18" deep, w/ continuous Ground Bonding Conductor. Service/Entrance Conductors shall not be spliced except that bolted connections at the Meter, Disconnecting Devices and Panel shall be allowed.
- Meter Enclosure, weatherproof, U.L. Listed.
- Main Disconnect Switch: fused or Main BRKR, weatherproof, U.L. Listed.
- Service entrance Ground: 2" x Iron/Steel rod x 8'-0" long and/or concrete encased foundation steel rebar x 20'-0" long. Grounding Conductor shall be bonded to each place of Service/Entrance Equipment, and shall be sized per Item #5, below.
- 200 AMPERE SERVICE: 3x#2-CU-USE-Cu, 1x#4-Cu-GND, 2" Conduit.
- House Panel (FNL): U.L. Listed, sized per schedule.
- Equipment Disconnect Switch: non-fused, in weatherproof enclosure, size according to Panel Schedule loads.
- Provide Ground Bond Wire to metal piping, size in accordance with the Service Ground Conductor.

NOTE:
THE MINIMUM AIC RATING FOR PANEL BOARDS, BRKRS
AND DISCONNECT SWITCHES SHALL BE 22,000 AIC.

ELECTRICAL RISER DIAGRAM: 200A

SCALE: NONE

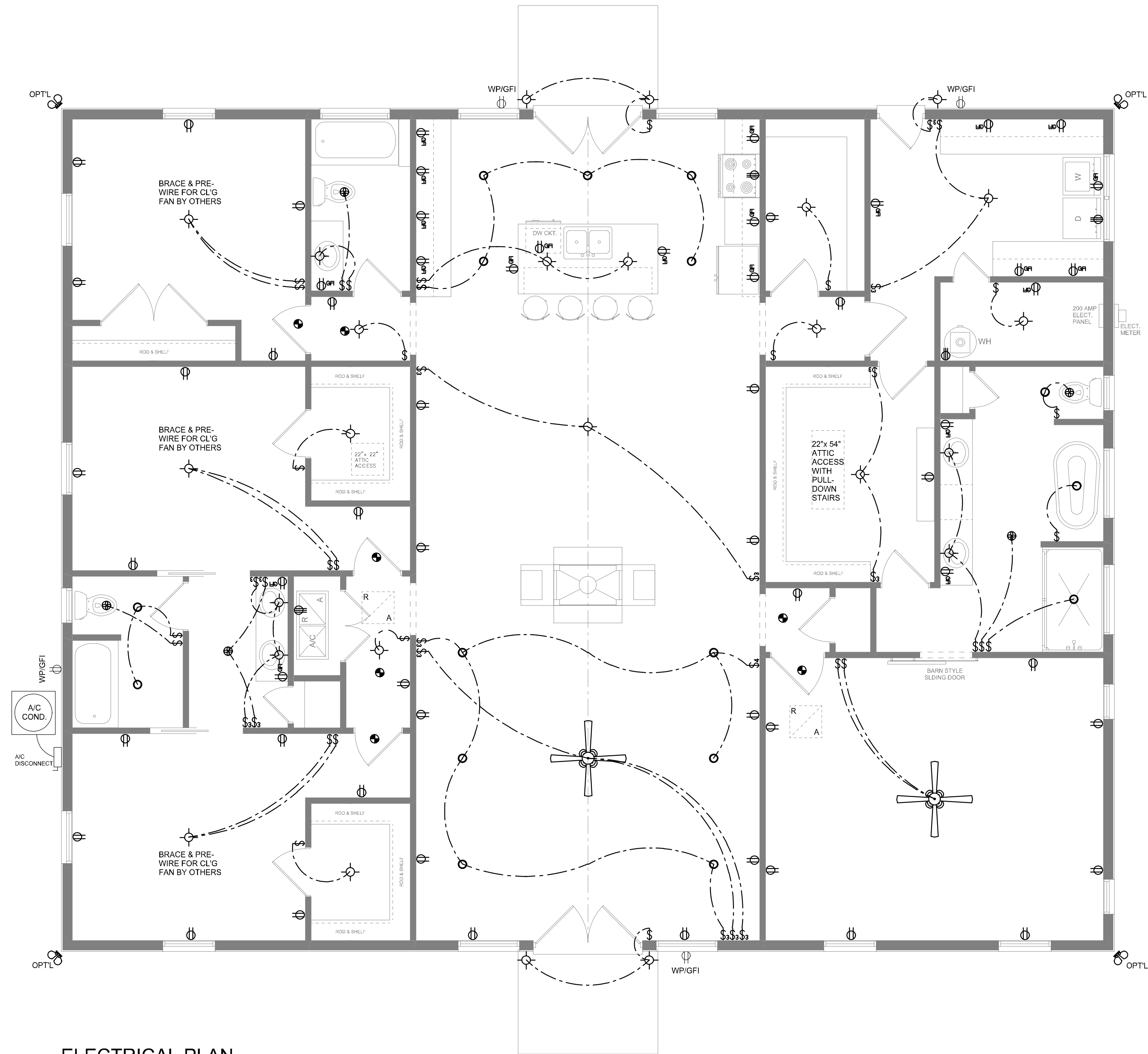

ELECTRICAL PLAN

SCALE: 1/4" = 1'-0"

NOTE: ALL DRAWINGS NOT TO BE SCALED, WRITTEN DIMENSIONS TAKE PRECEDENCE OVER SCALED DIMENSIONS

REVISIONS
January 11, 2024

ARCHITECTURAL DESIGN SOFTWARE

ELECTRICAL PLAN
SCALE: 1/4" = 1'-0"

A CUSTOM BARNDOMINIUM HOME DESIGN FOR:
Alexis Norris
PROJECT ADDRESS: SW CHARLES TERRACE, LAKE CITY, FLORIDA 32024

© WM DESIGN & ASSOCIATES, INC.
426 SW COMMERCE DR. STE 130
LAKE CITY, FL 32025
(386) 758-8406
wm@wmymyers.net

JOB NUMBER
20220621

SHEET NUMBER
A.4