

## Legend

### 2018 Flood Zones

0.2 PCT ANNUAL CHANCE

- A
  - AE
  - AH
- Parcels

### Addresses

### Roads

- Roads
- others
- Dirt
- Interstate
- Main
- Other
- Paved
- Private

### Lake City Limits

SRWMD Wetlands

### 2018 Aerials

### Lidar Elevations



# Columbia County, FLA - Building & Zoning Property Map

Printed: Tue Oct 27 2020 09:54:43 GMT-0400 (Eastern Daylight Time)

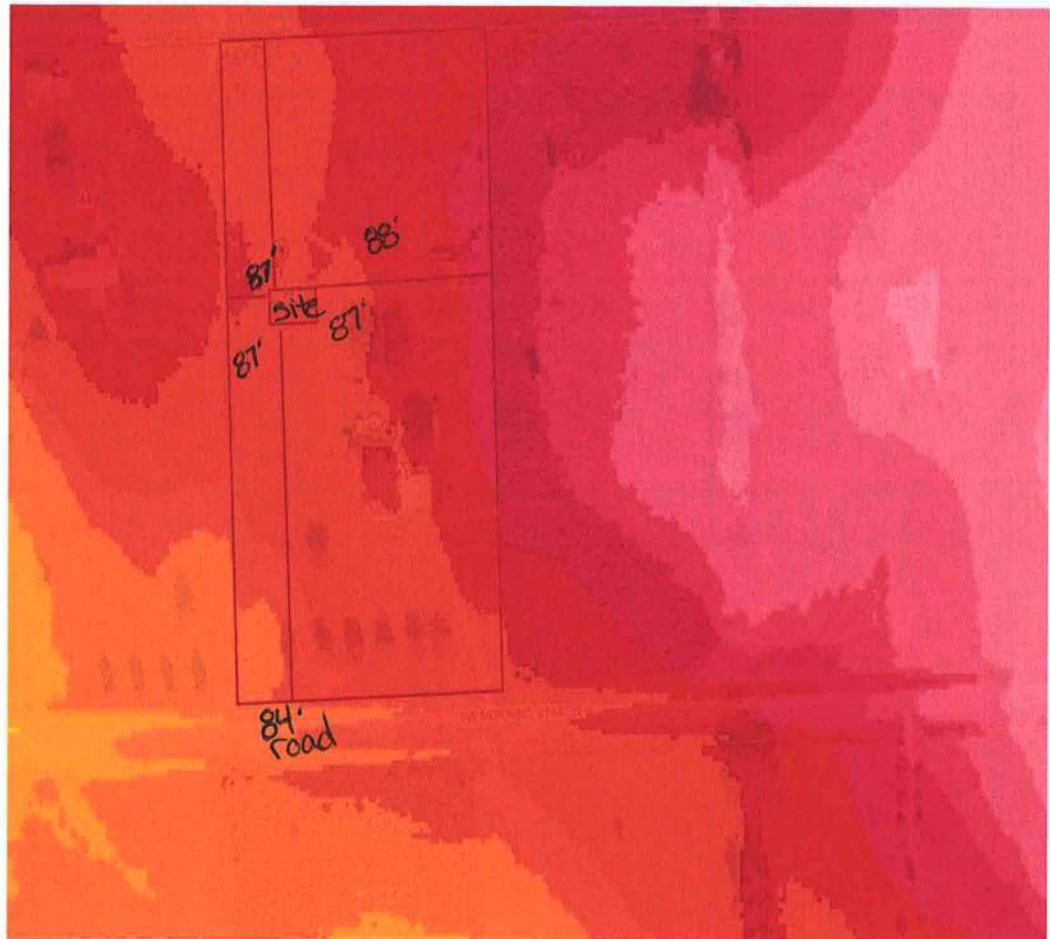

## Parcel Information

Parcel No: 34-5S-16-03752-107

Owner: GONZALEZ HENRY & LUZ V

Subdivision: SHANNA MEADOWS

Lot: 7

Acres: 5.00253248

Deed Acres: 5 Ac

District: District 5 Tim Murphy

Future Land Uses: Agriculture - 3

Flood Zones:

Official Zoning Atlas: A-3

All data, information, and maps are provided "as is" without warranty or any representation of accuracy, timeliness of completeness. Columbia County, FL makes no warranties, express or implied, as to the use of the information obtained here. There are no implied warranties of merchantability or fitness for a particular purpose. The requester acknowledges and accepts all limitations, including the fact that the data, information, and maps are dynamic and in a constant state of maintenance, and update.