

ck# 19520

## PERMIT APPLICATION / MANUFACTURED HOME INSTALLATION APPLICATION

For Office Use Only

(Revised 7-1-15)

Zoning Official

2/16-28-18

Building Official

2/16-28-18

AP#

1806-81

Date Received

6-26-18

By

LT

Permit #

36968

Flood Zone

X

Development Permit

Zoning

A-3

Land Use Plan Map Category

As

Comments

FEMA Map#

Elevation

Finished Floor

1' above Road

River

In Floodway

☐ Recorded Deed or☒ Property Appraiser PO☐ Site Plan☒ EH #

18-0512

☐ Well letter OR☐ Existing well☒ Land Owner Affidavit☒ Installer Authorization☐ FW Comp. letter☒ App Fee Paid☐ DOT Approval☐ Parent Parcel #☐ STUP-MH☐ 911 App☐ Ellisville Water Sys☒ Assessment Paid on Property☐ Out County☐ In County☒ Sub VF Form

Property ID #

29-5S-17-09435-001

Subdivision

NA

Lot#

NA

- New Mobile Home ☒ Used Mobile Home ☐ MH Size 28 x 76 Year 2018
- Applicant Dale Burd or Rocky Ford Phone # 386-497-2311
- Address 546 SW Dortch Street, Fort White, FL, 32038
- Name of Property Owner Bennie Bentley / Cavin Sanders m/h Phone# 386-755-7674
- 911 Address 1740 SW Buckley Ln Lake City FL 32024
- Circle the correct power company - FL Power & Light - (Clay Electric)  
(Circle One) - Suwannee Valley Electric - Duke Energy
- Name of Owner of Mobile Home Cavin Sanders Phone # 954-224-8701  
Address 1738 SW Buckley Lane, Lake City, FL, 32024
- Relationship to Property Owner Grandson
- Current Number of Dwellings on Property 0
- Lot Size 1300 x 1528 Total Acreage 46
- Do you : Have Existing Drive or Private Drive or need Culvert Permit or Culvert Waiver (Circle one)  
(Currently using) (Blue Road Sign) (Putting in a Culvert) (Not existing but do not need a Culvert)
- Is this Mobile Home Replacing an Existing Mobile Home No
- Driving Directions to the Property US 441 South, TR Tustenuggee Ave, TL Buckley Lane,  
1/2 mile TR on Easement access on right (Same as address 1738) 1/4 mile to site on left
- Name of Licensed Dealer/Installer Ernest Scott Johnson Phone # 352-494-8099
- Installers Address 22204 SE US Hwy 301, Hawthorne, FL, 32640
- License Number IH-1025249 Installation Decal # 51072

\$ 493.44

PERMIT NUMBER

Installer Ernest S. Johnson License # EH 1025249

Address of home being installed

Manufacturer Town Home Length x width 76' x 28'

NOTE: If home is a single wide fit out one half of the blocking plan. If home is a triple or quad wide attach in remainder of home.

Understand Lateral Arm Systems cannot be used on any home (new or used) where the sidewall has exceed 5 ft 4 in.

Installer's Initials

ES

PERMIT WORKSHEET

page 1 of 2

New Home ☒ Used Home ☐

Home installed to the Manufacturer's Installation Manual ☒

Home is installed in accordance with Rule 15-C ☐

Single wide ☐ Wind Zone II ☒ Wind Zone III ☐

Double wide ☒ Installation Detail # 51072

Triple/Quad ☐ Serial # FAHCT 081282-5347 AB

PIER SPACING TABLE FOR USED HOMES

Load bearing capacity (sq ft)	16' x 16' (256)	18' 1/2' x 18' (342)	20' x 20' (400)	22' x 22' (484)	24' x 24' (576)	26' x 26' (676)
1000 psf	3'	4'	5'	6'	7'	8'
1600 psf	4'	5'	6'	7'	8'	9'
2000 psf	5'	6'	7'	8'	9'	10'
2500 psf	6'	7'	8'	9'	10'	11'
3000 psf	7'	8'	9'	10'	11'	12'
3500 psf	8'	9'	10'	11'	12'	13'

Interpolated from Rule 15C-1 pier spacing table.

PIER PAD SIZES

L-beam pier pad size 23' x 31' 70s

Perimeter pier pad size Oliver 105-11 or 16x18

Other pier pad sizes (required by the info.)

Draw the appropriate locations of marriage wall openings 4 foot or greater. Use this symbol to show the pier.

Let all marriage wall openings greater than 4 foot and their pier pad sizes below.

Overlaid Pier pad size

24' x 24' 17.5' x 25.5'

17.5' x 25.5' 24' x 24'

17.5' x 25.5' 17.5' x 25.5'

17.5' x 25.5' 24' x 24'

TEDDOWN COMPONENTS

Longitudinal Stabilizing Device (LSD)  
Manufacturer  
Longitudinal Stabilizing Device w/ Lateral Arms  
Manufacturer

Oliver 1101V

POPULAR PAD SIZES

Pad Size	Sq ft
16' x 16'	256
18' x 18'	324
20' x 20'	400
22' x 22'	484
24' x 24'	576
26' x 26'	676

ANCHORS

4" 5"

FRAME TIES

OTHER TIES

Number  
Longitudinal  
Marriage wall  
Sidewall

PERMIT NUMBER

PERMIT WORKSHEET

page 2 of 2

## POCKET PENETROMETER TEST

The pocket penetrometer tests are rounded down to \_\_\_\_\_ psi  
or check here to declare 1500 lb. soil \_\_\_\_\_ without testing.

x 1000

x 10000

x 100000

## POCKET PENETROMETER TESTING METHOD

1. Test the perimeter of the frame at 8 locations.
2. Take the reading at the depth of the force.
3. Using 500 lb. increments, take the lowest reading and round down to that increment.

x 1000

x 10000

x 100000

## TORQUE PROBE TEST

The results of the torque probe test is \_\_\_\_\_ inch pounds or check here if you are declaring 5 anchors without testing. A test showing 275 inch pounds or less will require 5 foot anchors.

Note: A state approved lateral arm system is being used and 4 ft. anchors are allowed at the sidewall locations. 1 undersized 5 ft. anchors are required at all centerline tie points where the torque test reading is 275 or less and where the mobile home manufacturer may require anchors with 4000 lb. holding capacity.

Installer's initials

## ALL TESTS MUST BE PERFORMED BY A LICENSED INSTALLER

Installer Name Elnest S Johnson

Date Tested

Assumed 01/01/11  
Uses 485 foot Anchors

Electrical

Correct electrical conductors between multi-wide units, but not to the main power source. This includes the bonding wire between multi-wide units. Pg.

Plumbing

Connect all sewer drains to an existing sewer lap or septic tank. Pg.

Connect all potable water supply piping to an existing water meter, water tap, or other independent water supply system. Pg.

## Bolt Preparation

Debris and organic material removed \_\_\_\_\_ Seal \_\_\_\_\_ Pad \_\_\_\_\_ Other \_\_\_\_\_

## Fastening metal web units

Floor: Type Fastener: 1/4" Length: 4" Spacing: 20"  
Walls: Type Fastener: 1/4" Length: 4" Spacing: 10"  
Roof: Type Fastener: 1/4" Length: 4" Spacing: 20"  
For used homes a min. 30 gauge, 8" wide, galvanized metal strip will be centered over the peak of the roof and fastened with gally, roofing nails at 2" on center on both sides of the centerline.

## Gasket (sealing requirement)

I understand a properly installed gasket is a requirement of all new and used homes and that concentration, mold, mildew and blocked marriage walls are a result of a poorly installed or no gasket being installed. I understand a slit of tape will not serve as a gasket.

Installer's initials

Type gasket RLI

Installed: \_\_\_\_\_  
Between Floors: Yes  
Between Walls: Yes  
Bottom of ridgebeam: Yes

## Weatherproofing

The bottomboard will be repaired and/or taped. Yes Pg. \_\_\_\_\_  
Siding on units is installed to manufacturer's specifications. Yes  
Fireplace chimney installed so as not to allow intrusion of rain water. Yes

## Miscellaneous

Siding to be installed. Yes No  
Dryer vent installed outside of siding. Yes No  
Range downflow vent installed outside of siding. Yes No  
Drain lines supported at 4 foot intervals. Yes No  
Electrical crossovers protected. Yes No  
Other: \_\_\_\_\_

Installer verifies all information given with this permit worksheet is accurate and true based on the

Installer Signature Elnest S Johnson Date 6/25/18

Sanders

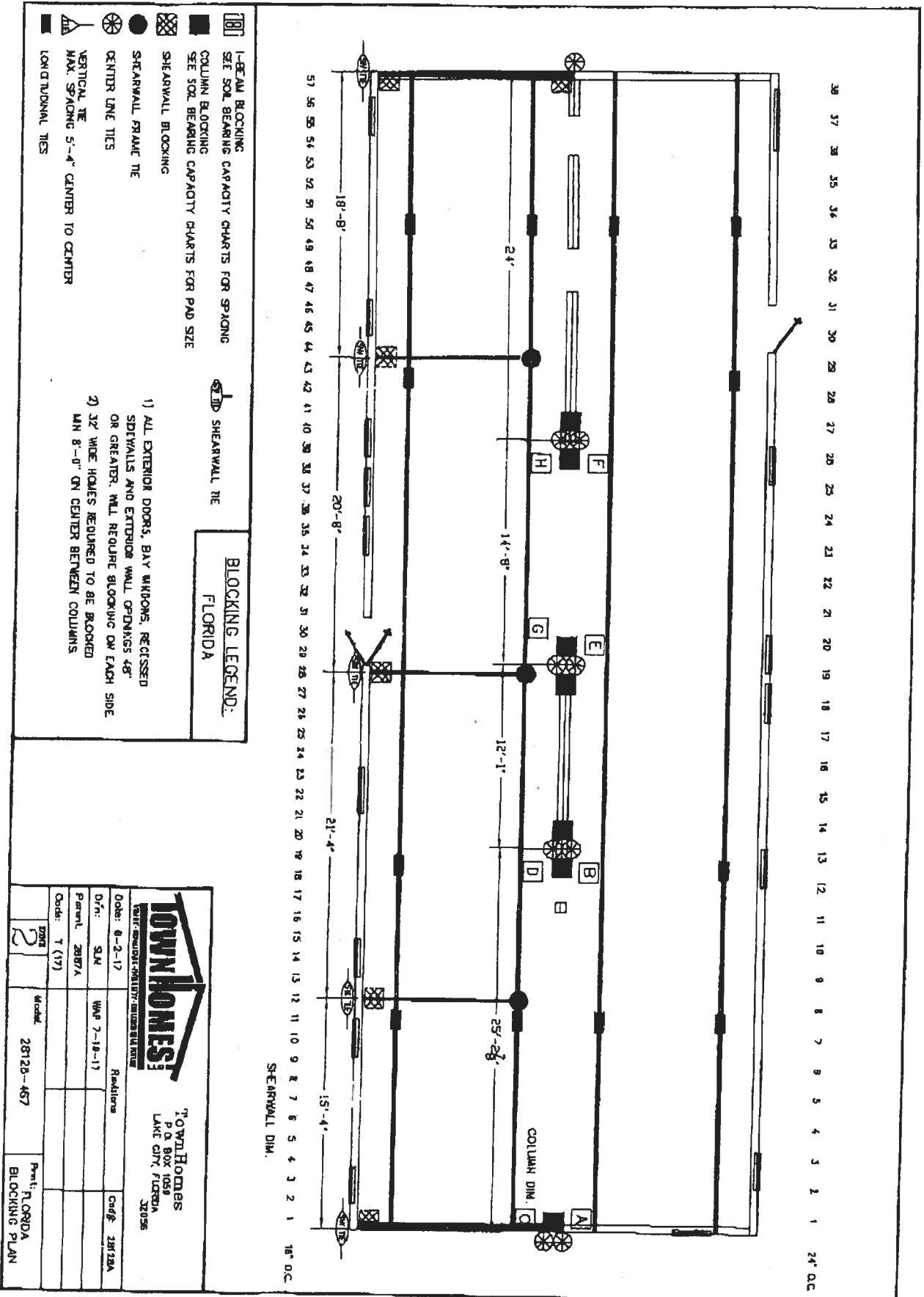

JUN/18/2018/MON 09:49 AM Town Homes

RECEIVED 06/18/2018 11:01AM  
FAX No.

P. 001/001

**OLIVER TECHNOLOGIES, INC.**  
**FLORIDA INSTALLATION INSTRUCTIONS FOR THE**  
**MODEL 1101 "V" SERIES ALL STEEL FOUNDATION SYSTEM**  
**MODEL 1101"V" (STEPS 1-15)**  
**LONGITUDINAL ONLY: FOLLOW STEPS 1-9**  
**FOR ADDING LATERAL ARM : Follow Steps 10-15**  
**FOR CONCRETE APPLICATIONS: Follow Steps 16-19**

ENGINEERS STAMP

ENGINEERS STAMP

1. SPECIAL CIRCUMSTANCES: If the following conditions occur - **STOP! Contact Oliver Technologies at 1-800-284-7437 :**  
a) Pier height exceeds 48"    b) Length of home exceeds 76' c) Roof eaves exceed 16" d) Sidewall height exceed 96"  
e) Location is within 1500 feet of coast

**INSTALLATION OF GROUND PAN**

2. Remove weeds and debris in an approximate two foot square to expose firm soil for each ground pan (C) .  
3. Place ground pan (C) directly below chassis I-beam . Press or drive pan firmly into soil until flush with or below soil.  
**SPECIAL NOTE:** The longitudinal "V" brace system serves as a pier under the home and should be loaded as any other pier. It is recommended that after leveling piers, and one-third inch (1/3") before home is lowered completely on to piers, complete steps 4 through 9 below then remove jacks.

**INSTALLATION OF LONGITUDINAL "V" BRACE SYSTEM**

**NOTE: WHEN INSTALLING THE LONGITUDINAL SYSTEM ONLY, A MINIMUM OF 2 SYSTEMS PER FLOOR SECTION IS REQUIRED. SOIL TEST PROBE SHOULD BE USED TO DETERMINE CORRECT TYPE OF ANCHOR PER SOIL CLASSIFICATION. IF PROBE TEST READINGS ARE BETWEEN 175 & 275 A 5 FOOT ANCHOR MUST BE USED. IF PROBE TEST READINGS ARE BETWEEN 276 & 350 A 4 FOOT ANCHOR MAY BE USED. USE GROUND ANCHORS WITH DIAGONAL TIES AND STABILIZER PLATES EVERY 5'4" . VERTICAL TIES ARE ALSO REQUIRED ON HOMES SUPPLIED WITH VERTICAL TIE CONNECTION POINTS (PER FLORIDA REG.) .**

4. Select the correct square tube brace (E) length for set - up (pier) height at support location. (The 18" tube is always used as the bottom part of the longitudinal arm). Note: Either tube can be used by itself, cut and drilled to length as long as a 40 to 45 degree angle is maintained.

PIER HEIGHT  
(Approx. 45 degrees Max.)

1.25" ADJUSTABLE  
Tube Length

1.50" ADJUSTABLE  
Tube Length

7 3/4" to 25"	22"	18"
24 3/4" to 32 1/4"	32"	18"
33" to 41"	44"	18"
40" to 48"	54"	18"

5. Install (2) of the 1.50" square tubes (E {18" tube} ) into the "U" bracket (J), insert carriage bolt and leave nut loose for final adjustment.  
6. Place I-beam connector (F) loosely on the bottom flange of the I-beam.  
7. Slide the selected 1.25" tube (E) into a 1.50" tube (E) and attach to I-beam connectors (F) and fasten loosely with bolt and nut.  
8. Repeat steps 6 through 7 to create the "V" pattern of the square tubes loosely in place. The angle is not to exceed 45 degree and not below 40 degrees.  
9. After all bolts are tightened, secure 1.25" and 1.50" tubes using four(4) 1/4"-14 x 3/4" self-tapping screws in pre-drilled holes.

**INSTALLATION OF LATERAL TELESCOPING TRANSVERSE ARM SYSTEM**

**THE MODEL 1101 "V" (LONGITUDINAL & LATERAL PROTECTION) ELIMINATES THE NEED FOR MOST STABILIZER PLATES & FRAME TIES.**

**NOTE: THE USE OF THIS SYSTEM REQUIRES VERTICAL TIES SPACED AT 5'4".**

**FOUR FOOT (4') GROUND ANCHOR MAY BE USED EXCEPT WHERE THE HOME MANUFACTURER SPECIFIES DIFFERENT.**

10. Install remaining vertical tie-down straps and 4' ground anchors per home manufacturer's instructions. **NOTE:** Centerline anchors to be sized according to soil torque condition. Any manufacturer's specifications for sidewall anchor loads in excess of 4,000 lbs. require a 5' anchor per Florida Code.  
11. **NOTE:** Each system is required to have a frame tie and stabilizer attached at each lateral arm stabilizing location. This frame tie & stabilizer plate needs to be located within 18" from of center ground pan.  
12. Select the correct square tube brace (H) length for set-up lateral transverse at support location. The lengths come in either 60" or 72" lengths. (With the 1.50" tube as the bottom tube, and the 1.25" tube as the inserted tube.)  
13. Install the 1.50 transverse brace (H) to the ground pan connector (D) with bolt and nut.  
14. Slide 1.25" transverse brace into the 1.50" brace and attach to adjacent I-beam connector ( I ) with bolt and nut.  
15. Secure 1.50" transverse arm to 1.25" transverse arm using four (4) 1/4" - 14 x 3/4" self-tapping screws in pre-drilled holes.



**OLIVER TECHNOLOGIES, INC.**  
**1-800-284-7437**

Telephone 931-796-4555  
Fax 931-796-8811  
www.olivertechnologies.com

## INSTALLATION USING CONCRETE RUNNER / FOOTER

16. A concrete runner, footer or slab may be used in place of the steel ground pan.

- The concrete shall be minimum 2500 psi mix
- A concrete runner may be either longitudinal or transverse, and must be a minimum of 8" deep with a minimum width of 16 inches longitudinally or 18 inches transverse to allow proper distance between the concrete bolt and the edge of the concrete (see below).
- Footers must have minimum surface area of 441 sq. in. (i.e. 21" square), and must be a minimum of 8" deep.
- If a full slab is used, the depth must be a 4" minimum at system bracket location, all other specifications must be per local jurisdiction. Special inspection of the system bracket installation is not required.. Footers must allow for at least 4" from the concrete bolt to the edge of the concrete.

**NOTE: The bottom of all footings, pads, slabs and runners must be per local jurisdiction.**

### LONGITUDINAL: (Model 1101 LC "V")

17. When using Part # 1101-W-CPCA (wetset), simply install the bracket in runner/footer **OR** When installing in cured concrete use Part # 1101-D-CPCA (dryset). The 1101 (dryset) CA bracket is attached to the concrete using (2) 5/8"x3" concrete wedge bolts (Simpson part # S162300H 5/8" X 3" or Powers equivalent). Place the CA bracket in desired location. Mark bolt hole locations, then using a 5/8" diameter masonry bit, drill a hole to a minimum depth of 3". Make sure all dust and concrete is blown out of the holes. Place wedge bolts into drilled holes, then place 1101 (dry set) CA bracket onto wedge bolts and start wedge bolt nuts. Take a hammer and lightly drive the wedge bolts down by hitting the nut (making sure not to hit the top of threads on bolt). The sleeve of concrete wedge bolt needs to be at or below the top of concrete. Complete by tightening nuts.

### LATERAL: (Model 1101 TC "V")

18. For wet set (part # 1101-W-TACA) installation simply install the anchor bolt into runner/footer. For dry set installation (part # 1101-D-TACA) mark bolt hole locations, then using a 5/8" diam. masonry bit, drill a hole to a minimum depth of 3". Make sure all dust and concrete is blown out of the hole. Place wedge bolts (Simpson part #S162300H 5/8" X 3" or Powers equivalent) into (D) concrete dry transverse connector and into drilled hole. If needed, take a hammer and lightly drive the wedge bolts down by hitting the nut (making sure not to hit the top of threads on bolt), then remove the nut. The sleeve of concrete wedge bolt needs to be at or below the top of concrete.

19. When using part # 1101 CVW (wetset) or 1101 CVD (dryset), install per steps 17 & 18.

### Notes:

- LENGTH OF HOUSE IS THE ACTUAL BOX SIZE
- = STABILIZER PLATE AND FRAME TIE LOCATION (needs to be located within 18 inches of center of ground pan or concrete)
- ☐ = LOCATION OF LONGITUDINAL BRACING ONLY
- ☐ = TRANSVERSE & LONGITUDINAL LOCATIONS

## REQUIRED NUMBER AND LOCATION OF MODEL 1101 "V" OR 1101 C "V"

### BRACES FOR UP TO 4/12 ROOF PITCH

ALL WIDTHS; AND LENGTHS UP TO 52'

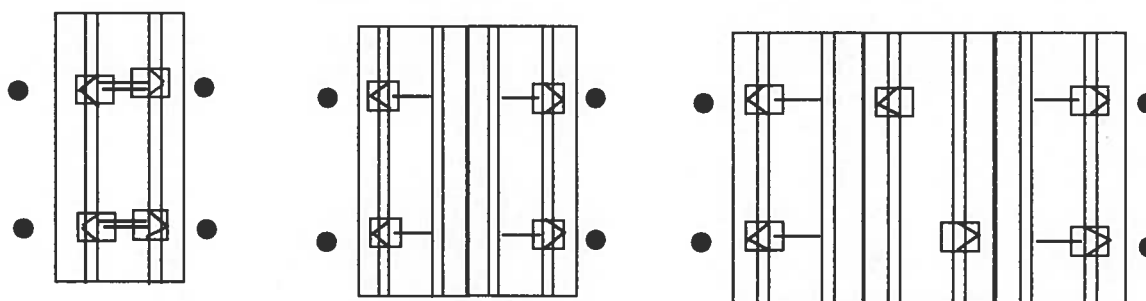

ALL WIDTHS; AND LENGTHS OVER 52' TO 80'

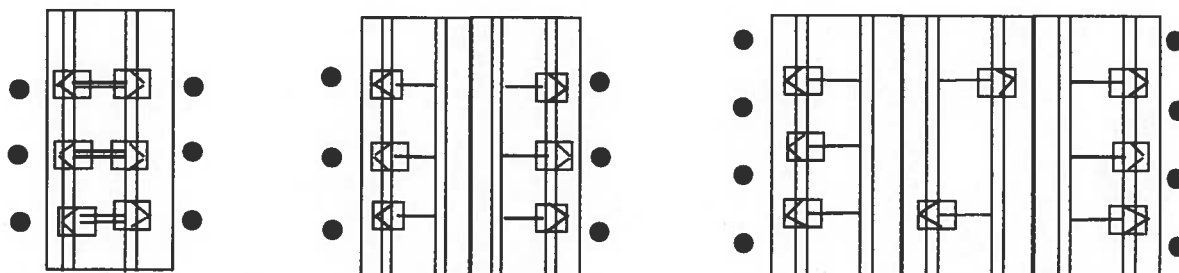

HOMES WITH 5/12 ROOF PITCH REQUIRE: PER FLORIDA REGULATIONS

6 systems for home lengths up to 52' and 8 systems for homes over 52' and up to 80'. One stabilizer plate and frame tie required at each lateral bracing system.



Florida approved 4" ground anchors may be used in all locations except where home manufacturers specifications for sidewall straps are in excess of 4,000 lbs. These locations require a 5" anchor. Per Florida Code.

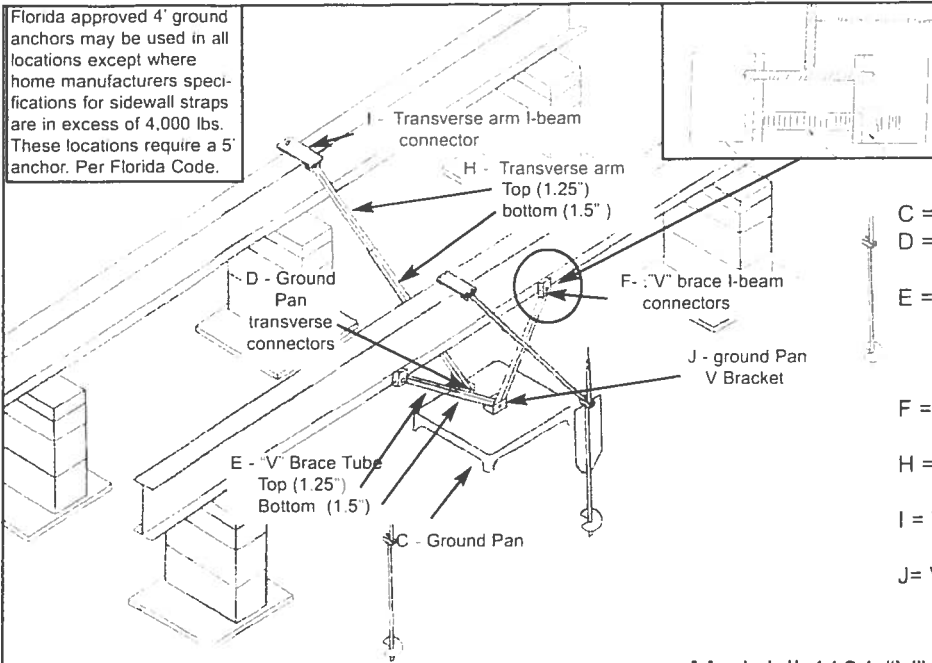

- C = GROUND PAN
- D = GROUND PAN CONNECTOR U BRACKETS TRANSVERSE
- E = TELESOPING V BRACE TUBE ASSEMBLY W/ 1.5 BOTTOM TUBE AND 1.25 TUBE INSERT
- F = "V" BRACE I-BEAM CONNECTORS ASSEMBLY
- H = TELESOPING TRANSVERSE ARM ASSEMBLY
- I = TRANSVERSE ARM I-BEAM CONNECTOR
- J = V PAN BRACKET

Model # 1101 "V"

Longitude dry concrete bracket part # 1101 D-CPCA

Wet bracket part # 1101 W-CPCA not shown

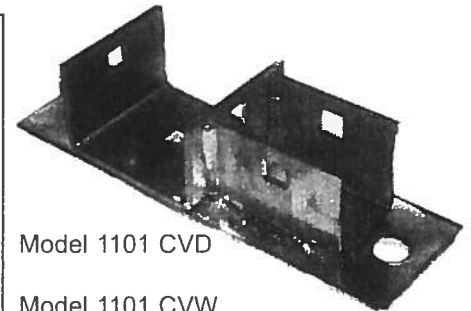
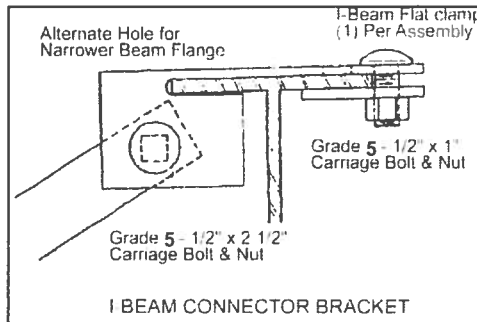
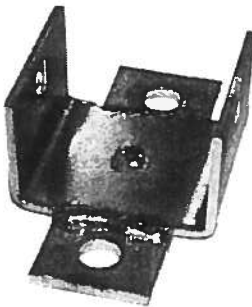

Model 1101 CVD

Model 1101 CVW not shown

Florida approved 4" ground anchors may be used in all locations except where home manufacturers specifications for sidewall straps are in excess of 4,000 lbs. These locations require a 5" anchor. Per Florida Code.

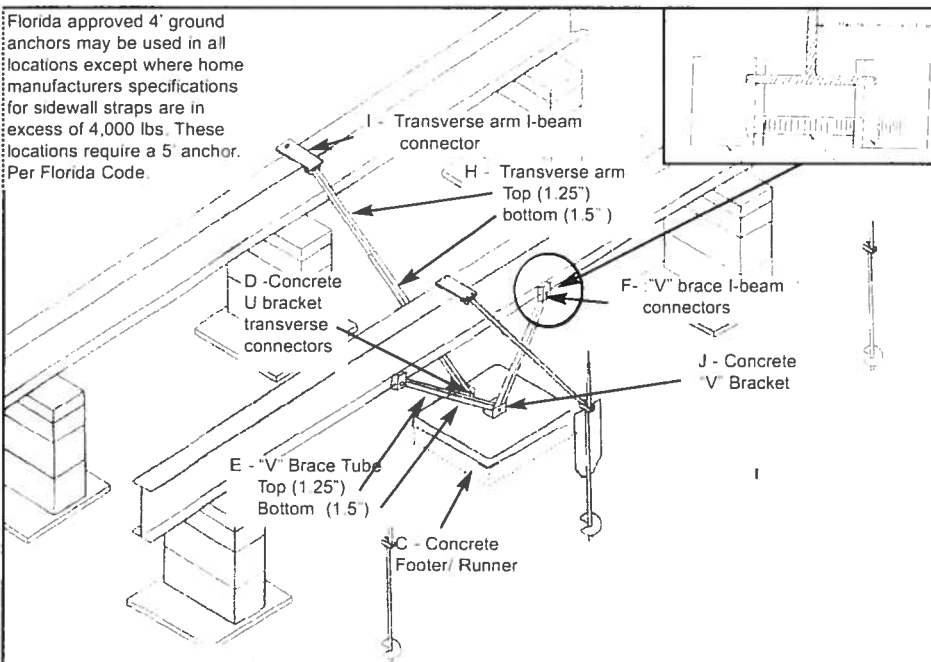

- C = CONCRETE FOOTER/RUNNER
- D = CONCRETE U BRACKET TRANSVERSE CONNECTOR (connects with grade 5 - 1/2" x 2 1/2" carriage bolt & nut)
- E = TELESOPING V BRACE TUBE ASSEMBLY W/ 1.5 BOTTOM TUBE AND 1.25 TUBE INSERT
- F = "V" BRACE I-BEAM CONNECTOR ASSEMBLY (connects with grade 5 - 1/2" x 4" carriage bolt & nut)
- H = TELESOPING TRANSVERSE ARM ASSEMBLY
- I = TRANSVERSE ARM I-BEAM CONNECTOR (connects with grade 5 - 1/2" x 2 1/2" carriage bolt & nut)
- J = CONCRETE "V" BRACKET (connects with grade 5 - 1/2" x 4" carriage bolt & nut)

Model # 1101 C "V"



OLIVER TECHNOLOGIES, INC.  
1-800-284-7437

Telephone 931-796-4555  
Fax 931-796-8811  
www.olivertechnologies.com

District No. 1 - Ronald Williams  
District No. 2 - Rusty DePratter  
District No. 3 - Bucky Nash  
District No. 4 - Everett Phillips  
District No. 5 - Tim Murphy



**BOARD OF COUNTY COMMISSIONERS • COLUMBIA COUNTY**

**Address Assignment and Maintenance Document**

To maintain the county wide Addressing Policy you must make application for a 9-1-1 Address at the time you apply for a building permit. The established standards for addressing and posting numbers to all principal buildings, dwellings, businesses and industries are contained in Columbia County Ordinance 2001-9. The addressing system is to enable Emergency Services Agencies to locate you in an emergency, and to assist the United States Postal Service and the public in the timely and efficient provision of services to residents and businesses of Columbia County

Date/Time Issued:	6/26/2018 3:16:25 PM
Address:	1740 SW BUCKLEY Ln
City:	LAKE CITY
State:	FL
Zip Code	32024
Parcel ID	09435-001

REMARKS: Address for proposed structure on parcel.

**NOTICE: THIS ADDRESS WAS ISSUED BASED ON LOCATION AND ACCESS INFORMATION RECEIVED FROM THE REQUESTER. SHOULD, AT A LATER DATE, THE LOCATION AND/OR ACCESS INFORMATION BE FOUND TO BE IN ERROR OR CHANGED, THIS ADDRESS IS SUBJECT TO CHANGE.**

Address Issued By: **Signed:/ Matt Crews**

Columbia County GIS/911 Addressing Coordinator

**COLUMBIA COUNTY  
911 ADDRESSING / GIS DEPARTMENT**

263 NW Lake City Ave., Lake City, FL 32055 Telephone: (386) 758-1125  
Email: [gis@columbiacountyfla.com](mailto:gis@columbiacountyfla.com)



## Legend

Ft White



2016Aerials



Roads

Roads

others



Dirt



Interstate



Main



Other



Paved



Private

Parcels

Addresses

2009 Flood Zones



0.2 PCT ANNUAL CHANCE



A



AE



AH

2018 Flood Zones



0.2 PCT ANNUAL CHANCE



A



AE



AH

# Columbia County, FLA - Building & Zoning Property Map

Printed: Thu Jun 28 2018 13:51:54 GMT-0400 (Eastern Daylight Time)



## Parcel Information

Parcel No: 29-5S-17-09435-001

Owner: BENTLEY BENNIE & ANNIE LEE

Subdivision:

Lot:

Acres: 45.0742874

Deed Acres: 46 Ac

District: District 4 Everett Phillips

Future Land Uses: Agriculture - 3

Flood Zones:

Official Zoning Atlas: A-3

All data, information, and maps are provided "as is" without warranty or any representation of accuracy, timeliness of completeness. Columbia County, FL makes no warranties, express or implied, as to the use of the information obtained here. There are no implied warranties of merchantability or fitness for a particular purpose. The requester acknowledges and accepts all limitations, including the fact that the data, information, and maps are dynamic and in a constant state of maintenance, and update.

# Columbia County Property Appraiser

updated: 6/4/2018

## 2017 Tax Year

Parcel: 29-5S-17-09435-001

### Owner & Property Info

Search Result: 1 of 1

Owner's Name	BENTLEY BENNIE & ANNIE LEE		
Mailing Address	1738 SW BUCKLEY LANE LAKE CITY, FL 32024		
Site Address			
Use Desc. (code)	CROPLAND C (005200)		
Tax District	3 (County)	Neighborhood	29517
Land Area	46.000 ACRES	Market Area	02
Description	NOTE: This description is not to be used as the Legal Description for this parcel in any legal transaction.		
18 AC OFF S SIDE OF NW1/4 OF NE1/4 & SW1/4 OF NE1/4. EX 12 AC DESC ORB 1093-2290 ORB 496-738, 553-267, 789-658			

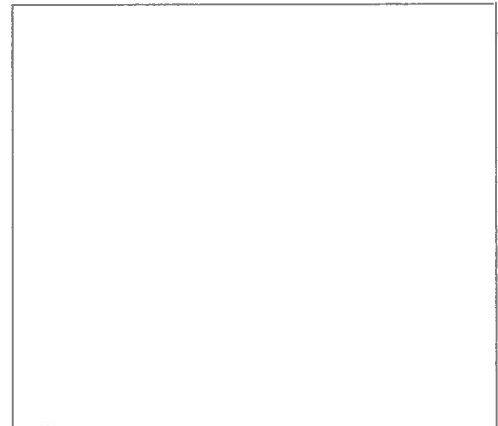

### Property & Assessment Values

2017 Certified Values		
<b>Mkt Land Value</b>	cnt: (2)	\$0.00
<b>Ag Land Value</b>	cnt: (0)	\$11,550.00
<b>Building Value</b>	cnt: (0)	\$0.00
<b>XFOB Value</b>	cnt: (0)	\$0.00
<b>Total Appraised Value</b>		\$11,550.00
<b>Just Value</b>		\$123,188.00
<b>Class Value</b>		\$11,550.00
<b>Assessed Value</b>		\$11,550.00
<b>Exempt Value</b>		\$0.00
<b>Total Taxable Value</b>	Cnty: \$11,550 Other: \$11,550   Schl: \$11,550	

2018 Working Values ( ...Hide Values)		
<b>Mkt Land Value</b>	cnt: (2)	\$0.00
<b>Ag Land Value</b>	cnt: (0)	\$11,780.00
<b>Building Value</b>	cnt: (0)	\$0.00
<b>XFOB Value</b>	cnt: (0)	\$0.00
<b>Total Appraised Value</b>		\$11,780.00
<b>Just Value</b>		\$135,506.00
<b>Class Value</b>		\$11,780.00
<b>Assessed Value</b>		\$11,780.00
<b>Exempt Value</b>		\$0.00
<b>Total Taxable Value</b>	Cnty: \$11,780 Other: \$11,780   Schl: \$11,780	

**NOTE: 2018 Working Values are NOT certified values and therefore are subject to change before being finalized for ad valorem assessment purposes.**

STATE OF FLORIDA  
COUNTY OF COLUMBIA

LAND OWNER AFFIDAVIT

This is to certify that I, (We), Bennie Bentley,

as the owner of the below described property:

Property tax Parcel ID number 29-5S-17-09435-001

Subdivision (Name, lot, Block, Phase) na

Give my permission for Cavin Sanders to place a

Circle one Mobile Home / Travel Trailer / Utility Pole Only / Single Family Home /  
Barn - Shed - Garage / Culvert / Other \_\_\_\_\_

I (We) understand that the named person(s) above will be allowed to receive a building permit on the property number I (we) have listed above and this could result in an assessment for solid waste and fire protection services levied on this property.

Bennie Bentley  
Owner Signature

6/25/18  
Date

\_\_\_\_\_  
Owner Signature

\_\_\_\_\_  
Date

\_\_\_\_\_  
Owner Signature

\_\_\_\_\_  
Date

Sworn to and subscribed before me this 25 day of JUN, 2018. This

(These) person(s) are personally known to me or produced ID FL DL.  
(Type)

[Signature]  
Notary Public Signature

\_\_\_\_\_  
Notary Printed Name

Notary Stamp/

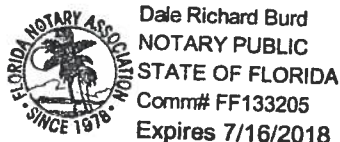

STATE OF FLORIDA  
DEPARTMENT OF HEALTH  
APPLICATION FOR ONSITE SEWAGE DISPOSAL SYSTEM CONSTRUCTION PERMIT

Permit Application Number \_\_\_\_\_

*Brantley/Sanders*

PART II - SITEPLAN

Scale: 1 inch = 40 feet.

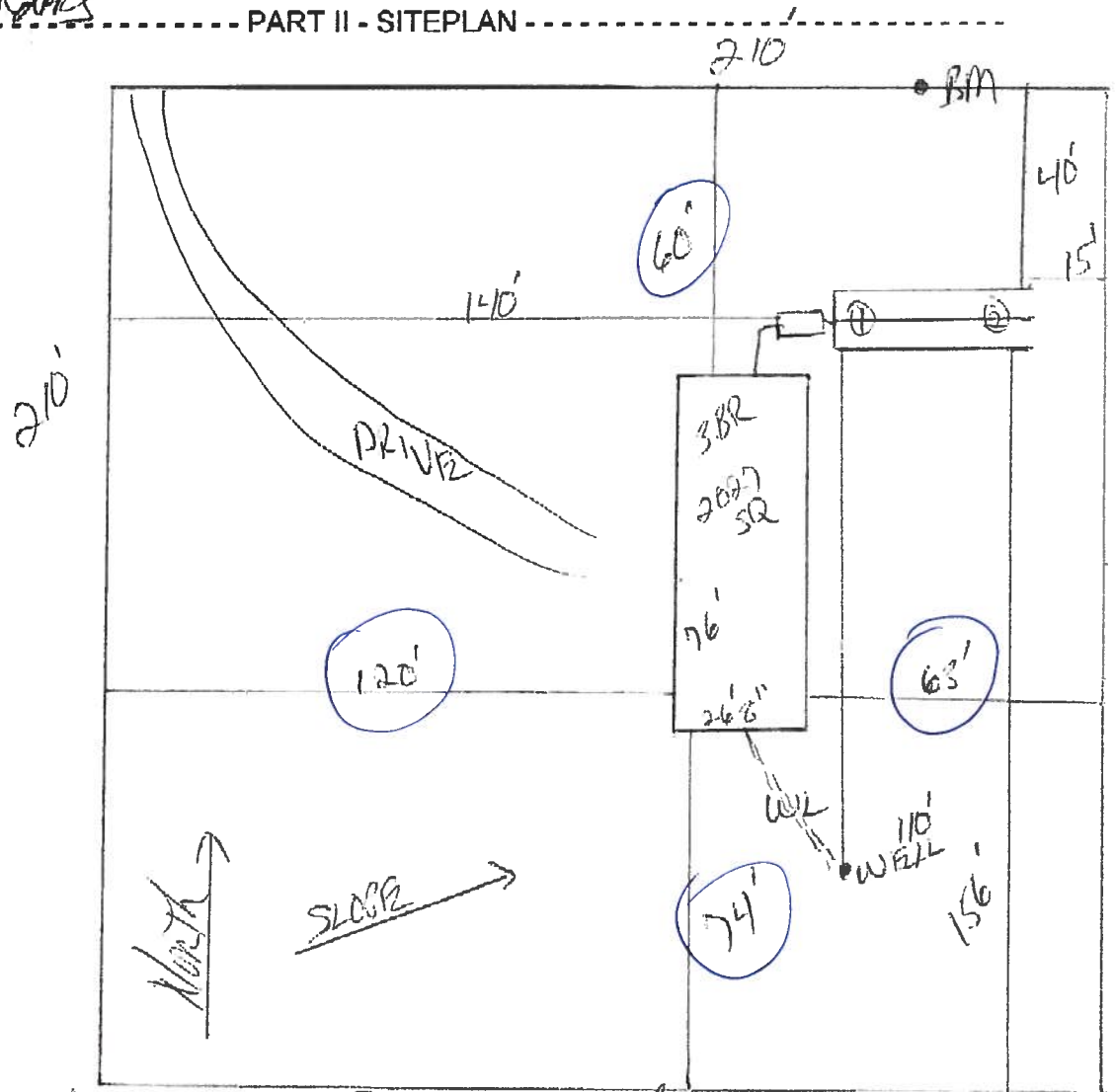

Notes: 1 of 46 ACRES SEE ATTACHED

Site Plan submitted by: *Rocky D F* MASTER CONTRACTOR  
Plan Approved \_\_\_\_\_ Not Approved \_\_\_\_\_ Date \_\_\_\_\_  
By \_\_\_\_\_ County Health Department

ALL CHANGES MUST BE APPROVED BY THE COUNTY HEALTH DEPARTMENT



JUN 22 2018

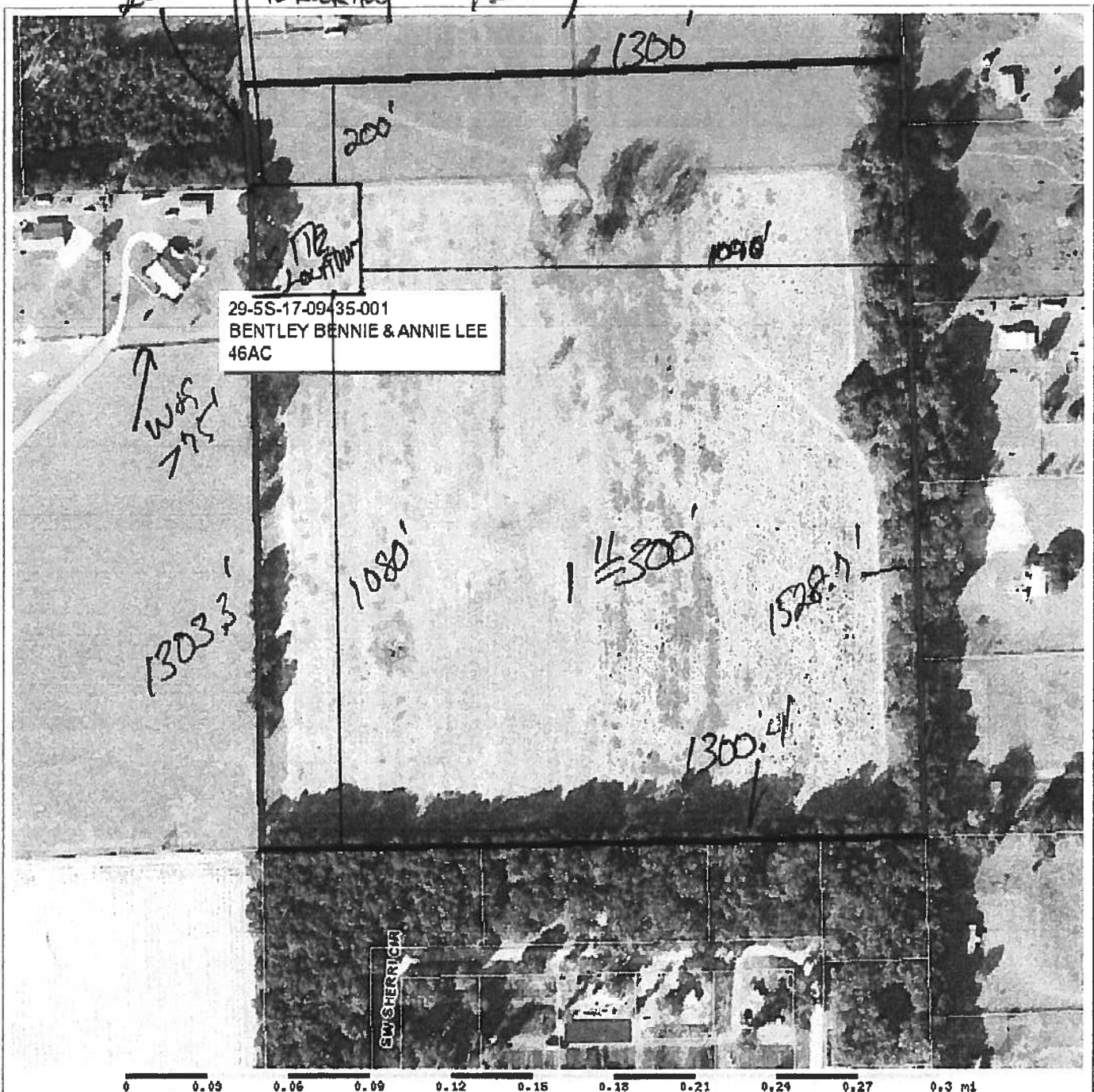

### Columbia County Property Appraiser

Jeff Hampton - Lake City, Florida 32055 | 386-768-1083

**PARCEL: 29-5S-17-09435-001 - CROPLAND C (005200)**

18 AC OFF 8 SIDE OF NW1/4 OF NE1/4 & SW1/4 OF NE1/4. EX 12 AC DESC ORB 1093-2280 ORB 496-738, 553-267, 789-658

Name: BENTLEY BENNIE & ANNIE LEE

Site:

1738 SW BUCKLEY LANE  
LAKE CITY, FL 32024

Sales  
Info

4/14/1994

\$0.00 I / U

#### 2017 Certified Values

Land	\$0.00
Bldg	\$0.00
Assd	\$11,550.00
Exmpt	\$0.00
Taxbl	Cnty: \$11,550
	Other: \$11,550   Schl: \$11,550

#### NOTES:



This information, updated: 6/4/2018, was derived from data which was compiled by the Columbia County Property Appraiser's Office solely for the governmental purpose of property assessment. This information should not be relied upon by anyone as a determination of the ownership of property or market value. No warranties, expressed or implied, are provided for the accuracy of the data herein, its use, or its interpretation. Although it is periodically updated, this information may not reflect the data currently on file in the Property Appraiser's office. The assessed values are NOT certified values and therefore are subject to change before being finalized for ad valorem assessment purposes.

powered by  
GrizzlyLogic.com

## MOBILE HOME INSTALLATION SUBCONTRACTOR VERIFICATION FORM



APPLICATION NUMBER 1806-81 CONTRACTOR Ernest Scott Johnson PHONE 352-494-8099

THIS FORM MUST BE SUBMITTED PRIOR TO THE ISSUANCE OF A PERMIT

Sanders

In Columbia County one permit will cover all trades doing work at the permitted site. It is REQUIRED that we have records of the subcontractors who actually did the trade specific work under the permit. Per Florida Statute 440 and Ordinance 89-6, a contractor shall require all subcontractors to provide evidence of workers' compensation or exemption, general liability insurance and a valid Certificate of Competency license in Columbia County.

*Any changes, the permitted contractor is responsible for the corrected form being submitted to this office prior to the start of that subcontractor beginning any work. Violations will result in stop work orders and/or fines.*

ELECTRICAL /	Print Name <u>Glenn Whittington</u>	Signature 
	License #: <u>EC13002957</u>	Phone #: <u>386-972-1700</u>
	Qualifier Form Attached <input checked="" type="checkbox"/>	
MECHANICAL/ A/C	Print Name <u>Michael Boland</u>	Signature 
	License #: <u>CAC1817716</u>	Phone #: <u>352-274-9326</u>
	Qualifier Form Attached <input checked="" type="checkbox"/>	

*Qualifier Forms cannot be submitted for any Specialty License.*

Specialty License	License Number	Sub-Contractors Printed Name	Sub-Contractors Signature
MASON			
CONCRETE FINISHER			

**F. S. 440.103 Building permits; identification of minimum premium policy.**—Every employer shall, as a condition to applying for and receiving a building permit, show proof and certify to the permit issuer that it has secured compensation for its employees under this chapter as provided in ss. 440.10 and 440.38, and shall be presented each time the employer applies for a building permit.

Revised 10/30/2015





COLUMBIA COUNTY BUILDING DEPARTMENT  
135 NE Hernando Ave, Suite B-21, Lake City, FL 32055  
Phone: 386-758-1008 Fax: 386-758-2160

### LICENSED QUALIFIER AUTHORIZATION

I, Glen Whittington (license holder name), licensed qualifier  
for Whittington Electric Inc (company name), do certify that  
the below referenced person(s) listed on this form is/are contracted/hired by me, the license  
holder, or is/are employed by me directly or through an employee leasing arrangement; or, is an  
officer of the corporation; or, partner as defined in Florida Statutes Chapter 468, and the said  
person(s) is/are under my direct supervision and control and is/are authorized to purchase and  
sign permits; call for inspections and sign subcontractor verification forms on my behalf.

Printed Name of Person Authorized	Signature of Authorized Person
1. <u>Mark Burd</u>	1. <u>[Signature]</u>
2. <u>Rocky Ford</u>	2. <u>[Signature]</u>
3.	3.
4.	4.
5.	5.

I, the license holder, realize that I am responsible for all permits purchased, and all work done  
under my license and fully responsible for compliance with all Florida Statutes, Codes, and  
Local Ordinances. I understand that the State and County Licensing Boards have the power and  
authority to discipline a license holder for violations committed by him/her, his/her agents,  
officers, or employees and that I have full responsibility for compliance with all statutes, codes  
and ordinances inherent in the privilege granted by issuance of such permits.

If at any time the person(s) you have authorized is/are no longer agents, employee(s), or  
officer(s), you must notify this department in writing of the changes and submit a new letter of  
authorization form, which will supersede all previous lists. Failure to do so may allow  
unauthorized persons to use your name and/or license number to obtain permits.

[Signature] License Qualifiers Signature (Notarized) EL 13002957 License Number 3/7/16 Date

#### NOTARY INFORMATION:

STATE OF: FL COUNTY OF: Columbia

The above license holder, whose name is Glen Whittington,  
personally appeared before me and is known by me or has produced identification  
(type of I.D.) FL DL on this 7 day of MARCH, 20 16.

[Signature]  
NOTARY'S SIGNATURE

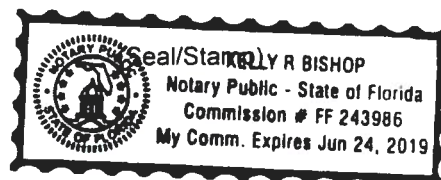



COLUMBIA COUNTY BUILDING DEPARTMENT  
135 NE Hernando Ave, Suite B-21, Lake City, FL 32055  
Phone: 386-758-1008 Fax: 386-758-2160

# LICENSED QUALIFIER AUTHORIZATION

I, Michael A. Brand (license holder name), licensed qualifier  
for ACE A/C & OCA, LLC (company name), do certify that

the below referenced person(s) listed on this form is/are contracted/hired by me, the license holder, or is/are employed by me directly or through an employee leasing arrangement; or, is an officer of the corporation; or, partner as defined in Florida Statutes Chapter 468, and the said person(s) is/are under my direct supervision and control and is/are authorized to purchase and sign permits, call for inspections and sign subcontractor verification forms on my behalf.

Printed Name of Person Authorized	Signature of Authorized Person
1. <u>Dale Brad</u>	1. <u>[Signature]</u>
2. <u>Kelly Bishop</u>	2. <u>Kelly Bishop</u>
3. <u>Kelly Ford</u>	3. <u>[Signature]</u>
4.	4.
5.	5.

I, the license holder, realize that I am responsible for all permits purchased, and all work done under my license and fully responsible for compliance with all Florida Statutes, Codes, and Local Ordinances. I understand that the State and County Licensing Boards have the power and authority to discipline a license holder for violations committed by him/her, his/her agents, officers, or employees and that I have full responsibility for compliance with all statutes, codes and ordinances inherent in the privilege granted by issuance of such permits.

If at any time the person(s) you have authorized is/are no longer agents, employee(s), or officer(s), you must notify this department in writing of the changes and submit a new letter of authorization form, which will supersede all previous lists. Failure to do so may allow unauthorized persons to use your name and/or license number to obtain permits.

[Signature]  
Licensed Qualifiers Signature (Notarized)

CAC1817716 License Number  
Date 11/17/15

NOTARY INFORMATION  
STATE OF Florida COUNTY OF Marion

The above license holder whose name is Michael A. Brand  
personally appeared before me and is known by me or has produced identification  
(type of I.D.) \_\_\_\_\_ on this 17th day of November, 2015

[Signature]  
NOTARY'S SIGNATURE

(Seal/Stamp)

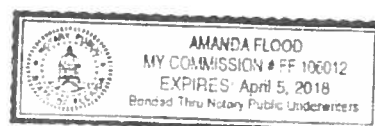

**A & B Well Drilling, Inc.**  
**5673 NW Lake Jeffery Road**  
**Lake City, FL, 32055**  
**(O) 386-758-3409**  
**(F) 386-758-3410**  
**(C) 386-623-3151**

6/25/2018

To: Columbin County Building Department

Description of well to be installed for Customer: Bentley/Sanders  
Located at Address: SW Buckley Lane LC, FL

1 hp 15 GPM Submersible Pump, 1 ¼" drop pipe, 86 gallon captive tank and back flow prevention, With SRWMD permit.

Bruce Park  
Sincerely  
Bruce Park  
President



STATE OF FLORIDA  
DEPARTMENT OF HEALTH  
ONSITE SEWAGE TREATMENT AND DISPOSAL  
SYSTEM  
APPLICATION FOR CONSTRUCTION PERMIT

PERMIT NO. 18-0512DATE PAID: 6/27/18FEE PAID: 318.00RECEIPT #: 1350051

## APPLICATION FOR:

☒ New System    ☐ Existing System    ☐ Holding Tank    ☐ Innovative  
☐ Repair    ☐ Abandonment    ☐ Temporary    ☐

APPLICANT: Bennie BentleyAGENT: ROCKY FORD, A & B CONSTRUCTIONTELEPHONE: 386-497-2311MAILING ADDRESS: 546 SW Dortch Street, FT. WHITE, FL, 32038

TO BE COMPLETED BY APPLICANT OR APPLICANT'S AUTHORIZED AGENT. SYSTEMS MUST BE CONSTRUCTED BY A PERSON LICENSED PURSUANT TO 489.105(3)(m) OR 489.552, FLORIDA STATUTES. IT IS THE APPLICANT'S RESPONSIBILITY TO PROVIDE DOCUMENTATION OF THE DATE THE LOT WAS CREATED OR PLATTED (MM/DD/YY) IF REQUESTING CONSIDERATION OF STATUTORY GRANDFATHER PROVISIONS.

## PROPERTY INFORMATION

LOT: na    BLOCK: na    SUB: Motes & Bounds    PLATTED: \_\_\_\_\_PROPERTY ID #: 29-58-17-09435-001    ZONING: \_\_\_\_\_ I/M OR EQUIVALENT: ☒ Y / ☒ NPROPERTY SIZE: 46 ACRES WATER SUPPLY: ☒ PRIVATE PUBLIC ☐ ☐ <=2000GPD ☐ >2000GPDIS SEWER AVAILABLE AS PER 381.0065, FS? ☒ Y / ☒ N    DISTANCE TO SEWER: \_\_\_\_\_ FTPROPERTY ADDRESS: SW Buckley Glen, LC, 32024DIRECTIONS TO PROPERTY: US 441 South, TR Tustanuggee Ave, TL Buckley Lane, 1/2 mile

TR onto easement access on right (address 1738), 1/4 mile to site on left in  
field

## BUILDING INFORMATION

☒ RESIDENTIAL    ☐ COMMERCIAL

Unit No	Type of Establishment	No. of Bedrooms	Building Area Sqft	Commercial/Institutional System Design Table 1, Chapter 64E-6, FAC
1	SW Residential	3	2027	
2				
3				

1	SW Residential	3	2027	
2				
3				

☒ Floor/Equipment Drains    ☒ Other (Specify) \_\_\_\_\_

SIGNATURE: Rocky D FordDATE: 6/22/2018

DH 4015, 08/09 (Obsoletes previous editions which may not be used)  
Incorporated 64E-6.001, FAC

Page 1 of 4

**STATE OF FLORIDA  
DEPARTMENT OF HEALTH  
APPLICATION FOR ONSITE SEWAGE DISPOSAL SYSTEM CONSTRUCTION PERMIT**

Permit Application Number 18-0512

*Brattley/Simoes*

----- PART II - SITEPLAN -----

Scale: 1 inch = 40 feet.

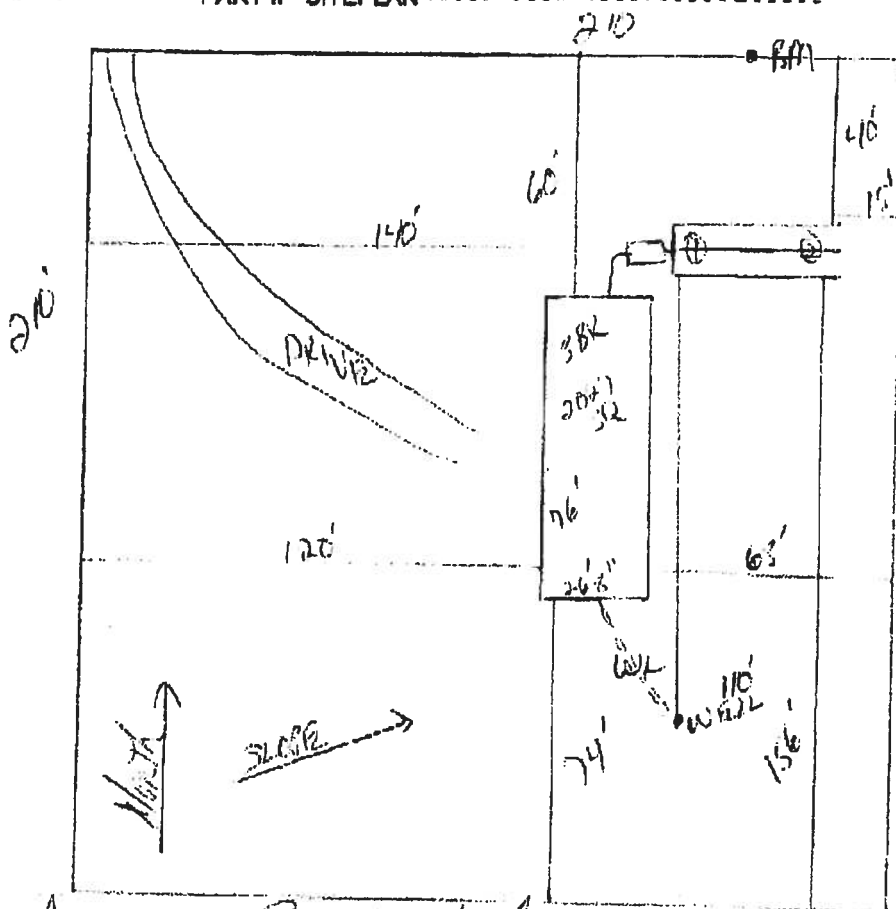

Notes: 1 of 46 Acres Site Attached

Site Plan submitted by: *Rocky D F*

Plan Approved *[initials]*

By *[initials]*

Not Approved       

ES

Columbia

**MASTER CONTRACTOR**

Date 7/13/18

County Health Department

**ALL CHANGES MUST BE APPROVED BY THE COUNTY HEALTH DEPARTMENT**

DH 4015, 08/09 (Obsoletes previous editions which may not be used) Incorporated: 64E 6.001, FAC  
(Stock Number: 5744-002-4015-8)

Page 2 of 4