

# Mobile Home Permit Worksheet

Installer: Ernest S Johnson License # TH02549

Address of home being installed: SW Central Terr  
Fort White FL 32038

Manufacturer: Scotbilt/Champion Length x width: 60 x 32

**NOTE:** if home is a single wide fill out one half of the blocking plan if home is a triple or quad wide sketch in remainder of home I understand Lateral Arm Systems cannot be used on any home (new or used) where the sidewall ties exceed 5 ft 4 in.

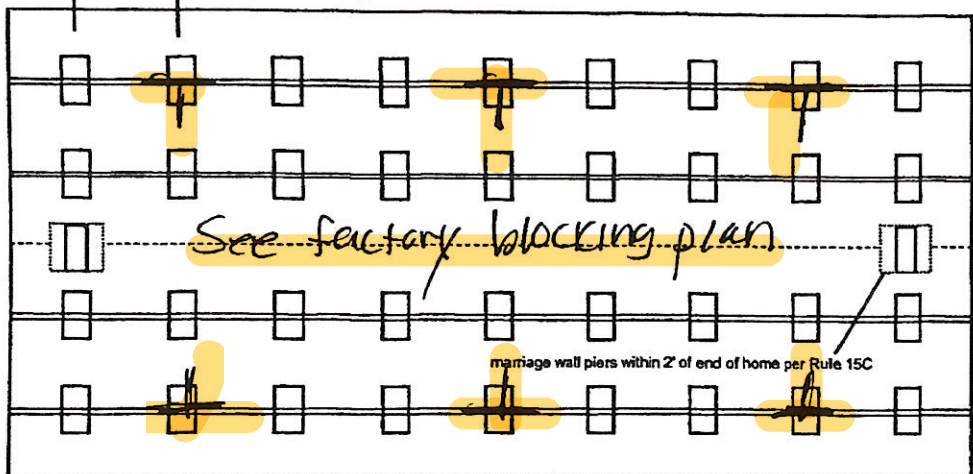
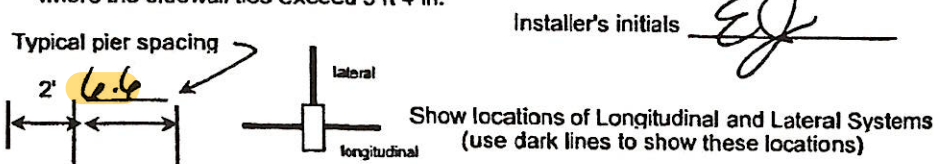

Anthony Islan  
04-25-2023

Application Number: \_\_\_\_\_ Date: \_\_\_\_\_

New Home  Used Home

Home installed to the Manufacturer's Installation Manual Home is installed in accordance with Rule 15-C

Single wide  Wind Zone II  Wind Zone III

Double wide  Installation Decal # 99351

Triple/Quad  Serial # 052-000-WA521321AB

### PIER SPACING TABLE FOR USED HOMES

Load bearing capacity	Footer size (sq in)	16' x 16' (256)	18 1/2' x 18 1/2' (342)	20' x 20' (400)	22' x 22' (484)	24' x 24' (576)	26' x 26' (676)
1000 psf		3'	4'	5'	6'	7'	8'
1500 psf		4' 6"	6'	7'	8'	8'	8'
2000 psf		6'	8'	8'	8'	8'	8'
2500 psf		7' 6"	8'	8'	8'	8'	8'
3000 psf		8'	8'	8'	8'	8'	8'
3500 psf		8'	8'	8'	8'	8'	8'

\* interpolated from Rule 15C-1 pier spacing table.

#### PIER PAD SIZES

I-beam pier pad size: 23x31

Perimeter pier pad size: 17.5x25.5

Other pier pad sizes (required by the mfg.): Oliver 1055-11 Adjustable Outrigger on doors

Draw the approximate locations of marriage wall openings 4 foot or greater. Use this symbol to show the piers.

List all marriage wall openings greater than 4 foot and their pier pad sizes below.

Opening	Pier pad size
<u>see</u>	_____
<u>factory blocking plan</u>	_____
<u>plan</u>	_____

#### TIEDOWN COMPONENTS

Longitudinal Stabilizing Device (LSD)  
Manufacturer \_\_\_\_\_

Longitudinal Stabilizing Device w/ Lateral Arms  
Manufacturer Oliver 1101 v

#### POPULAR PAD SIZES

Pad Size	Sq In
16 x 16	256
16 x 18	288
18.5 x 18.5	342
16 x 22.5	360
17 x 22	374
13 1/4 x 26 1/4	348
20 x 20	400
17 3/16 x 25 3/16	441
17 1/2 x 25 1/2	446
24 x 24	576
26 x 26	676

#### ANCHORS

4 ft  5 ft

#### FRAME TIES

within 2' of end of home spaced at 5' 4" oc

#### OTHER TIES

	Number
Sidewall	<u>30</u>
Longitudinal	<u>08</u>
Marriage wall	<u>8</u>
Shearwall	<u>2</u>

# Mobile Home Permit Worksheet

Application Number: \_\_\_\_\_ Date: \_\_\_\_\_

## POCKET PENETROMETER TEST

The pocket penetrometer tests are rounded down to \_\_\_\_\_ psf or check here to declare 1000 lb. soil  without testing.

x/1000      x/1000      x/1000

### POCKET PENETROMETER TESTING METHOD

1. Test the perimeter of the home at 6 locations.
2. Take the reading at the depth of the footer.
3. Using 500 lb. increments, take the lowest reading and round down to that increment.



x/1000      x/1000      x/1000

## TORQUE PROBE TEST

The results of the torque probe test is \_\_\_\_\_ inch pounds or check here if you are declaring 5' anchors without testing. A test showing 275 inch pounds or less will require 5 foot anchors.

Note: A state approved lateral arm system is being used and 4 ft. anchors are allowed at the sidewall locations. I understand 5 ft anchors are required at all centerline tie points where the torque test reading is 275 or less and where the mobile home manufacturer may require anchors with 4000 lb holding capacity.

\_\_\_\_\_  
Installer's initials

### ALL TESTS MUST BE PERFORMED BY A LICENSED INSTALLER

Installer Name Ernest S Johnson  
Date Tested Assumed Oliver uses 4 1/2' anchors

## Electrical

Connect electrical conductors between multi-wide units, but not to the main power source. This includes the bonding wire between multi-wide units. Pg. \_\_\_\_\_

## Plumbing

Connect all sewer drains to an existing sewer tap or septic tank. Pg. \_\_\_\_\_

Connect all potable water supply piping to an existing water meter, water tap, or other independent water supply systems. Pg. \_\_\_\_\_

## Site Preparation

Debris and organic material removed   
Water drainage: Natural  Swale  Pad  Other \_\_\_\_\_

## Fastening multi wide units

Floor: Type Fastener: lags Length: 7 Spacing: 20  
Walls: Type Fastener: lags Length: 7 Spacing: 10  
Roof: Type Fastener: lags Length: 7 Spacing: 20  
For used homes: a min. 30 gauge, 8" wide, galvanized metal strip will be centered over the peak of the roof and fastened with galv. roofing nails at 2" on center on both sides of the centerline.

## Gasket (weatherproofing requirement)

I understand a properly installed gasket is a requirement of all new and used homes and that condensation, mold, mildew and buckled marriage walls are a result of a poorly installed or no gasket being installed. I understand a strip of tape will not serve as a gasket.

Installer's initials

Type gasket factory Installed: \_\_\_\_\_  
Pg. or RII Between Floors Yes   
Between Walls Yes   
Bottom of ridgebeam Yes

## Weatherproofing

The bottomboard will be repaired and/or taped. Yes \_\_\_\_\_ Pg. \_\_\_\_\_  
Siding on units is installed to manufacturer's specifications. Yes \_\_\_\_\_  
Fireplace chimney installed so as not to allow intrusion of rain water. Yes \_\_\_\_\_

## Miscellaneous

Skirting to be installed. Yes  No   
Dryer vent installed outside of skirting. Yes  N/A   
Range downflow vent installed outside of skirting. Yes  N/A   
Drain lines supported at 4 foot intervals. Yes   
Electrical crossovers protected. Yes   
Other: \_\_\_\_\_

Installer verifies all information given with this permit worksheet is accurate and true based on the manufacturer's installation instructions and or Rule 15C-1 & 2

Installer Signature Ernest S Johnson Date \_\_\_\_\_

Beck

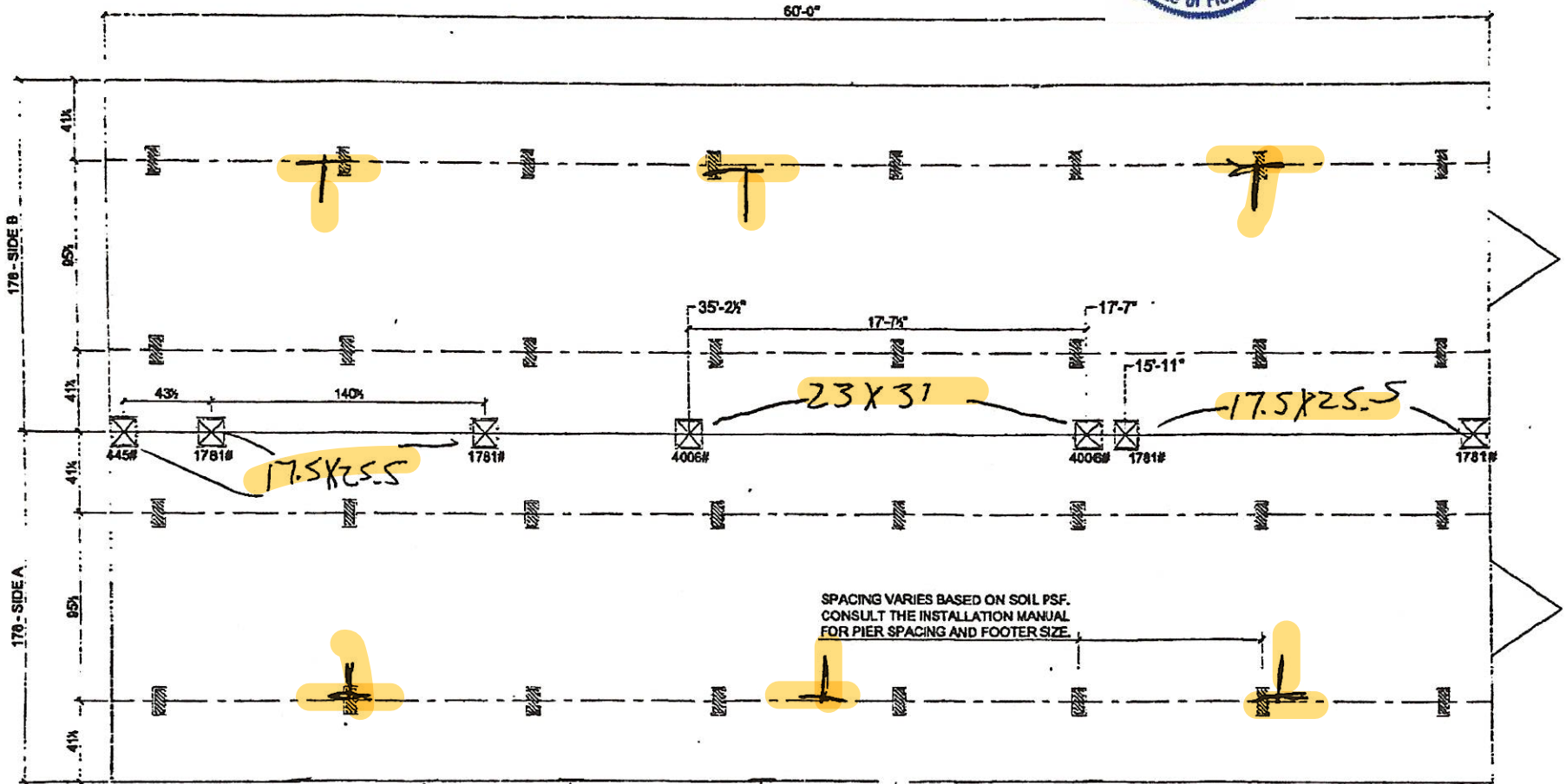

SPACING VARIES BASED ON SOIL PSF.  
CONSULT THE INSTALLATION MANUAL  
FOR PIER SPACING AND FOOTER SIZE.

- ⊗ MARRIAGE LINE OPENING SUPPORT PIERTYP.
- ▨ SUPPORT PIERTYP

**FOUNDATION NOTES:**

- THIS DRAWING IS DESIGNED FOR THE STANDARD WIND ZONE AND IS TO BE USED IN CONJUNCTION WITH THE INSTALLATION MANUAL AND ITS SUPPLEMENTS.
- FOOTINGS ARE SHOWN FOR EXAMPLE ONLY QUANTITY AND SPACING MAY VARY BASED ON PAD TYPE, SOIL CONDITION, ETC.
- FOOTINGS ARE REQUIRED AT SUPPORT POSTS, SEE INSTALLATION MANUAL FOR REQUIREMENTS.

NOTE: DO NOT ENCLOSE PORCH AREA.  
SKIRTING TO BE RUN ALONG THE DASHED LINE.  
DO NOT COVER THE GROUND WITH PLASTIC  
IN PORCH AREA.

**ScotBilt**  
HOMES, INC.

MODEL #  
**3260448BRV**

UNIT SPEC.  
**BRAVE SERIES**  
32 X 64 - 3BR 2 BATH

DATE  
**12-6-2022**

AREA  
TOTAL SQUARE FOOTAGE  
**1,780 SQ. FT.**

FINISH AREA  
**1,780 SQ. FT.**  
PORCH AREA  
**0 SQ. FT.**

License Number: IH / 1025249 / 1 Name: ERNEST SCOTT JOHNSON		
Order #: 5789	Label #: 99351	Manufacturer:
Homeowner:		Year Model:
Address:		Length & Width:
City/State/Zip:		Type Longitudinal System:
Phone #:		Type Lateral Arm System:
Date Installed:		New Home: _____ Used Home: _____
Installed Wind Zone:		Data Plate Wind Zone:
		(Check Size of Home) Single _____ Double _____ Triple _____
		HUD Label #:
		Soil Bearing / PSF:
		Torque Probe / in-lbs:
		Permit #:
Note:		



**STATE OF FLORIDA  
INSTALLATION CERTIFICATION LABEL**

99351

---

LABEL # DATE OF INSTALLATION

ERNEST SCOTT JOHNSON

---

NAME

IH / 1025249 / 1 5789

---

LICENSE # ORDER #

CERTIFIES THAT THE INSTALLATION OF THIS MOBILE HOME IS  
IN ACCORDANCE WITH FLORIDA STATUTES 320.8249, 320.8325  
AND RULES OF THE HIGHWAY SAFETY AND MOTOR VEHICLES.

**INSTRUCTIONS**

PLEASE WRITE DATE OF  
INSTALLATION AND AFFIX  
LABEL NEXT TO HUD LABEL.  
USE PERMANENT INK PEN  
OR MARKER ONLY.  
COMPLETE INFORMATION  
ABOVE AND KEEP ON FILE  
FOR A MINIMUM OF 2 YEARS.  
YOU ARE REQUIRED TO  
PROVIDE COPIES WHEN  
REQUESTED.

# CHIPPER

STANDARD 17'-0" DORMER

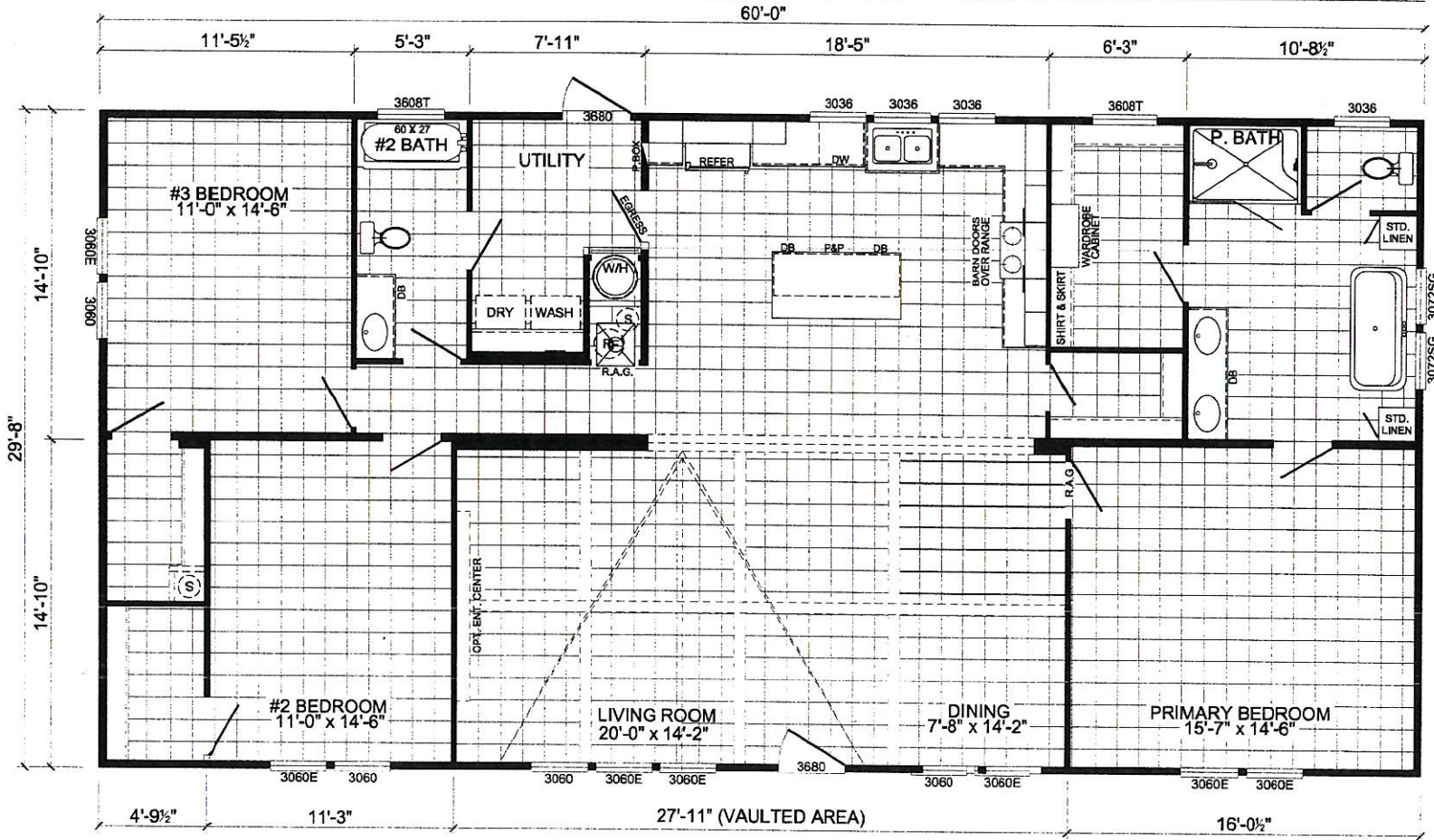
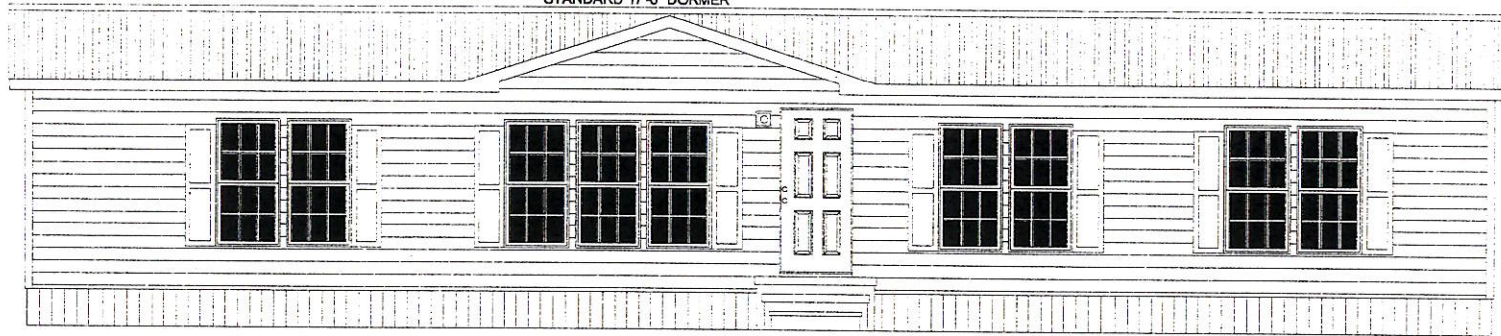

**ScotBilt**  
HOMES, INC.

MODEL #:

**3260448BRV**

UNIT SPECS:

**BRAVE SERIES**  
32 X 64 - 3BR 2 BATH

DATE:

12-6-2022

VERSION:

AREA

TOTAL SQUARE FOOTAGE:

1,780 SQ. FT.

LIVING AREA:

1,780 SQ. FT.

PORCH AREA:

0 SQ. FT.