

Columbia County Property Appraiser

Jeff Hampton

2024 Working Values

updated: 6/27/2024

Parcel: << 15-4S-16-03023-243 (13833) >>

Owner & Property Info

Result: 1 of 1

Owner	NICKELSON SCOTT ANDREW 439 SW CALLAWAY DR LAKE CITY, FL 32024		
Site	439 SW CALLAWAY DR, LAKE CITY		
Description*	LOT 43 CALLAWAY S/D PHASE 2, 930-965, WD 1042-1774, WD 1043-1831, DC 1063-917, WD 1099-2018, WD 1113-2277, CT 1279-1616, WD 1283-257, WD 1288-577, WD 1295-2482, WD 1306-1463, DC 1396-242, PB 1400-1135, WD 1404-2507, WD 1405-2492,		
Area	0.65 AC	S/T/R	15-4S-16
Use Code**	SINGLE FAMILY (0100)	Tax District	3

*The Description above is not to be used as the Legal Description for this parcel in any legal transaction.
**The Use Code is a FL Dept. of Revenue (DOR) code and is not maintained by the Property Appraiser's office. Please contact your city or county Planning & Zoning office for specific zoning information.

Property & Assessment Values

2023 Certified Values		2024 Working Values	
Mkt Land	\$28,000	Mkt Land	\$30,000
Ag Land	\$0	Ag Land	\$0
Building	\$224,919	Building	\$243,121
XFOB	\$5,941	XFOB	\$5,941
Just	\$258,860	Just	\$279,062
Class	\$0	Class	\$0
Appraised	\$258,860	Appraised	\$279,062
SOH Cap [?]	\$17,525	SOH Cap [?]	\$13,593
Assessed	\$258,860	Assessed	\$279,062
Exempt	\$0	Exempt	\$0
Total Taxable	county:\$241,335 city:\$0 other:\$0 school:\$258,860	Total Taxable	county:\$265,469 city:\$0 other:\$0 school:\$279,062

Aerial Viewer Pictometry Google Maps

2023 2022 2019 2016 2013 Sales

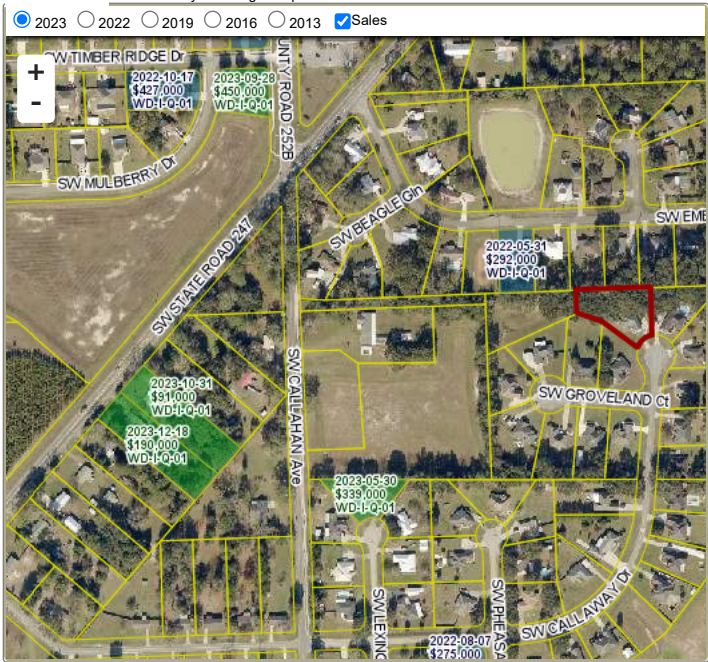

Sales History

Sale Date	Sale Price	Book/Page	Deed	V/I	Qualification (Codes)	RCode
2/18/2020	\$178,500	1405 / 2492	WD	I	Q	01
12/4/2019	\$0	1400 / 1135	PB	I	U	18
12/18/2015	\$170,000	1306 / 1463	WD	I	Q	01
5/21/2015	\$100	1404 / 2507	WD	I	U	11
5/21/2015	\$100	1295 / 2482	WD	I	U	11
1/15/2015	\$150,000	1288 / 577	WD	I	U	12
10/7/2014	\$100	1283 / 257	WD	I	U	12
8/15/2014	\$100	1279 / 1616	CT	I	U	18
3/15/2007	\$237,000	1113 / 2277	WD	I	Q	
10/10/2006	\$45,000	1099 / 2018	WD	V	Q	
3/18/2005	\$25,000	1042 / 1774	WD	V	U	08
6/29/2001	\$19,900	930 / 965	WD	V	Q	

Building Characteristics

Bldg Sketch	Description*	Year Blt	Base SF	Actual SF	Bldg Value
Sketch	SINGLE FAM (0100)	2007	1920	2581	\$243,121

*Bldg Desc determinations are used by the Property Appraisers office solely for the purpose of determining a property's Just Value for ad valorem tax purposes and should not be used for any other purpose.

Extra Features & Out Buildings

Code	Desc	Year Blt	Value	Units	Dims
0166	CONC.PAVMT	2007	\$4,941.00	1647.00	0 x 0
0070	CARPORT UF	2019	\$500.00	1.00	0 x 0
0070	CARPORT UF	2019	\$500.00	1.00	0 x 0

Land Breakdown

Code	Desc	Units	Adjustments	Eff Rate	Land Value
0100	SFR (MKT)	1.000 LT (0.650 AC)	1.0000/1.0000 1.0000/ /	\$30,000 /LT	\$30,000

Search Result: 1 of 1

© Columbia County Property Appraiser | Jeff Hampton | Lake City, Florida | 386-758-1083 by: GrizzlyLogic.com

The information presented on this website was derived from data which was compiled by the Columbia County Property Appraiser Office solely for the governmental purpose of property assessment. This information should not be relied upon by anyone as a determination of the ownership of property or market value. No warranties, expressed or implied, are provided for the accuracy of the data herein, it's use, or it's interpretation. This website was last updated: 6/27/2024 and may not reflect the data currently on file at our office.