

ELECTRICAL NOTES

- E-1 WIRE ALL APPLIANCES, HVAC UNITS AND OTHER EQUIPMENT PER MANUFACTURER SPECS
- E-2 CONSULT THE OWNER FOR THE NUMBER OF SEPERATE TELEPHONE LINES TO BE INSTALLED
- E-3 ALL INSTALATIONS SHALL BE PER NATIONAL ELECTRIC CODE
- E-4 ALL SMOKE DETECTORS SHALL BE 120V W/BATTERY BACKUP OF THE P-O ELECTRIC TYPE AND SHALL BE INTERLOCKED TOGETHER INSTALL INSIDE AND NEAR BEDROOMS
- E-5 TELEPHONE TELEVISON AND OTHER LOU DEVICES OR OUTLETS SHALL BE AS PER THE OWNERS DIRECTION AND IN ACCORDANCE WITH APPLICABLE SECTIONS ON NATIONAL ELECTRIC CODE LATEST ADDITION
- E-6 ELECTRICAL CONTRACTOR SHALL BE RESPONSIBLE FOR THE DESIGN AND BIZING OF ELECTRICAL SERVICE AND CIRCUITS
- E-7 ENTRY OF SERVICE UNDERGROUND OR OVERHEAD TO BE DETERMINED BY THE POWER COMPANY
- E-8 ALL BEDROOMS RECEPTALS ARE TO BE A.F.C.I.

2005 NEC

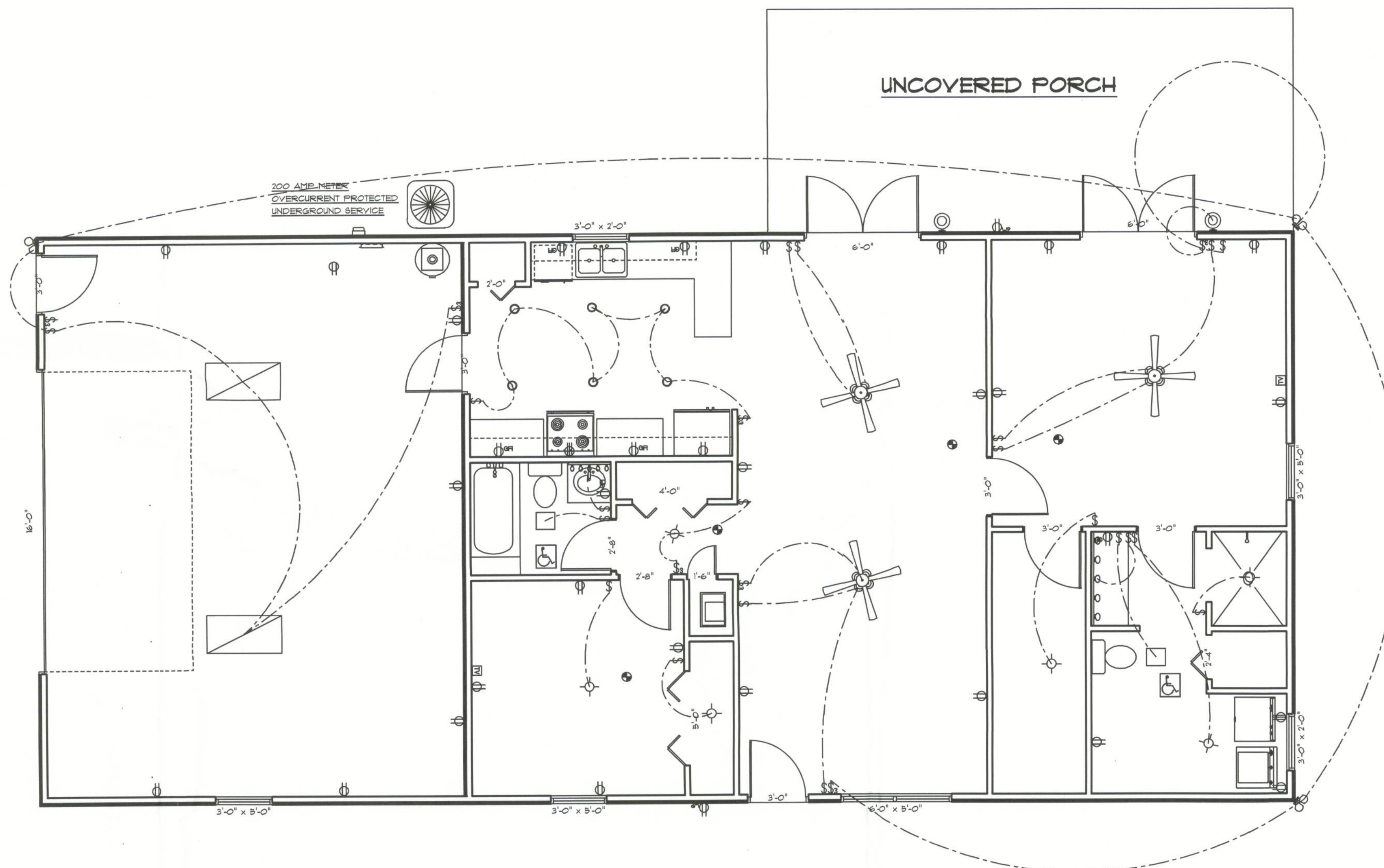

ELECTRICAL	SYMBOL
ceiling fan spotlights 1	
can light 6inch	
ceiling light vent square	
fluorescent light 2 x 4	
double spotlight	
exterior light 5	
electrical meter	
electrical panel	
cable tv outlet	
light	
outlet	
outlet 220v	
outlet gfi	
outlet wp	
smoke detector	
switch	
switch 3 way	
vanity bar light	

REVISIONS

SOFTPLAN

ARCHITECTURAL DESIGN SOFTWARE

2

NICHOLAS PAUL GEBLER ARCHITECT

1235 NW 15th Ave, Ft. Lauderdale, FL 33305

954-775-1822

DATE:

COMM:

AR0001005

AR0001005

CASTAGNA CONSTRUCTION

WILLIAM HUBBARD RES.

ADDRESS:
PEACOCK ROAD
COLUMBIA COUNTY

DRAWN BY
JOHN BENZ
DRAFTING SERVICE
386-266-0746

PRINTED DATE:
March 30, 2010

DRAWN BY:
JFB

CHECKED BY:

DESIGNED BY:
CASTANYA CONST.

FINALS DATE:
05 / Dec / 05

JOB NUMBER:
030910

DRAWING NUMBER

A3 ELECTRIC