

FOUNDATION ASBUILT SURVEY

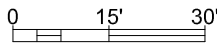

S65° 13' 18"E 309.95'

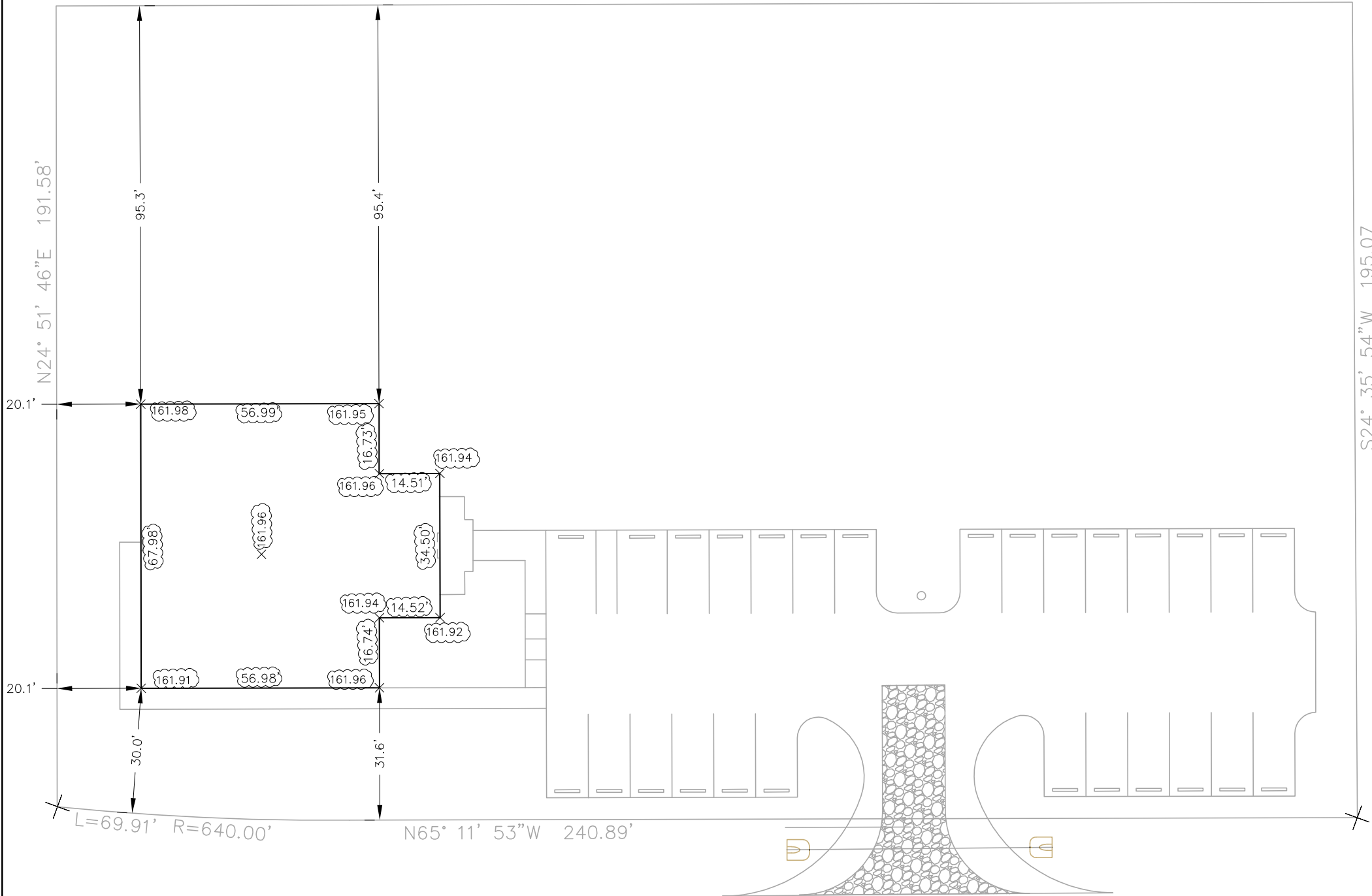

LEGEND

16.74' MEASURED DISTANCE

183.0 SPOT ELEVATION

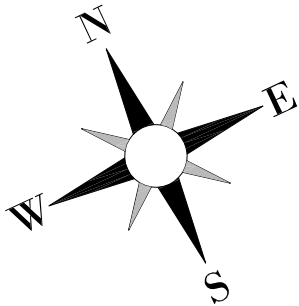

SURVEYOR'S NOTES

- 1. This is not a Boundary Survey.
- 2. Clouded areas denote as-built information. Other information shown hereon without clouds or ghosted is not part of this survey, and is shown for informational purposes only.
- 3. Utilities were not located during this survey.
- 4. Elevations shown hereon are based on Site Benchmark #1 as provided by the client and having an elevation of 159.75 feet. (NAVD 88 datum).
- 5. This Map of Survey is valid only if digitally signed and sealed in accordance to chapter 5J-17.062 of the F.A.C and Chapter 472 of the Florida Statutes

SURVEYOR'S CERTIFICATION

I hereby certify that this survey, subject to the surveyor's notes contained hereon, meets the applicable "Standards of Practice" set forth by the Florida Board of Professional Surveyors and Mappers in Chapter 5J-17 of the Florida Administrative Code, pursuant to Section 472.027, Florida Statutes.

AFFINE ENGINEERING AND SURVEYING, INC
(Certificate of Authorization Number LB 7828)

[Signature]
Victor O. Marrero
Professional Surveyor and Mapper
Certificate Number LS 6586

Survey Date 7/14/23

This Map of Survey is valid only if digitally signed and sealed in accordance to chapter 5J-17.062 of the F.A.C and Chapter 472 of the Florida Statutes

Digitally signed
Victor O. Marrero
Marrero
Date: 2023.07.22
12:58:53 -04'00'

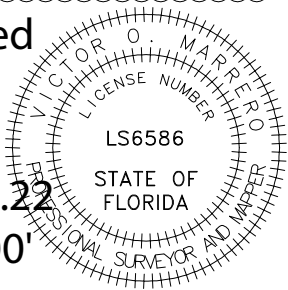

DRAWING
23008-1
SHEET
1 OF 1

PREPARED FOR:
PLUMB LEVEL
TERRELL OFFICE
LAKE CITY, FLORIDA.



AFFINE ENGINEERING AND SURVEYING, INC

TELEPHONE NUMBER 407-421-5534
128 NW GREEN LANE, LAKE CITY, FLORIDA 32055
CERTIFICATE OF AUTHORIZATION: LB 7828

CIVIL ENGINEERS SURVEYORS

No.	DATE	REVISIONS

DRAWN BY VM CHECKED BY VM
DATE 7/14/2023 SCALE 1"=30'
FIELD BOOK FB-1 JOB # 23008

THIS SURVEY IS NOT COVERED BY PROFESSIONAL LIABILITY INSURANCE