

1. CONTRACTOR TO FILL ANY EXISTING GRAVEL AREAS THAT ARE DISTURBED DURING THE COURSE OF CONSTRUCTION, GRAVEL TO MATCH EXISTING.
2. THE CONTRACTOR TO ENSURE THAT NO DAMAGE OR DEBRIS OCCURS ON THE ADJACENT PROPERTIES.
3. THE CONTRACTOR SHALL SEED ALL DISTURBED AREAS WITH LOW MAINTENANCE NATIVE GRASS AND COVER WITH APPROVED STRAW.
4. CONTRACTOR SHALL PROVIDE ALL REQUIRED EROSION CONTROL TECHNIQUES AND BEST MANAGEMENT PRACTICES PER LOCAL AND AND STATE REQUIREMENTS AS APPLICABLE.
5. NORTH ARROW SHOWN ON PLANS REFERS TO TRUE NORTH. CONTRACTOR SHALL VERIFY NORTH AND INFORM ARCHITECT/ENGINEER OF ANY DISCREPANCY BEFORE STARTING CONSTRUCTION.

THE CONTRACTOR MUST FIELD VERIFY
ALL MEASUREMENTS AND FIELD
CONDITIONS PRIOR TO THE
COMMENCEMENT OF CONSTRUCTION.

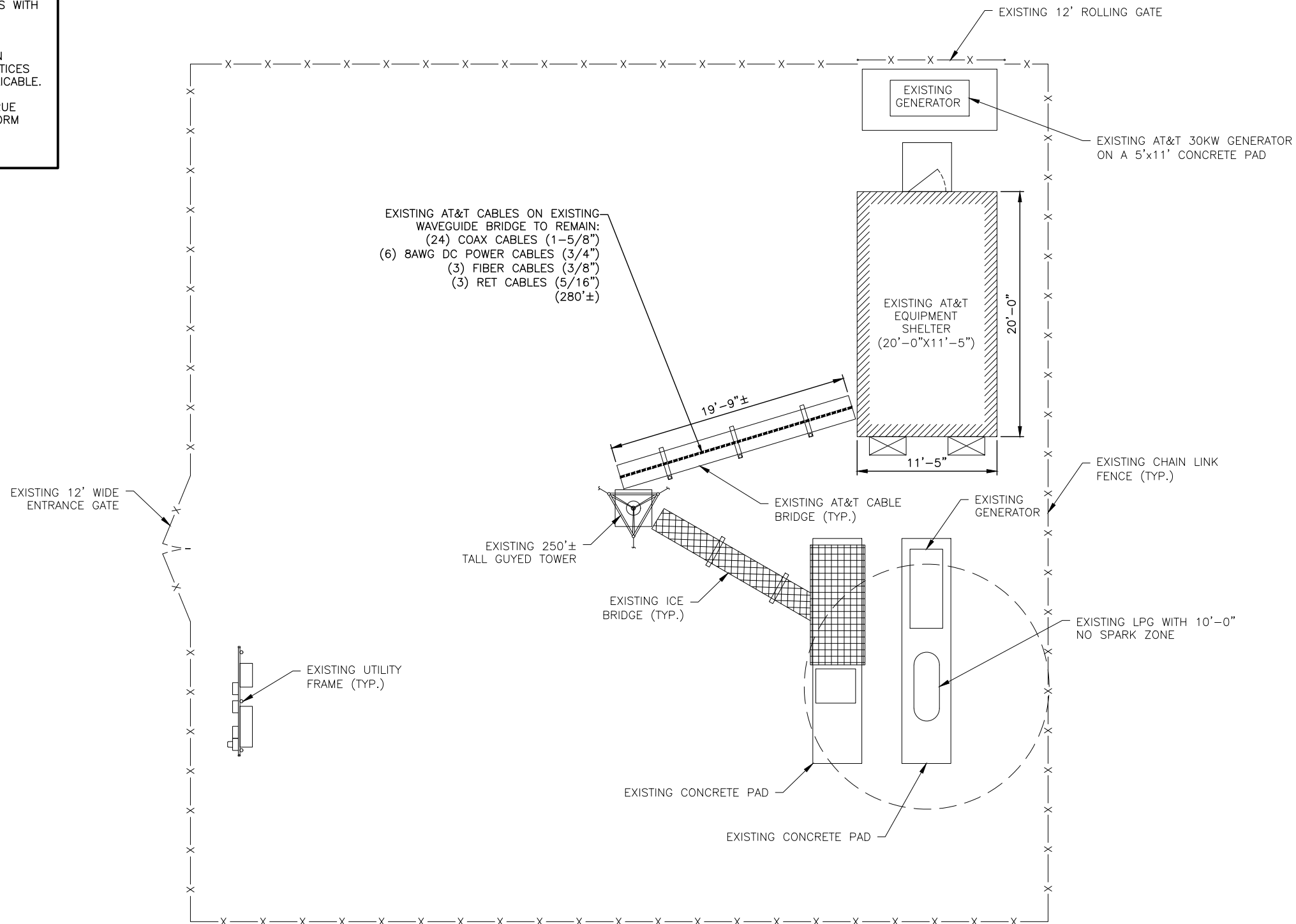

CALL FLORIDA 811
ONE CALL - DIAL 811
CALL 3 WORKING DAYS
BEFORE YOU DIG
1-800-638-4097

1 SITE PLAN

SCALE: 1" = 10'
SCALE BASED ON 11"x17" ONLY

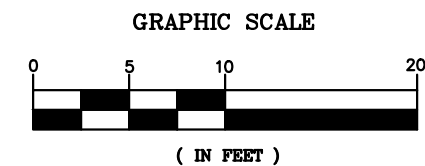
[illegible]

MasTec
Network Solutions
800 S. DOUGLAS ROAD
10TH FLOOR
CORAL GABLES, FL 33134

PREPARED BY:



27139 SEA BREEZE WAY
WESLEY CHAPEL, FLORIDA 33544
(813)917-2671
COA # 35409

THIS ITEM HAS BEEN ELECTRONICALLY SIGNED
& SEALED BY MARC P. MAIER, P.E., FL
LICENSE #72513 USING A DIGITAL SIGNATURE.
PRINTED COPIES OF THIS DOCUMENT ARE
NOT CONSIDERED SIGNED & SEALED & THE
SIGNATURE MUST BE VERIFIED ON ANY
ELECTRONIC COPIES.

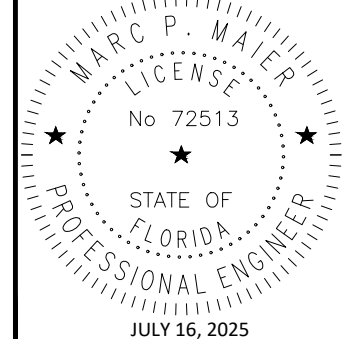

MARC P. MAIER, PE
FL PROFESSIONAL ENGINEER LIC. # 72513

**I-10 AND I-75
FA #10143832**

259 NORTHWEST SERENE COURT
LAKE CITY, FL 32055

SHEET DESCRIPTION

SITE PLAN

SHEET NUMBER

C-1