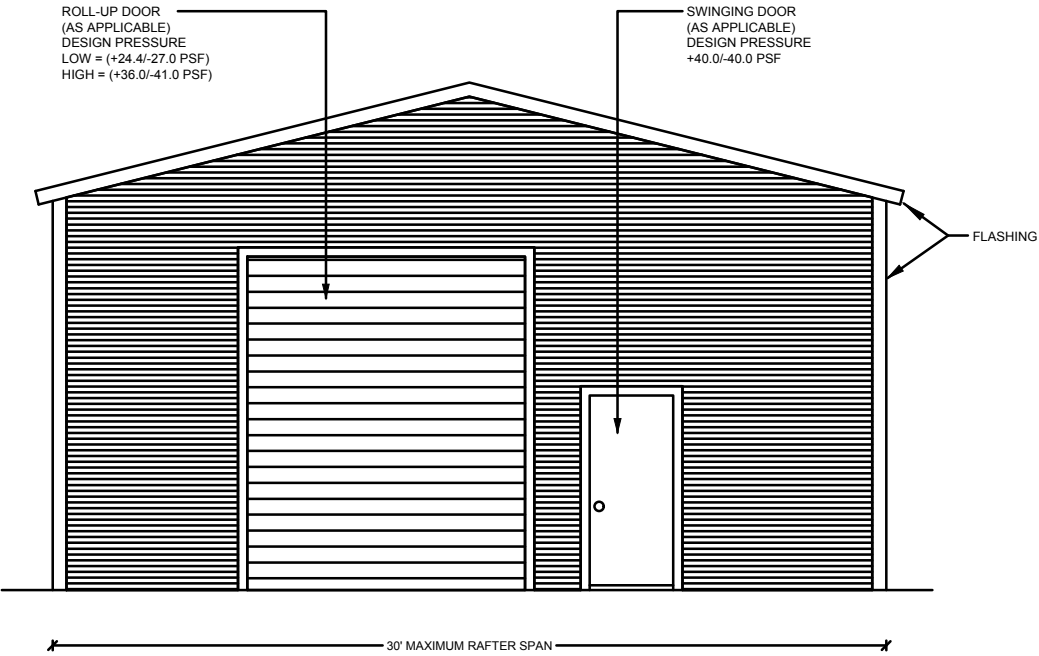

TABLE 1 BOW/RAFTER FRAME, END POST, GROUND ANCHOR AND PANEL FASTENER SPACING SPECIFICATIONS						
RISK CATEGORY	WIND EXPOSURE CATEGORY	ULTIMATE WIND SPEED (MPH)	NOMINAL WIND SPEED (MPH)	MAXIMUM RAFTER/BOW AND END POST SPACING (FEET)	AVERAGE FASTENER SPACING ON-CENTERS ALONG RAFTERS OR PURLINS, AND POSTS OR GIRTS (INCHES)	
					INTERIOR BOWS/RAFTERS	END BOWS/RAFTERS
I, II, III, or IV	B, C, or D	115 TO 150	89 TO 116	5.0	6	6
		151 TO 180	117 TO 139	4.0	6	6
NOTES: 1. SPECIFICATIONS APPLICABLE TO 26 OR 29 GAUGE METAL PANELS FASTENED DIRECTLY TO 12,14 OR 15 GAUGE STEEL TUBE BOW FRAMES. 2. FASTENERS CONSIST OF #12-14X3/4" SDFS SELF-DRILLING SCREWS WITH CONTROL SEAL WASHER. 3. SPECIFICATIONS APPLICABLE ONLY FOR MEAN ROOF HEIGHT OF 20 FEET OR LESS, AND ROOF SLOPES OF 14°(3:12 PITCH). SPACING REQUIREMENTS FOR OTHER ROOF HEIGHTS AND/OR SLOPES MAY VARY. 4. GROUND ANCHOR REQUIREMENTS ARE 1 @ EACH CORNER AND ONE EVERY OTHER INTERIOR BOW/RAFTER POST LOCATION, AT MAXIMUM OF 10' O.C., AND BOTH SIDES OF OPENINGS WHERE BASE RAIL IS ABSENT. 5. GROUND ANCHORS ARE NOT REQUIRED WITH CONCRETE SLAB CONSTRUCTION.						

WINDOW AND DOOR NOTE
EXTERIOR WINDOWS AND GLASS DOORS SHALL BE TESTED BY AN APPROVED INDEPENDENT TESTING LABORATORY, AND BEAR AN AAMA OR WDMA OR OTHER APPROVED LABEL IDENTIFYING THE MANUFACTURER, PERFORMANCE CHARACTERISTICS AND APPROVED PRODUCT EVALUATION ENTITY TO INDICATE COMPLIANCE WITH THE REQUIREMENTS OF THE FOLLOWING SPECIFICATION.  ANSI/AAMA/NWDA 101/1S 2/97 THE CONSTRUCTION SHALL BE TESTED IN ACCORDANCE WITH ASTM E 330, STANDARD TEST METHODS FOR STRUCTURAL PERFORMANCE OF EXTERIOR WINDOWS, CURTAIN WALLS, AND DOORS BY UNIFORM STATIC AIR PRESSURE.  DESIGN WAS DONE IN ACCORDANCE WITH THE 2020 FLORIDA BUILDING CODE 7TH EDITION( FBC) 2020 SUPPLEMENT AMENDMENTS 2006 INTERNATIONAL BUILDING CODE (IBC), 2009 IBC AND 2012 IBC.

GENERAL NOTES:

1. ALL STEEL SHALL BE 50 KSI STEEL.
2. FASTEN METAL ROOF AND WALL PANELS TO FRAMING WITH 1/4" X 3/4" SELF DRILLING FASTENERS WITH CONTROL SEAL WASHER @ 6" O.C. AVERAGE.
3. ALL FIELD CONNECTIONS SHALL BE #12-14X3/4" SDFS SELF DRILLING SCREWS.
4. ALL SHOP CONNECTIONS SHALL BE WELDED.
5. CONCRETE EXPANSION ANCHORS SHALL BE WEJ-IT ANKR-TITE MODEL AT 1252, OR SLEEVE ANCHOR MODEL HSA 1260, OR EQUIULENT. GROUND ANCHOR REQUIREMENTS ARE 1@ EACH CORNER & ONE EVERY OTHER INTERIOR RAFTER POST LOCATION. AT A MAXIMUM 10'-0" O.C., AND BOTH SIDES OF OPENINGS WHERE BASE RAIL IS ABSENT. GROUND ANCHORS ARE NOT REQUIRED FOR CONCRETE FOOTING AND/OR CONCRETE SLAB CONSTRUCTION.
6. POST/RAFTER BRACING: BRACE ON EVERY POST/RAFTER CONNECTION, EXCEPT FOR END WALLS.



TYPICAL END ELEVATION-HORIZONTAL ROOF

SCALE: NOT TO SCALE

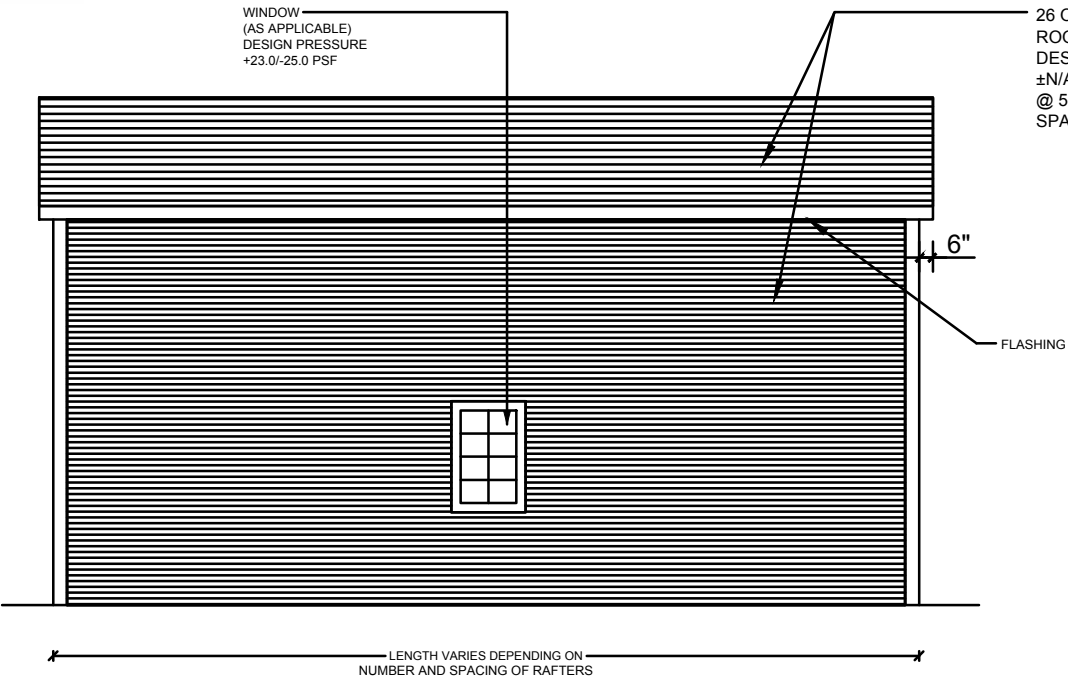

TYPICAL SIDE ELEVATION-HORIZONTAL ROOF

SCALE: NOT TO SCALE

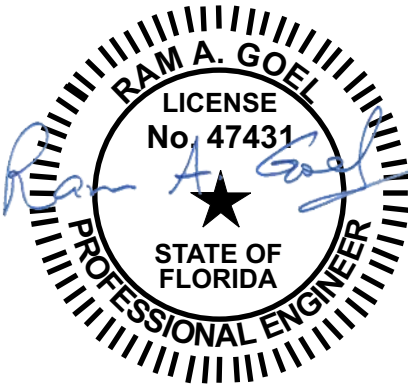

THE FOLLOWING IS COMPLIANT TO THE FLORIDA BUILDING CODE 2020, 7TH EDITION AND ASCE 7-16 FOR WIND LOADS OF 180 MPH

NOTE:  
1. THIS ITEM HAS BEEN SIGNED AND SEALED BY RAM A. GOEL USING A DIGITAL SIGNATURE & DATE.  
2. PRINTED COPIES OF THIS DOCUMENT ARE NOT CONSIDERED SIGNED & SEALED. THIS SIGNATURE MUST BE VERIFIED ON ANY ELECTRONIC COPIES.

THIS DRAWING IS AN INSTRUMENT OF SERVICE AND SHALL REMAIN THE PROPERTY OF THE ENGINEER, AND SHALL NOT BE REPRODUCED, PUBLISHED OR USED IN ANY WAY WITHOUT THE WRITTEN CONSENT OF THE ENGINEER. COPYRIGHT 2021 NOT PUBLISHED  
THIS IS TO CERTIFY THAT I HAVE REVIEWED THIS PLAN AND FOUND TO BE IN COMPLIANCE WITH CHAPTER 16 OF 2020 7TH EDITION FLORIDA BUILDING CODE AND APPLICABLE SUPPLEMENTS.  
  
RAM A. GOEL, P.E. # 47431  
COPIES OF THESE PLANS ARE NOT VALID UNLESS EMBOSSED WITH THE SIGNING ENGINEER'S SEAL



acFche hF8f xpPr) R PPrk  
( hKFNKS3F  
f yx (e m-  
-f c nhox me f (x w y hn - xy xc  
37S1T - cf - cxxo : n a p wx m  
he mhP n SSCNK  
m OKIKM7HNKC  
( 00 3SETKH1NC  
F

Job # 2173  
Drawn By: S.K.  
Checked By: R.G.

Issue Date:08-18-21		
Revisions:		
No.	Date	Description
1	11	
2	11	
3	11	
4	11	

PREFABRICATED UTILITY STRUCTURE  
  
ELITE METAL MANUFACTURING,LLC  
10121 88TH TRACE  
LIVE OAK, FL 32060

1

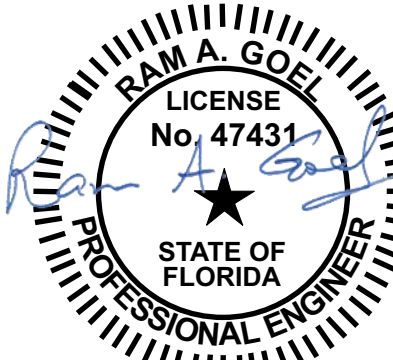
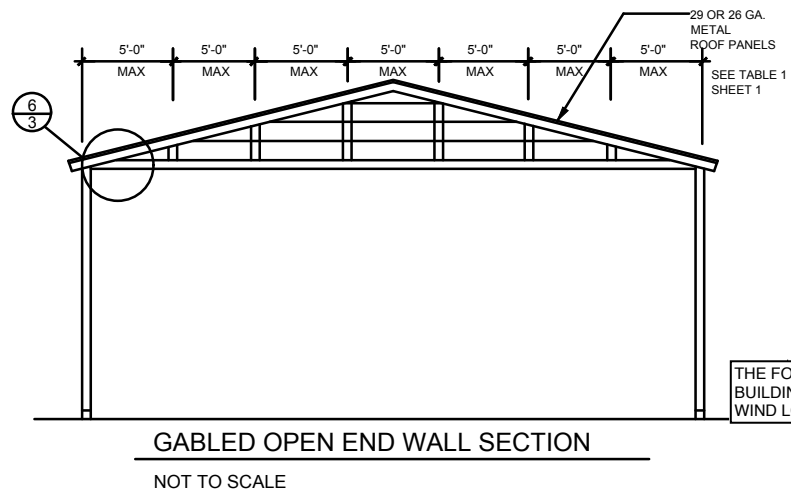
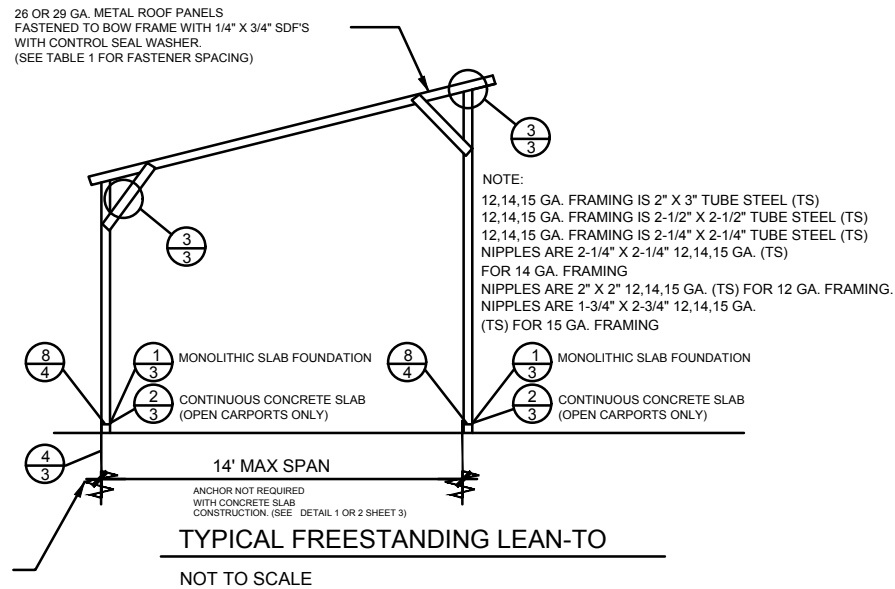
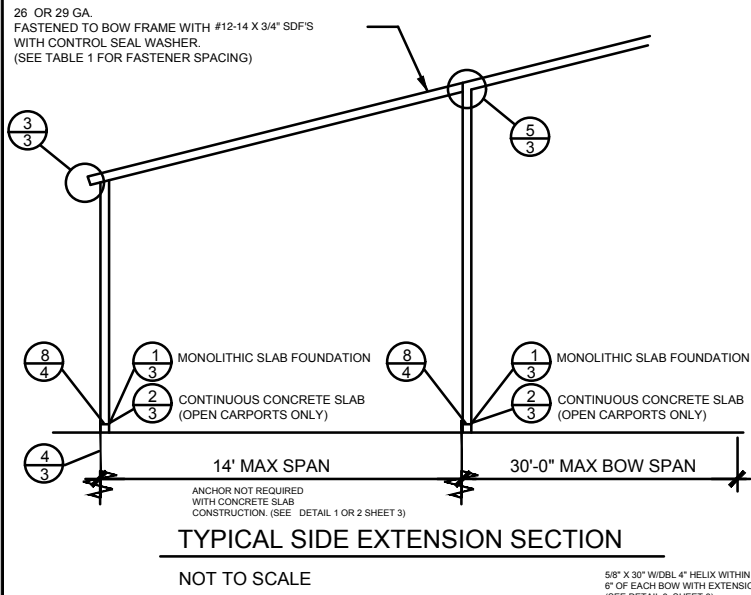
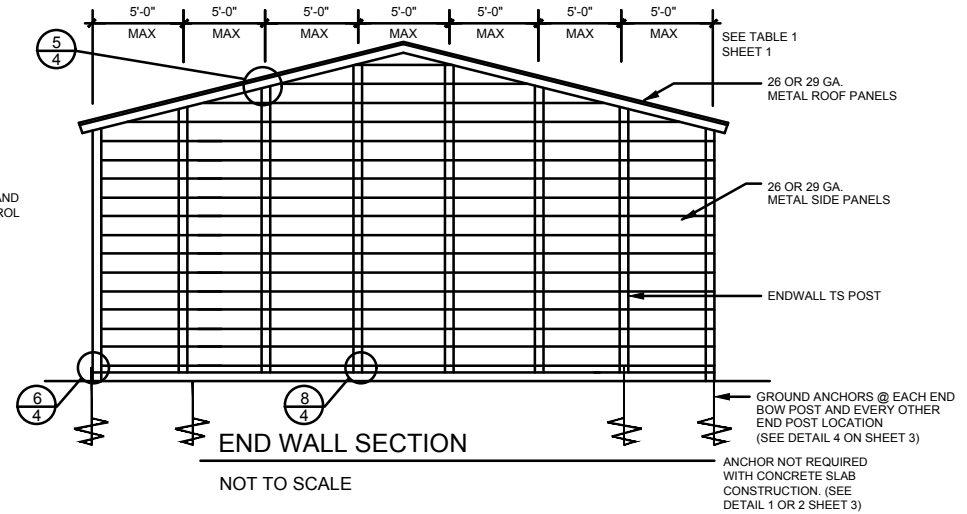
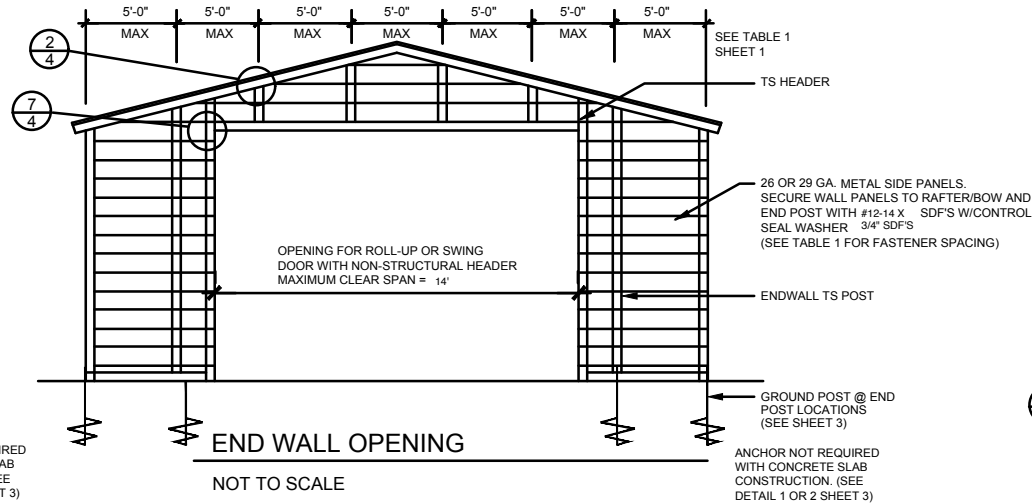
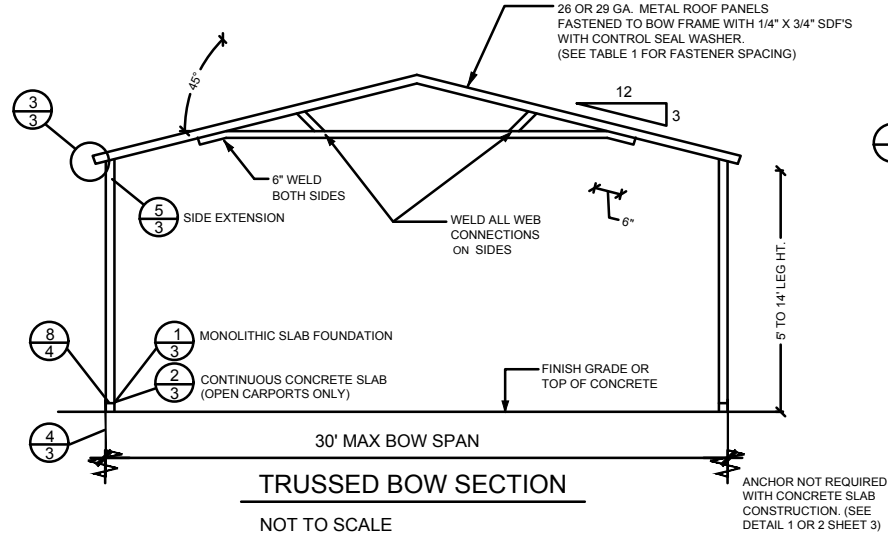
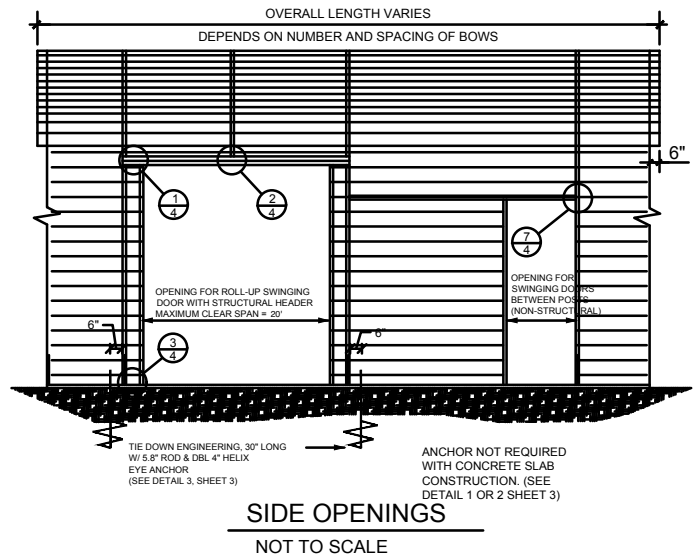
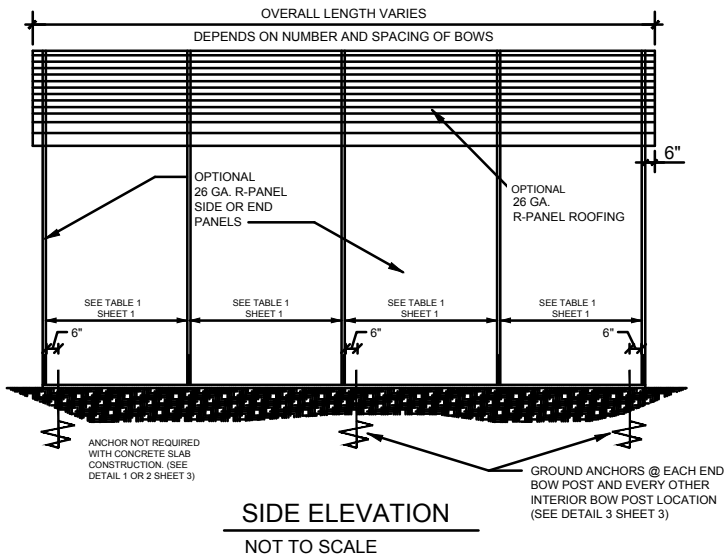
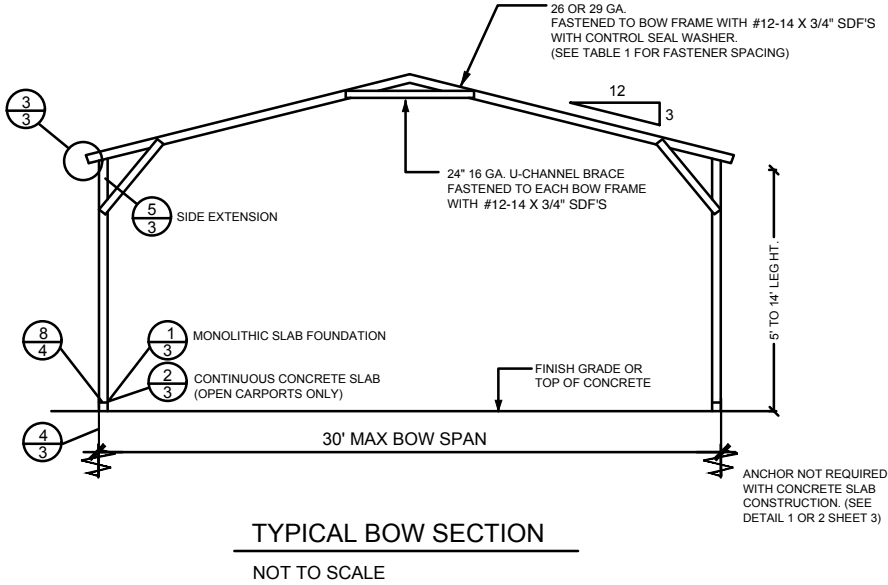

THE FOLLOWING IS COMPLIANT TO THE FLORIDA BUILDING CODE 2020, 7TH EDITION AND ASCE 7-16 FOR WIND LOADS OF 180 MPH

NOTE:  
1. THIS ITEM HAS BEEN SIGNED AND SEALED BY RAM A. GOEL USING A DIGITAL SIGNATURE & DATE.  
2. PRINTED COPIES OF THIS DOCUMENT ARE NOT CONSIDERED SIGNED & SEALED. THIS SIGNATURE MUST BE VERIFIED ON ANY ELECTRONIC COPIES.

RAM A. GOEL, P.E. # 47431  
COPIES OF THESE PLANS ARE NOT VALID UNLESS EMBOSSED WITH THE SIGNING ENGINEER'S SEAL

a c f c h e h F 8 f x p m l a P m k  
( h k f n k n s 3 f )  
f y x ( e m -  
- f c n h o x m f ( x v f y h n - x y x c  
3 7 S I T - c f - c x o - n a p w x m  
h e m h P n s s c n k  
m 0 K 1 K H I 7 H K T C  
( 0 0 3 S E T K I H I N C ) F

Job # 2173  
Drawn By: S.K.  
Checked By: R.G.

Issue Date: 08-18-21

No.	Date	Description
1	11	
2	11	
3	11	

PREFABRICATED UTILITY STRUCTURE  
ELITE METAL MANUFACTURING, LLC  
10121 88TH TRACE  
LIVE OAK, FL 32060

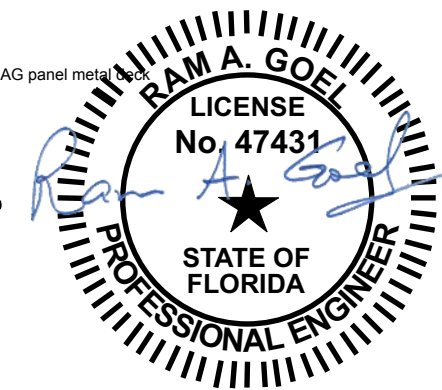
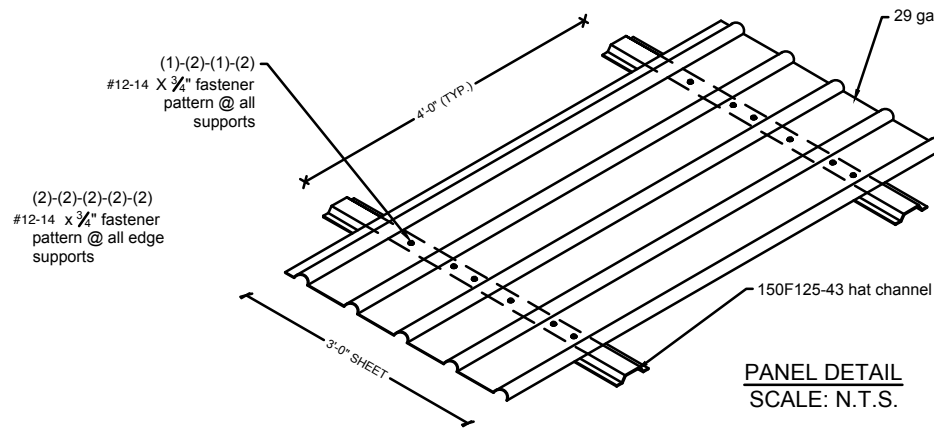
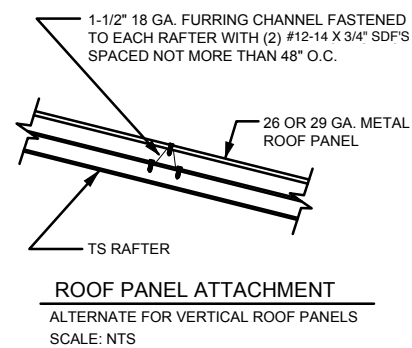
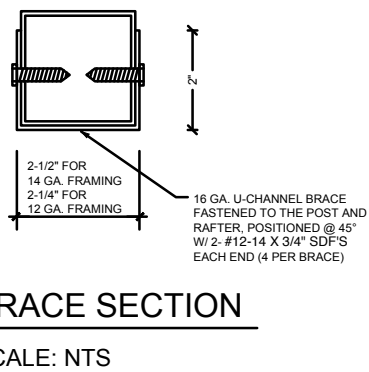
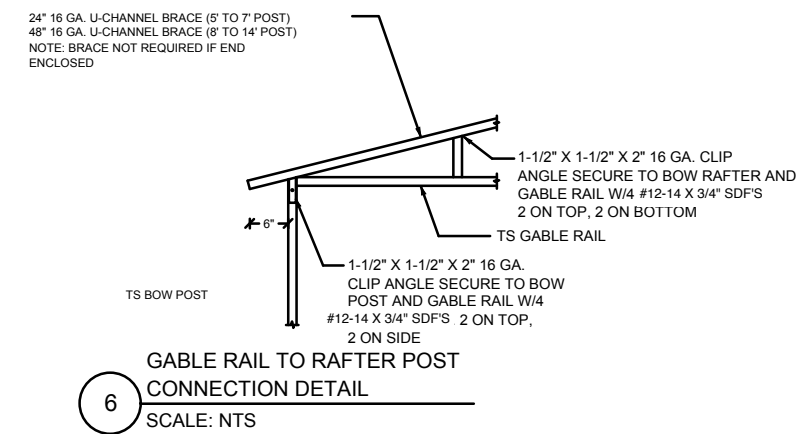
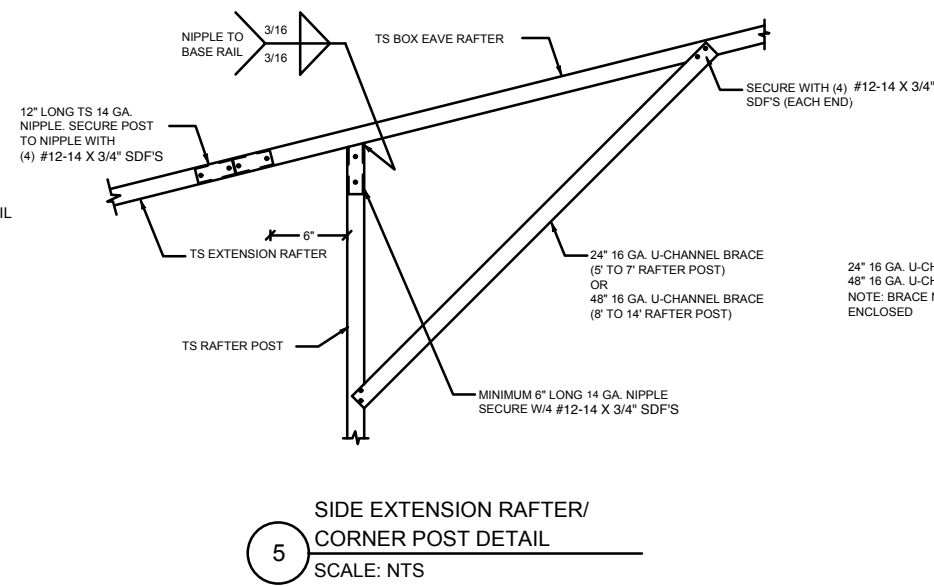
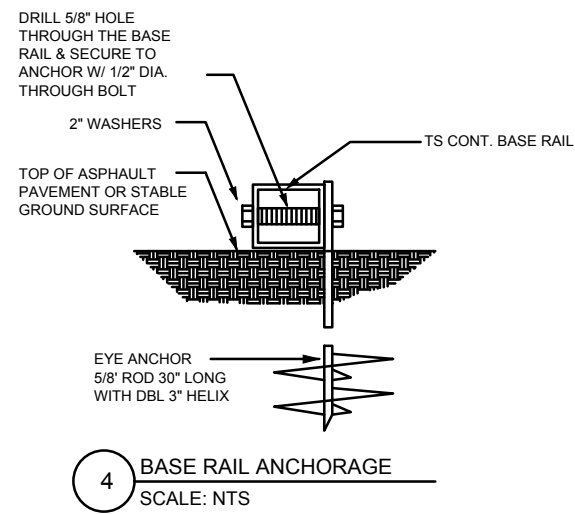
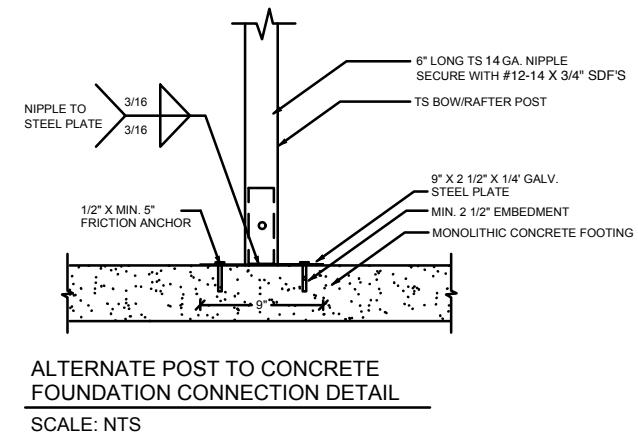
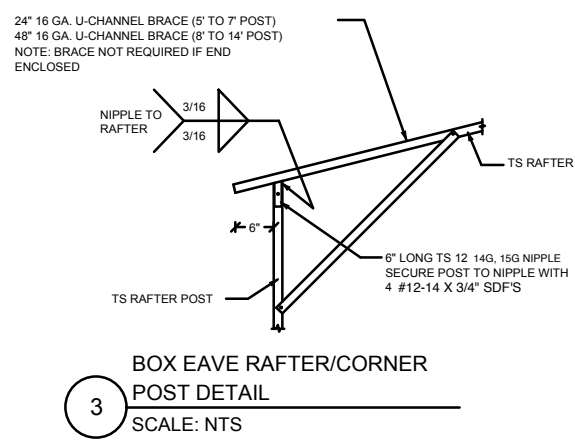
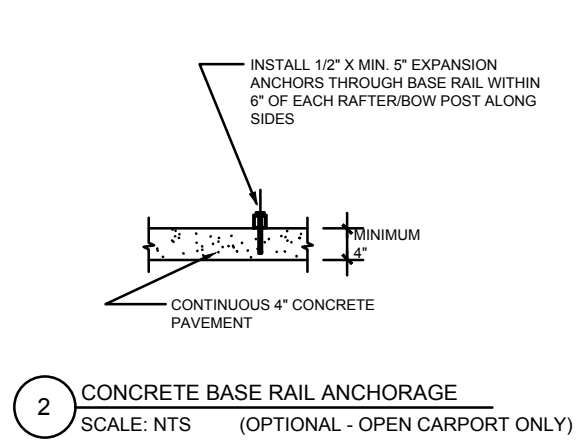
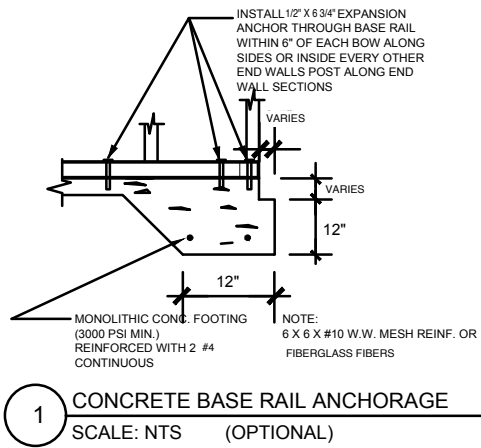

THE FOLLOWING IS COMPLIANT TO THE FLORIDA BUILDING CODE 2020, 7TH EDITION AND ASCE 7-16 FOR WIND LOADS OF 180 MPH

NOTE:  
1. THIS ITEM HAS BEEN SIGNED AND SEALED BY RAM A. GOEL USING A DIGITAL SIGNATURE & DATE.  
2. PRINTED COPIES OF THIS DOCUMENT ARE NOT CONSIDERED SIGNED & SEALED. THIS SIGNATURE MUST BE VERIFIED ON ANY ELECTRONIC COPIES.

THIS DRAWING IS AN INSTRUMENT OF SERVICE AND SHALL REMAIN THE PROPERTY OF THE ENGINEER, AND SHALL NOT BE REPRODUCED, PUBLISHED OR USED IN ANY WAY WITHOUT THE WRITTEN CONSENT OF THE ENGINEER. COPYRIGHT 2021. NOT PUBLISHED. THIS IS TO CERTIFY THAT I HAVE REVIEWED THIS PLAN AND FOUND TO BE IN COMPLIANCE WITH CHAPTER 16 OF 2020 7TH EDITION FLORIDA BUILDING CODE AND APPLICABLE SUPPLEMENTS.

RAM A. GOEL, P.E. # 47431

COPIES OF THESE PLANS ARE NOT VALID UNLESS EMBOSSED WITH THE SIGNING ENGINEER'S SEAL

acFche hF8f xpDn B PnK  
(mkFNKS3F  
f yx (e m-  
- f c nhox m f (x w y h n- xy xc  
37S1T - cf - c x x o : n a p w x m  
he nh P n SSCNK  
m OKIKINL7HNTC  
( 003SE7KJH1NC  
F

Job # 2173  
Drawn By: S.K.  
Checked By: R.G.

Issue Date: 08-18-21		
Revisions:		
No.	Date	Description
1	11	
2	11	
3	11	
4	11	

PREFABRICATED UTILITY STRUCTURE

ELITE METAL MANUFACTURING, LLC  
10121 88TH TRACE  
LIVE OAK, FL 32060



acFche hF8f xnpM a Pnfx  
(hKFNNS3F  
f y x (e m-  
- f c nhox mf (x vfyhn - xy xc  
37SIT - cf - cxxo : n a P wx m  
he mP n SSCNK  
m OKIKHNI 7HKTCTC  
( 003SEIKHINC  
F

Job # 2173  
Drawn By: S.K.  
Checked By: R.G.

Issue Date: 08-18-21		
Revisions:		
No.	Date	Description
Δ / /		
Δ / /		
Δ / /		
Δ / /		

PREFABRICATED UTILITY STRUCTURE  
ELITE METAL MANUFACTURING, LLC  
10121 88TH TRACE  
LIVE OAK, FL 32060

4

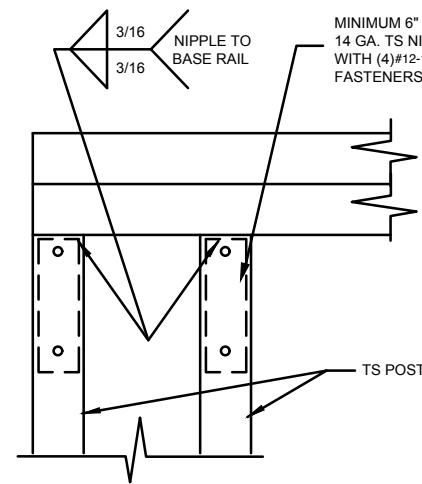

1 RAFTER POST/DBL. HEADER DETAIL  
SCALE: NTS

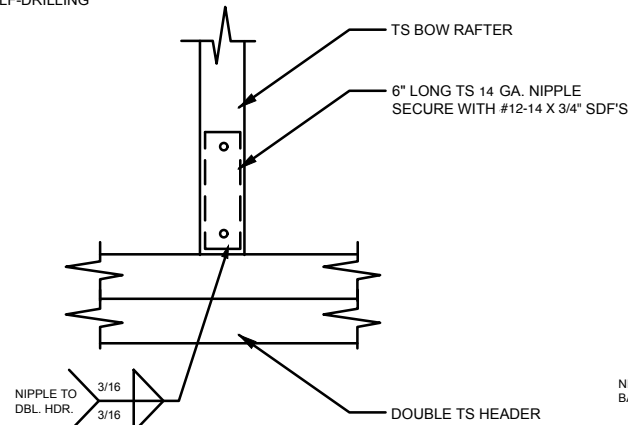

2 RAFTER POST/BASE  
BASE RAIL CONNECTION DETAIL  
SCALE: NTS

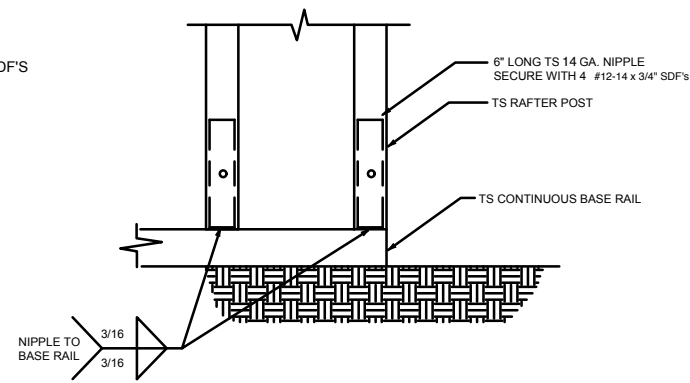

3 RAFTER POST/BASE  
BASE RAIL CONNECTION DETAIL  
SCALE: NTS

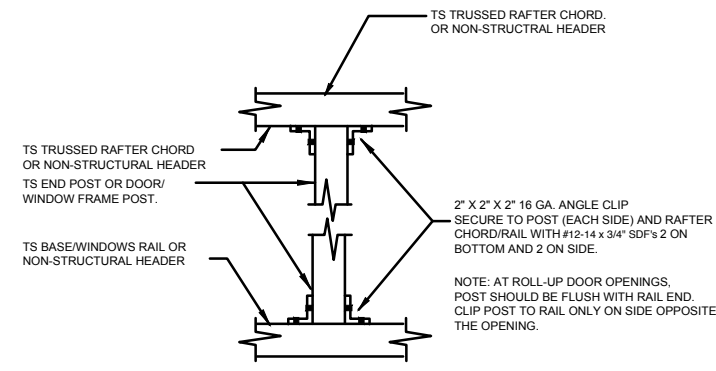

4 POST TO RAIL, TRUSS CHORD, OR  
NON-STRUCTURAL HEADER CONN. DETAIL  
SCALE: NTS

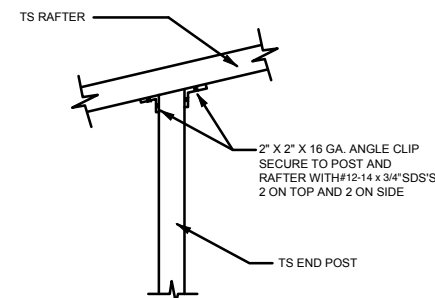

5 END POST/RAFTER CONN. DETAIL  
SCALE: NTS

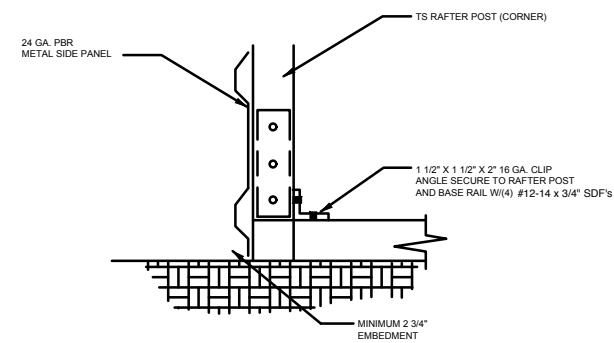

6 END POST/BASE RAIL CONN.  
SCALE: NTS

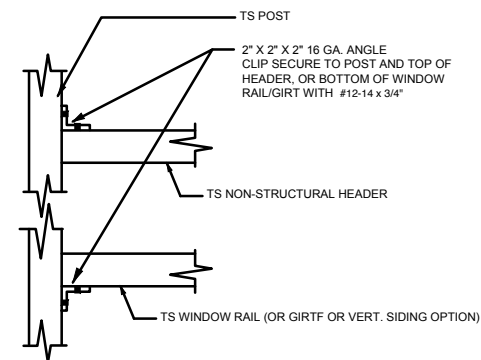

7 NON-STRUCTURAL HEADER, WINDOW  
RAIL, OR GIRT TO POST CONN. DETAIL  
SCALE: NTS

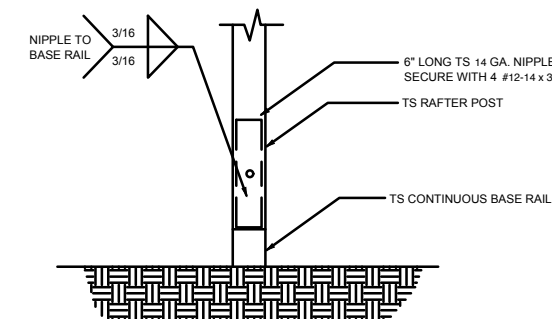

8 POST/BASE RAIL CONN. DETAIL  
SCALE: NTS

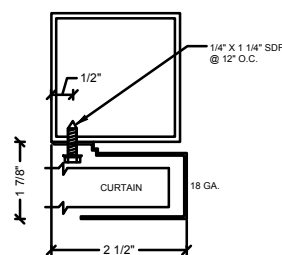

SECTION THROUGH ROLL UP  
DOOR HEADER  
SCALE: NTS

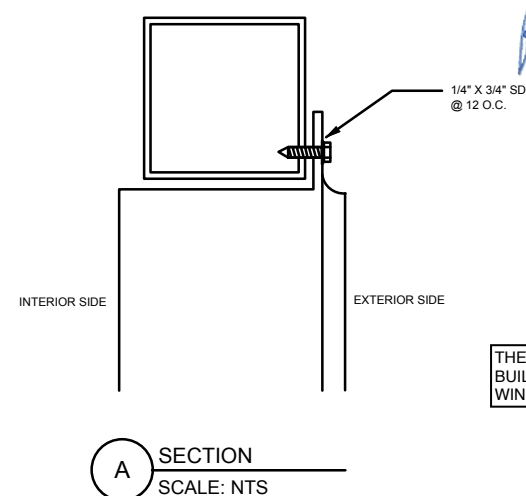
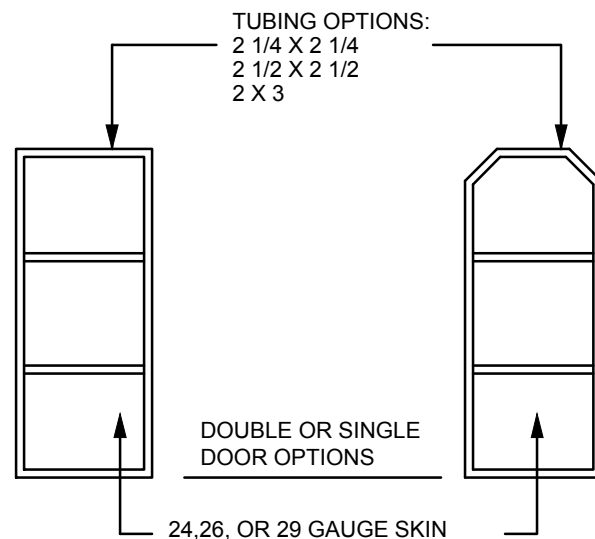
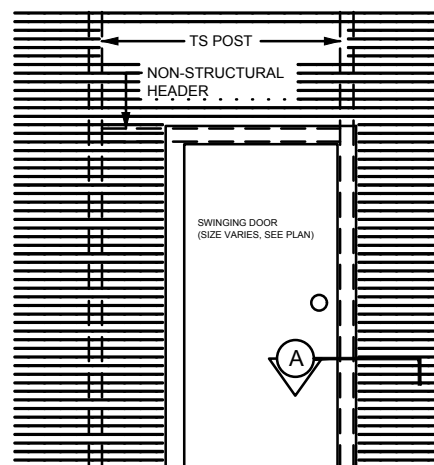

A SECTION  
SCALE: NTS

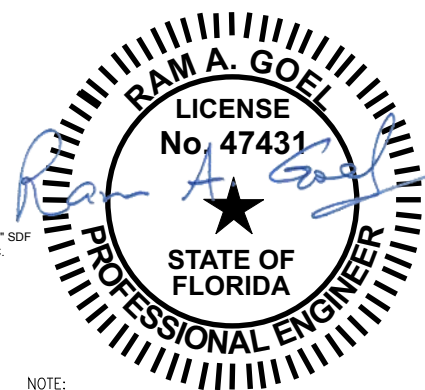

NOTE:  
1. THIS ITEM HAS BEEN SIGNED AND SEALED BY  
RAM A. GOEL USING A DIGITAL SIGNATURE & DATE.  
2. PRINTED COPIES OF THIS DOCUMENT ARE NOT  
CONSIDERED SIGNED & SEALED. THIS SIGNATURE MUST  
BE VERIFIED ON ANY ELECTRONIC COPIES.

THE FOLLOWING IS COMPLIANT TO THE FLORIDA  
BUILDING CODE 2020, 7TH EDITION AND ASCE 7-16 FOR  
WIND LOADS OF 180 MPH

THIS DRAWING IS AN INSTRUMENT OF SERVICE AND SHALL REMAIN THE PROPERTY OF THE  
ENGINEER, AND SHALL NOT BE REPRODUCED, PUBLISHED OR USED IN ANY WAY WITHOUT  
THE WRITTEN CONSENT OF THE ENGINEER. COPYRIGHT 2021. NOT PUBLISHED  
THIS IS TO CERTIFY THAT I HAVE REVIEWED THIS PLAN AND FOUND TO BE IN COMPLIANCE  
WITH CHAPTER 16 OF 2020 7TH EDITION FLORIDA BUILDING CODE AND APPLICABLE SUPPLEMENTS.

RAM A. GOEL, P.E. # 47431

COPIES OF THESE PLANS ARE NOT VALID UNLESS  
EMBOSSED WITH THE SIGNING ENGINEER'S SEAL

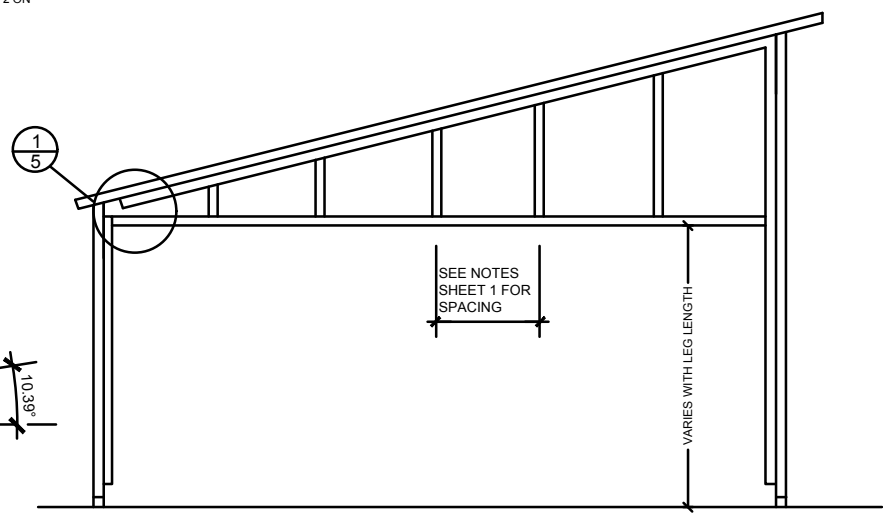
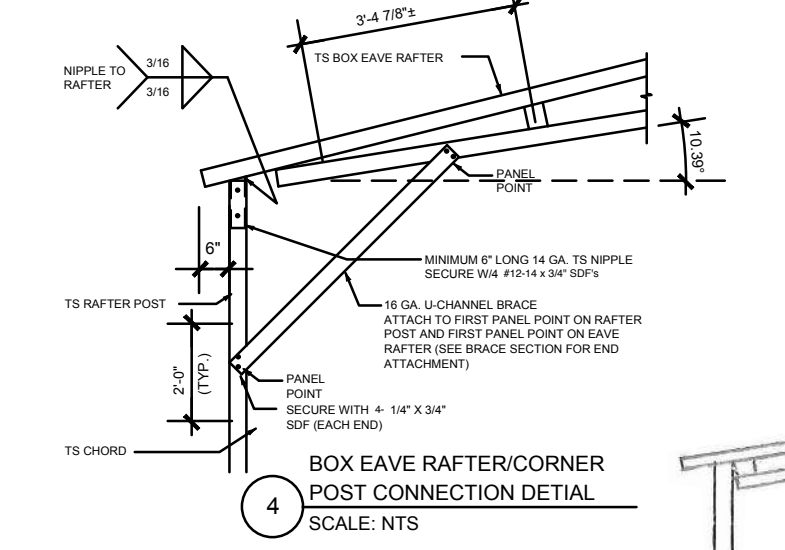
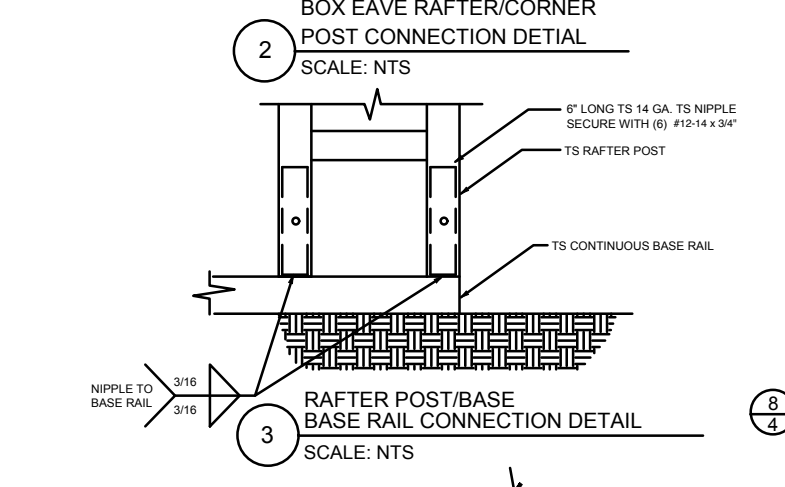
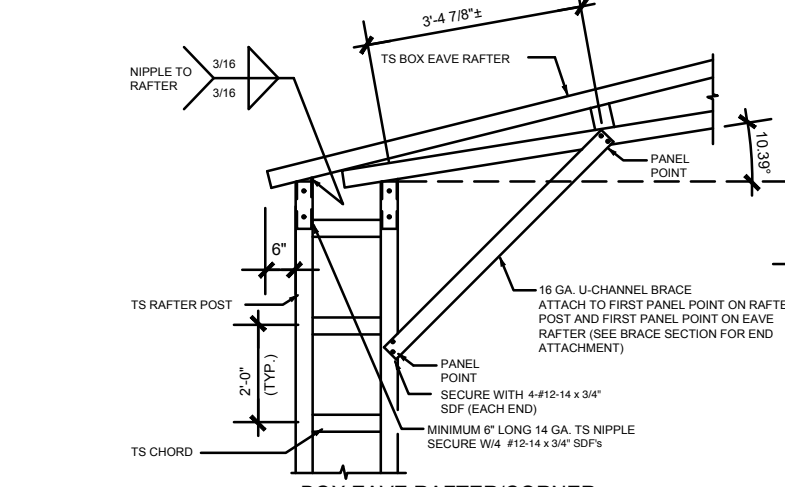
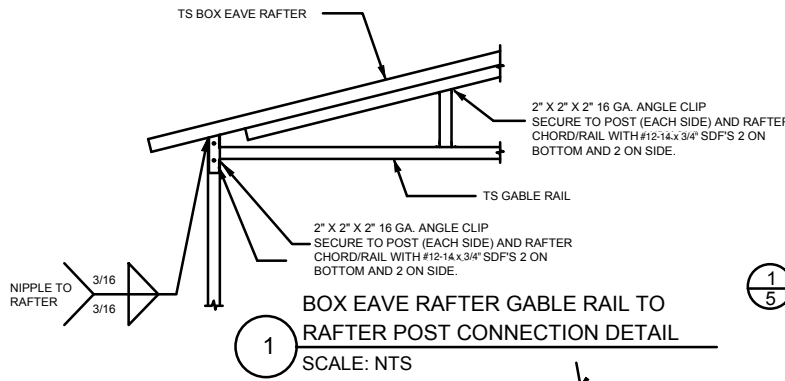

TYPICAL BOX EAVE RAFTER  
GABLE END FRAMING SECTION  
NOT TO SCALE

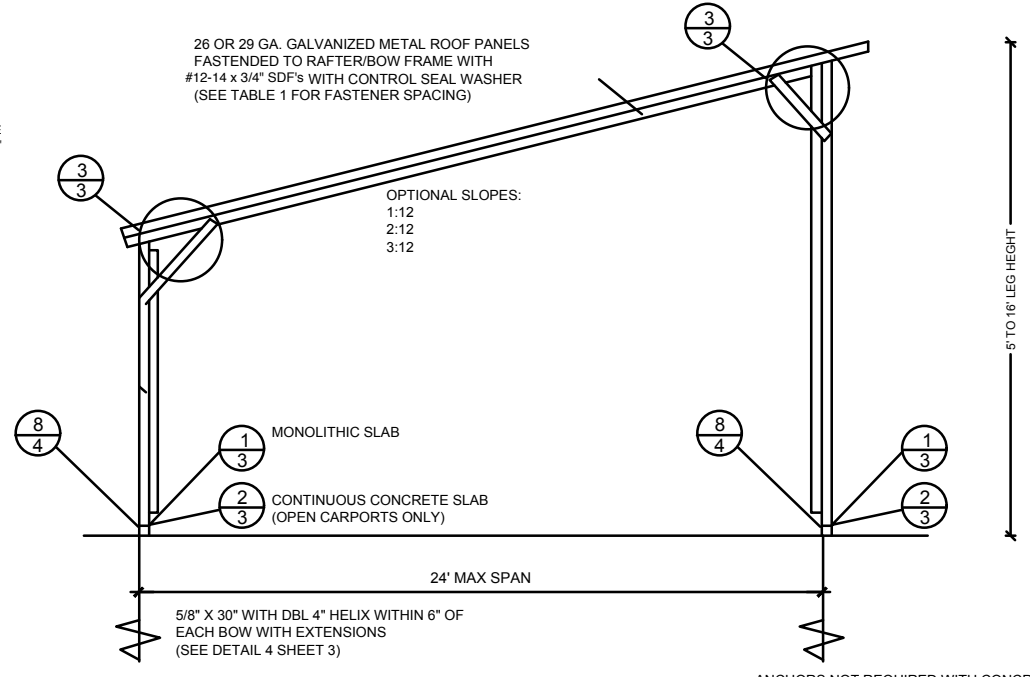

TYPICAL FREE STANDING LEAN-TO  
NOT TO SCALE

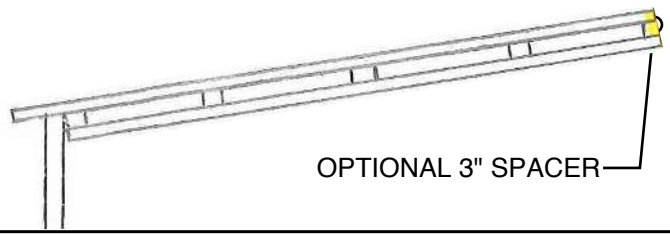

OPTIONAL 3" SPACER

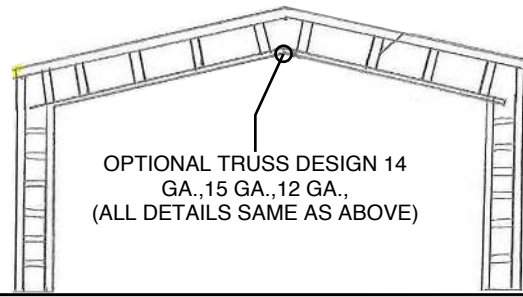

OPTIONAL TRUSS DESIGN 14  
GA., 15 GA., 12 GA.,  
(ALL DETAILS SAME AS ABOVE)

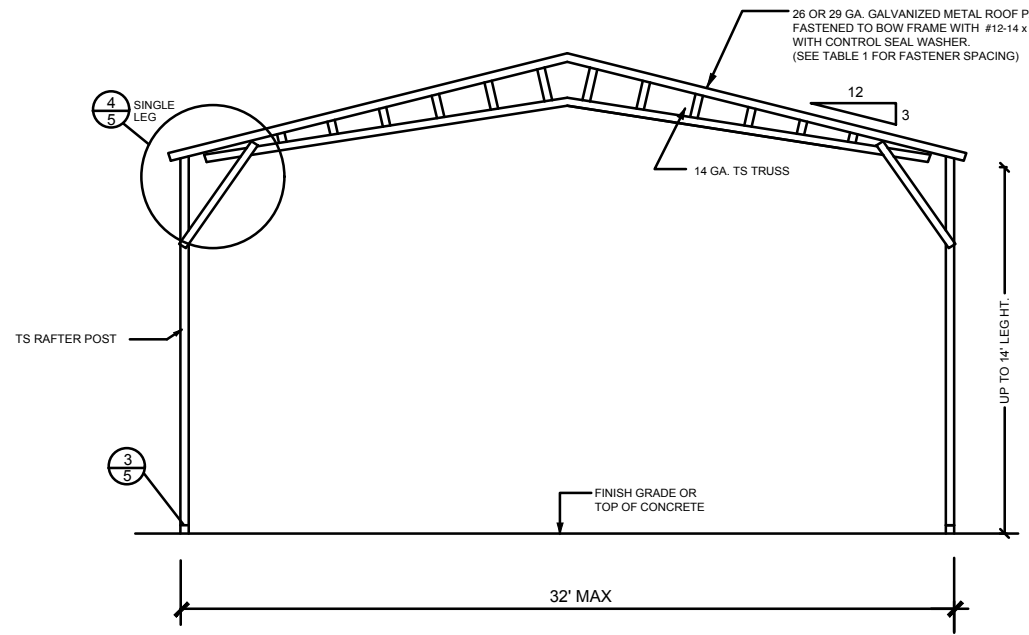

TYPICAL RAFTER/POST END FRAME SECTION  
NOT TO SCALE

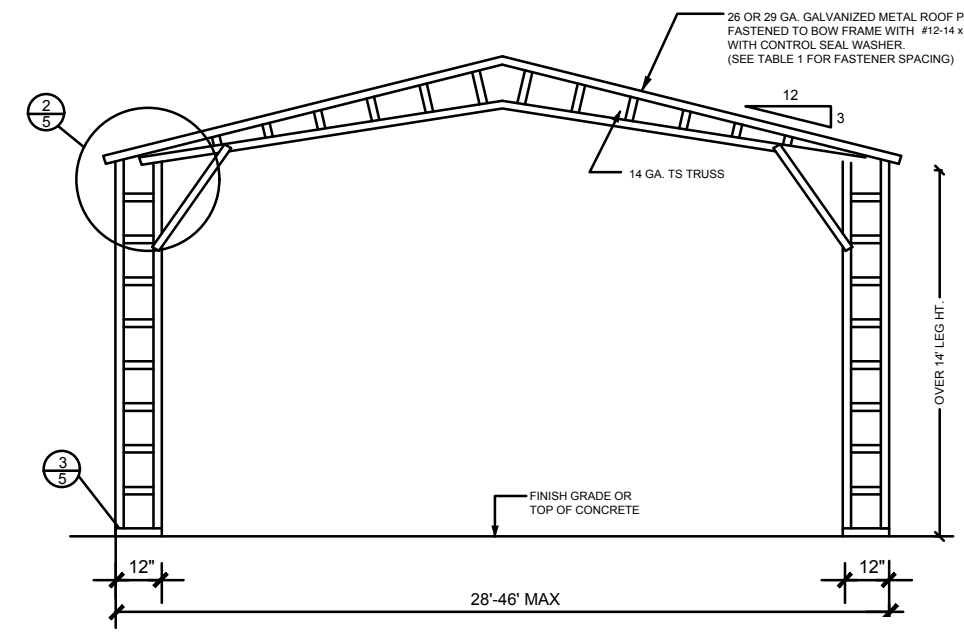

TYPICAL RAFTER/POST END FRAME SECTION  
NOT TO SCALE

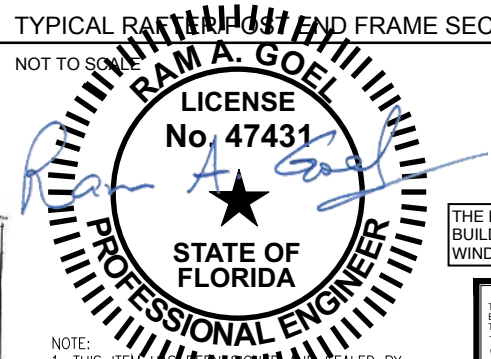

NOTE:  
1. THIS ITEM HAS BEEN REVIEWED AND SEALED BY  
RAM A. GOEL USING A DIGITAL SIGNATURE & DATE.  
2. PRINTED COPIES OF THIS DOCUMENT ARE NOT  
CONSIDERED SIGNED & SEALED. THIS SIGNATURE MUST  
BE VERIFIED ON ANY ELECTRONIC COPIES.

THE FOLLOWING IS COMPLIANT TO THE FLORIDA  
BUILDING CODE 2020, 7TH EDITION AND ASCE 7-16 FOR  
WIND LOADS OF 180 MPH

RAM A. GOEL, P.E. # 47431

COPIES OF THESE PLANS ARE NOT VALID UNLESS  
EMBOSSED WITH THE SIGNING ENGINEER'S SEAL



a c f c h e h f 8 f x n p m l a p m k  
( E R F E N S 3 F )  
f y x ( e m -  
- f c n h o x m f ( x w f y h n - x y x c  
3 7 S I T - c f - c x x o : n a p w x m  
h e n h p n s s c k  
m O K I K K U 7 F A K T C  
( 0 0 3 E T K U H I N C ) F

Job # 2173  
Drawn By: S.K.  
Checked By: R.G.

Issue Date: 08-18-21		
Revisions:		
No.	Date	Description
Δ / /		
Δ / /		
Δ / /		
Δ / /		

PREFABRICATED UTILITY STRUCTURE  
ELITE METAL MANUFACTURING, LLC  
10121 88TH TRACE  
LIVE OAK, FL 32060

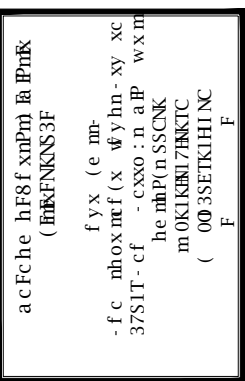

Checked By: R.G.

Revisions:		
No.	Date	Description
△	11	
△	11	
△	11	
△	11	

# CONCRETE

ELITE METAL MANUFACTURING, LLC  
10121 88TH TRACE  
LIVE OAK, FL 32060

6

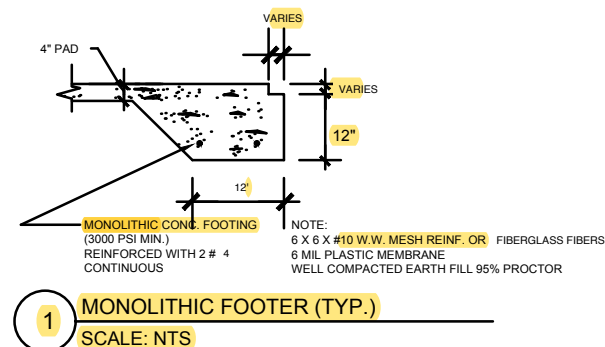

CONCRETE:  
CONCRETE SHALL HAVE A MINIMUM COMPRESSIVE STRENGTH OF 3000 PSI AT 28 DAYS.  
COVER OVER REINFORCING STEEL  
FOR FOUNDATIONS, MINIMUM CONCRETE COVER OVER REINFORCING BARS SHALL BE:  
3 INCHES IN FOUNDATIONS WHERE THE CONCRETE IS CAST AGAINST AND  
PERMANENTLY IN CONTACT WITH EARCH OR EXPOSED TO THE EARTH OR WEATHER  
AND 1 1/2" ELSEWHERE. REINFORCING BARS EMBEDDED IN GROUTED CELLS SHALL HAVE  
A MINIMUM CLEAR DISTANCE OF 1/4" FOR FINE GROUT OR 1/2" FOR COURSE GROUT  
BETWEEN REINFORCING BARS AND ANY FACE OF A CELL. REINFORCING BARS USED IN  
MASONRY WALLS SHALL HAVE A MASONRY COVER (INCLUDING GROUT) OF NOT LESS THAN  
2" FOR MASONRY UNITS WITH FACE EXPOSED TO EARTH OR WEATHER 1 1/2" FOR MASONRY  
UNITS NOT EXPOSED TO EARCH OR WEATHER.

REINFORCING STEEL:  
THE REINFORCING STEEL SHALL BE MINIMUM GRADE 40.

**GALVANIZATION:**  
METAL ACCESSORIES FOR USE IN EXTERIOR WALL CONSTRUCTION NOT DIRECTLY EXPOSED TO THE WEATHER SHALL BE GALVANIZED IN ACCORDANCE WITH ASTM A 153, CLASS B-2. METAL PLATE CONNECTORS, SCREWS, BOLTS AND NAILS EXPOSED DIRECTLY TO THE WEATHER SHALL BE IN STAINLESS STEEL OR HOT DIPPED GALVANIZED.

REINFORCEMENT MAY BE BENT IN THE SHOP OR THE FIELD PROVIDED:

1. ALL REINFORCEMENT IS BENT COLD
2. THE DIAMETER OF THE BEND, MEASURED ON THE INSIDE OF THE BAR, IS NOT LESS THAN 6-BAR DIAMETERS AND
3. REINFORCEMENT PARTIALLY EMBEDDED IN CONCRETE SHALL NOT BE FIELD BENT.

EXCEPTION: WHERE BENDING IS NECESSARY TO ALIGN BARS WITH A VERTICAL CELL, BARS PARTIALLY EMBEDDED IN CONCRETE SHALL BE PERMITTED TO BE BENT AT A SLOPE NOT MORE THAN 1" OF THE HORIZONTAL DISPLACEMENT TO 6" OF VERTICAL BAR LENGTH.

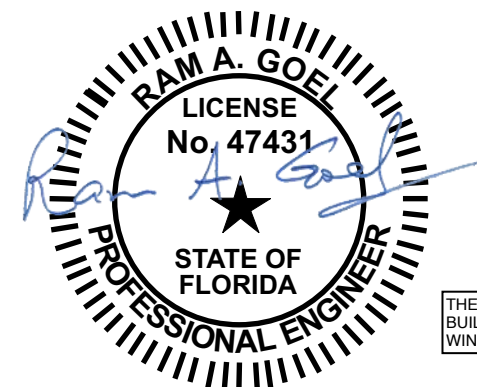

THE FOLLOWING IS COMPLIANT TO THE FLORIDA  
BUILDING CODE 2020, 7TH EDITION AND ASCE 7-16 FOR  
WIND LOADS OF 180 MPH

NOTE:

1. THIS ITEM HAS BEEN SIGNED AND SEALED BY  
RAM A. GOEL USING A DIGITAL SIGNATURE & DATE.
2. PRINTED COPIES OF THIS DOCUMENT ARE NOT  
CONSIDERED SIGNED & SEALED. THIS SIGNATURE MUST  
BE VERIFIED ON ANY ELECTRONIC COPIES.

THIS DRAWING IS AN INSTRUMENT OF SERVICE AND SHALL REMAIN THE PROPERTY OF THE ENGINEER, AND SHALL NOT BE REPRODUCED, PUBLISHED OR USED IN ANY WAY WITHOUT THE WRITTEN CONSENT OF THE ENGINEER. COPYRIGHT 2021 NOT PUBLISHED  
THIS IS TO CERTIFY THAT I HAVE REVIEWED THIS PLAN AND FOUND TO BE IN COMPLIANCE WITH CHAPTER 16 OF 2020 7TH EDITION FLORIDA BUILDING CODE AND APPLICABLE SUPPLEMENTS

RAM A. GOEL, P.E. # 47431

COPIES OF THESE PLANS ARE NOT VALID UNLESS  
EMBOSSED WITH THE SIGNATURE OF THE ENGINEER

OPTIONAL HEADER

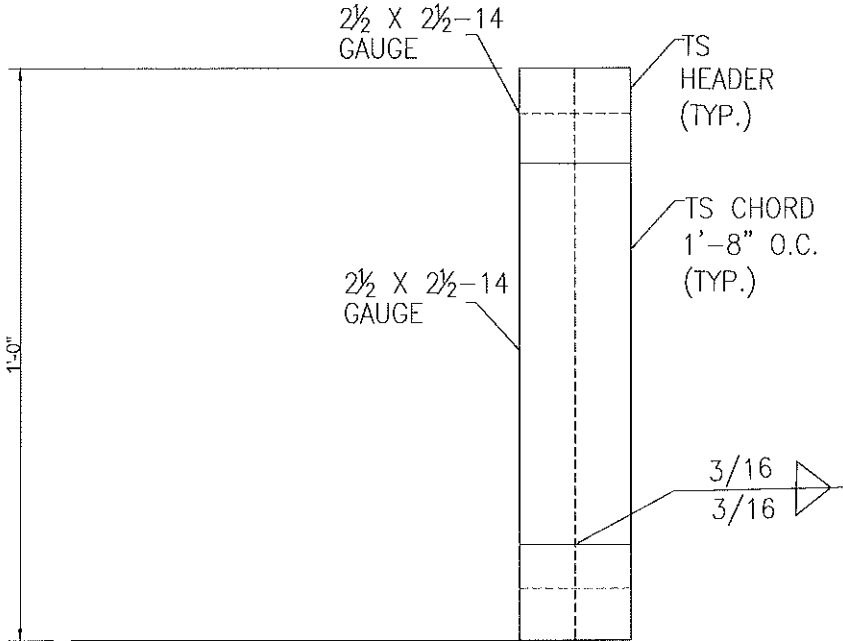

HEADER DETAIL FOR DOOR  
OPENINGS 12'-0" < LENGTH < 20'-0"  
SCALE: N.T.S.



acFche hF8f xnl'm la pmk  
(hmkNKS3F  
f y x (e m:  
- f c \_ n h o x m f ( x v f y h n - x y x c  
37SIT - c f - c x x o : n a p w x m  
h e m p ( n s s c n k  
m O K I K N I 7 I N K T C  
( 00 35 E T K I H I N C F

Job # 2173  
Drawn By: S.K.  
Checked By: R.G.

Issue Date: 08-18-21  
Revisions:  
No. Date Description  
1 1 1  
2 1 1  
3 1 1  
4 1 1

OPTIONAL HEADER  
ELITE METAL MANUFACTURING, LLC  
10121 88TH TRACE  
LIVE OAK, FL 32060

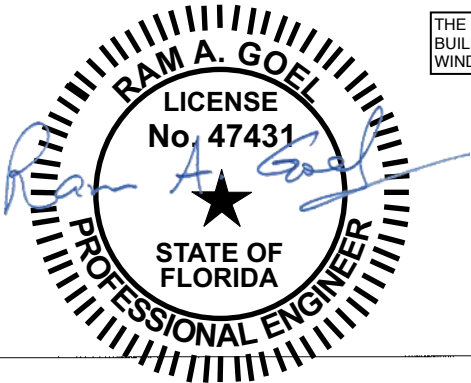

THE FOLLOWING IS COMPLIANT TO THE FLORIDA  
BUILDING CODE 2020, 7TH EDITION AND ASCE 7-16 FOR  
WIND LOADS OF 180 MPH

- NOTE:  
1. THIS ITEM HAS BEEN SIGNED AND SEALED BY  
RAM A. GOEL USING A DIGITAL SIGNATURE & DATE.  
2. PRINTED COPIES OF THIS DOCUMENT ARE NOT  
CONSIDERED SIGNED & SEALED. THIS SIGNATURE MUST  
BE VERIFIED ON ANY ELECTRONIC COPIES.

THIS DRAWING IS AN INSTRUMENT OF SERVICE AND SHALL REMAIN THE PROPERTY OF THE  
ENGINEER, AND SHALL NOT BE REPRODUCED, PUBLISHED OR USED IN ANY WAY WITHOUT  
THE WRITTEN CONSENT OF THE ENGINEER. COPYRIGHT 2021. NOT PUBLISHED.  
THIS IS TO CERTIFY THAT I HAVE REVIEWED THIS PLAN AND FOUND IT TO BE IN COMPLIANCE  
WITH CHAPTER 16 OF 2020 7TH EDITION FLORIDA BUILDING CODE AND APPLICABLE SUPPLEMENTS.  
Dr. Ram A. Goel PE # 47431  
COPIES OF THESE PLANS ARE NOT VALID UNLESS  
EMBOSSED WITH THE SIGNING ENGINEER'S SEAL



ADDITIONAL BASE RAIL ANCHORAGE OPTION

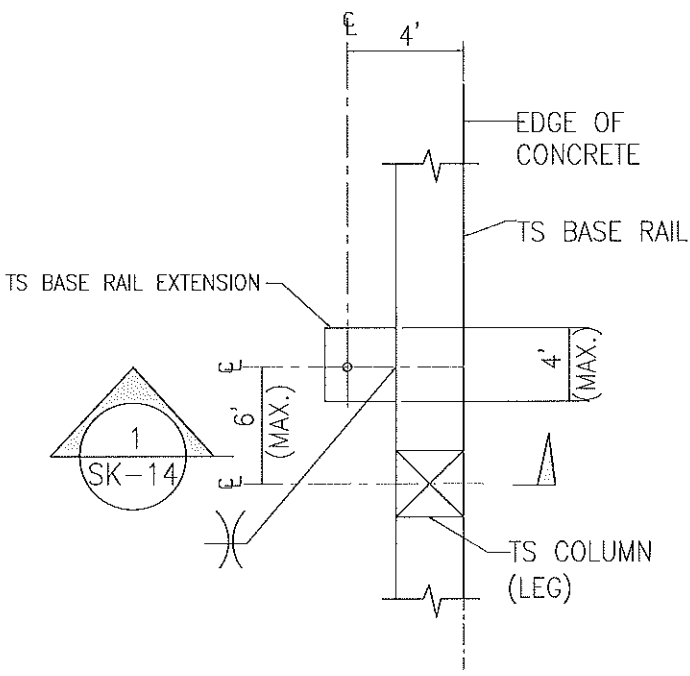

TYPICAL ANCHOR DETAIL WHEN  
BASE RAIL IS NEAR EDGE OF CONCRETE  
SCALE: N.T.S.

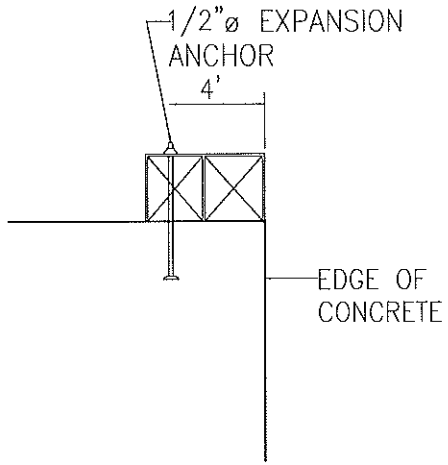

SECTION 1  
SCALE: N.T.S. SK-14

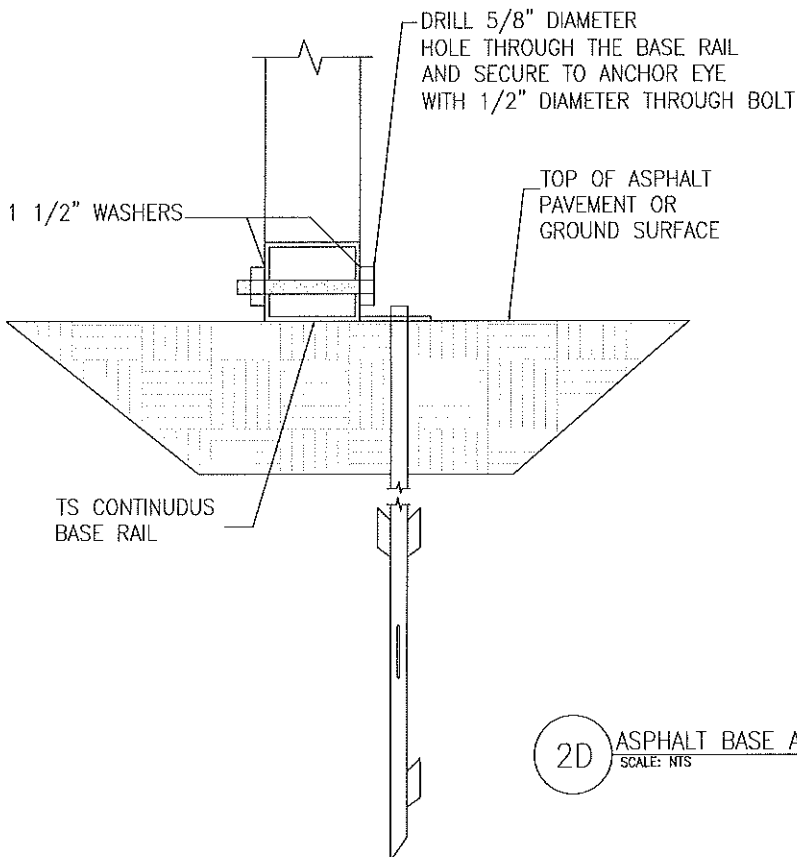
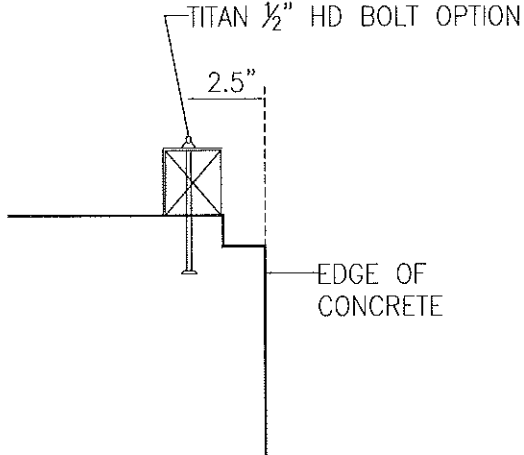

2D ASPHALT BASE ANCHORAGE  
SCALE: N.T.S.

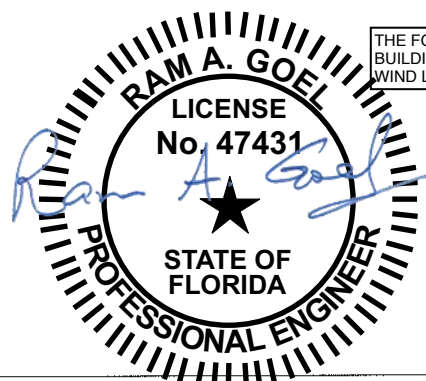

THE FOLLOWING IS COMPLIANT TO THE FLORIDA  
BUILDING CODE 2020, 7TH EDITION AND ASCE 7-16 FOR  
WIND LOADS OF 180 MPH

- NOTE:
1. THIS ITEM HAS BEEN SIGNED AND SEALED BY  
RAM A. GOEL USING A DIGITAL SIGNATURE & DATE.
  2. PRINTED COPIES OF THIS DOCUMENT ARE NOT  
CONSIDERED SIGNED & SEALED. THIS SIGNATURE MUST  
BE VERIFIED ON ANY ELECTRONIC COPIES.

THIS DRAWING IS AN INSTRUMENT OF SERVICE AND SHALL REMAIN THE PROPERTY OF THE  
ENGINEER. AND SHALL NOT BE REPRODUCED, PUBLISHED OR USED IN ANY WAY WITHOUT  
THE WRITTEN CONSENT OF THE ENGINEER. COPYRIGHT 2021. NOT PUBLISHED  
THIS IS TO CERTIFY THAT I HAVE REVIEWED THIS PLAN AND FOUND IT TO BE IN COMPLIANCE  
WITH CHAPTER 16 OF 2020 7TH EDITION FLORIDA BUILDING CODE AND APPLICABLE SUPPLEMENTS.

Dr. Ram A. Goel PE # 47431

COPIES OF THESE PLANS ARE NOT VALID UNLESS  
EMBOSSED WITH THE SIGNING ENGINEER'S SEAL.



Professional, Efficient & Economical

a c Fche hF8f xnPm la PnK  
( hF8fNKS3F

f yx (e m-  
-f c nhoxmf (x w yhn-xy xc  
37SIT-cf -cxo :n aP wx m  
he nhPnSSCNK  
m OKIKM7IKKTC  
( 003SETKHLINC

Job # 2173  
Drawn By: S.K.  
Checked By: R.G.

Issue Date: 08-18-21  
Revisions:

No.	Date	Description
1		
2		
3		
4		

ADDITIONAL BASE RAIL ANCHORAGE OPTION

ELITE METAL MANUFACTURING, LLC  
10121 88TH TRACE  
LIVE OAK, FL 32060

8