

# Mobile Home Permit Worksheet

Installer: Ernest Scott Johnson License # \_\_\_\_\_  
 Address of home being installed: 1001 SE Countyline Rd  
Lulu FL

Manufacturer: Scorblit Length x width: 32x64

**NOTE:** If home is a single wide fill out one half of the blocking plan  
 If home is a triple or quad wide sketch in remainder of home  
 I understand Lateral Arm Systems cannot be used on any home (new or used)  
 where the sidewall ties exceed 5 ft 4 in.

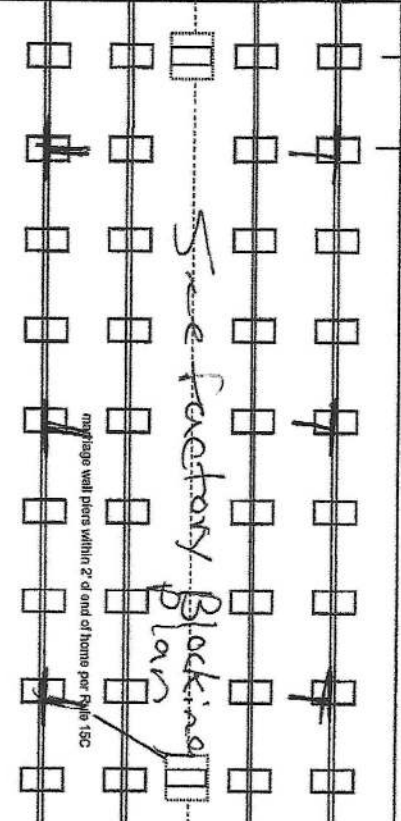
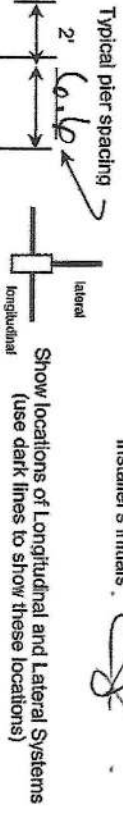

Application Number: 63242 Date: 10/31/2003

New Home  Used Home

Home installed to the Manufacturer's Installation Manual   
 Home is installed in accordance with Rule 15-C

Single wide  Wind Zone II  Wind Zone III

Double wide  Installation Decal # 106097

Triple/Quad  Serial # 052-000-H-AS21710ARB

PIER SPACING TABLE FOR USED HOMES

Load bearing capacity (sq in)	16" x 16" (256)	18 1/2" x 18 (342)	20" x 20" (400)	22" x 22" (484)*	24" x 24" (576)*	26" x 26" (676)
1000 psf	3'	4'	5'	6'	7'	8'
1500 psf	4' 6"	6'	7'	8'	8'	8'
2000 psf	6'	8'	8'	8'	8'	8'
2500 psf	7' 6"	8'	8'	8'	8'	8'
3000 psf	8'	8'	8'	8'	8'	8'
3500 psf	8'	8'	8'	8'	8'	8'

\* Interpolated from Rule 15C-1 pier spacing table.

**PIER PAD SIZES**

I-beam pier pad size 23x31 6lb  
 Perimeter pier pad size Oliver 1055-11  
 Other pier pad sizes 4 ft Doors OR 17.5x25.5  
 (required by the mfg.)

Draw the approximate locations of marriage wall openings 4 foot or greater. Use this symbol to show the piers.

List all marriage wall openings greater than 4 foot and their pier pad sizes below.

**POPULAR PAD SIZES**

Pad Size	Sq In
16 x 16	256
16 x 18	288
18.5 x 18.5	342
16 x 22.5	360
17 x 22	374
13 1/4 x 26 1/4	348
20 x 20	400
17 3/16 x 25 3/16	441
17 1/2 x 25 1/2	446
24 x 24	576
26 x 26	676

**ANCHORS**

Opening 4 ft Pier pad size 5 ft

See factory Blocking Plan

**FRAME TIES**  
 within 2' of end of home spaced at 5' 4" oc

**OTHER TIES**  
 Longitudinal Stabilizing Device (LSD) \_\_\_\_\_ Number 24  
 Manufacturer \_\_\_\_\_  
 Longitudinal Marriage wall \_\_\_\_\_  
 Manufacturer Oliver 1101V \_\_\_\_\_  
 Shearwall \_\_\_\_\_

# Mobile Home Permit Worksheet

Application Number: \_\_\_\_\_ Date: \_\_\_\_\_

**POCKET PENETROMETER TEST**

The pocket penetrometer tests are rounded down to \_\_\_\_\_ psf or check here to declare 1000 lb. soil \_\_\_\_\_ without testing.

X 1000 X \_\_\_\_\_ X \_\_\_\_\_

- POCKET PENETROMETER TESTING METHOD**
1. Test the perimeter of the home at 6 locations.
  2. Take the reading at the depth of the footer.
  3. Using 500 lb. increments, take the lowest reading and round down to that increment.

X \_\_\_\_\_ X \_\_\_\_\_ X 1000

**TORQUE PROBE TEST**

The results of the torque probe test is \_\_\_\_\_ inch pounds or check here if you are declaring 5' anchors without testing \_\_\_\_\_ A test showing 275 inch pounds or less will require 5 foot anchors.

**Note:** A state approved lateral arm system is being used and 4 ft. anchors are allowed at the sidewall locations. I understand 5 ft anchors are required at all centerline points where the torque test reading is 275 or less and where the mobile home manufacturer may require anchors with 4000 lb holding capacity.

**ALL TESTS MUST BE PERFORMED BY A LICENSED INSTALLER**

Installer Name Ernest Scott Johnson  
 Date Tested Assumed Oliver Helvoses 485 foot Anchors  
 Installer's initials [Signature]

Connect electrical conductors between multi-wide units, but not to the main power source. This includes the bonding wire between multi-wide units. Pg. \_\_\_\_\_

Connect all sewer drains to an existing sewer tap or septic tank. Pg. \_\_\_\_\_

Connect all potable water supply piping to an existing water meter, water tap, or other independent water supply systems. Pg. \_\_\_\_\_

**Site Preparation**

Debris and organic material removed \_\_\_\_\_  
 Water drainage: Natural Swale Pad Other \_\_\_\_\_

**Fastening multi wide units**

Floor: Type Fastener 1005 Length: 7 1/2 Spacing: 20 10  
 Walls: Type Fastener 1005 Length: 7 1/2 Spacing: 20 10  
 Roof: Type Fastener 1005 Length: 7 1/2 Spacing: 20 10  
 For used homes 8 min. 30 gauge, 8" wide, galvanized metal strip will be centered over the peak of the roof and fastened with galv. roofing nails at 2" on center on both sides of the centerline.

**Gasket (weatherproofing requirement)**

I understand a properly installed gasket is a requirement of all new and used homes and that condensation, mold, mildew and buckled marriage walls are a result of a poorly installed or no gasket being installed. I understand a strip of tape will not serve as a gasket.

Installer's initials [Signature]

Type gasket Pg. yes factory

Installed:  
 Between Floors Yes  
 Between Walls Yes  
 Bottom of ridgebeam Yes

**Weatherproofing**

The bottomboard will be repaired and/or taped. Yes \_\_\_\_\_ Pg. \_\_\_\_\_  
 Siding on units is installed to manufacturer's specifications. Yes \_\_\_\_\_  
 Fireplace chimney installed so as not to allow intrusion of rain water. Yes \_\_\_\_\_

**Miscellaneous**

Skirting to be installed. Yes \_\_\_\_\_ No \_\_\_\_\_  
 Dryer vent installed outside of skirting. Yes \_\_\_\_\_ No \_\_\_\_\_  
 Range downflow vent installed outside of skirting. Yes \_\_\_\_\_ No \_\_\_\_\_  
 Drain lines supported at 4 foot intervals. Yes \_\_\_\_\_ No \_\_\_\_\_  
 Electrical crossovers protected. Yes \_\_\_\_\_ No \_\_\_\_\_  
 Other: \_\_\_\_\_

Installer verifies all information given with this permit worksheet is accurate and true based on the manufacturer's installation instructions and or Rule 15C-1 & 2

Installer Signature Ernest Johnson Date 10/31/2003

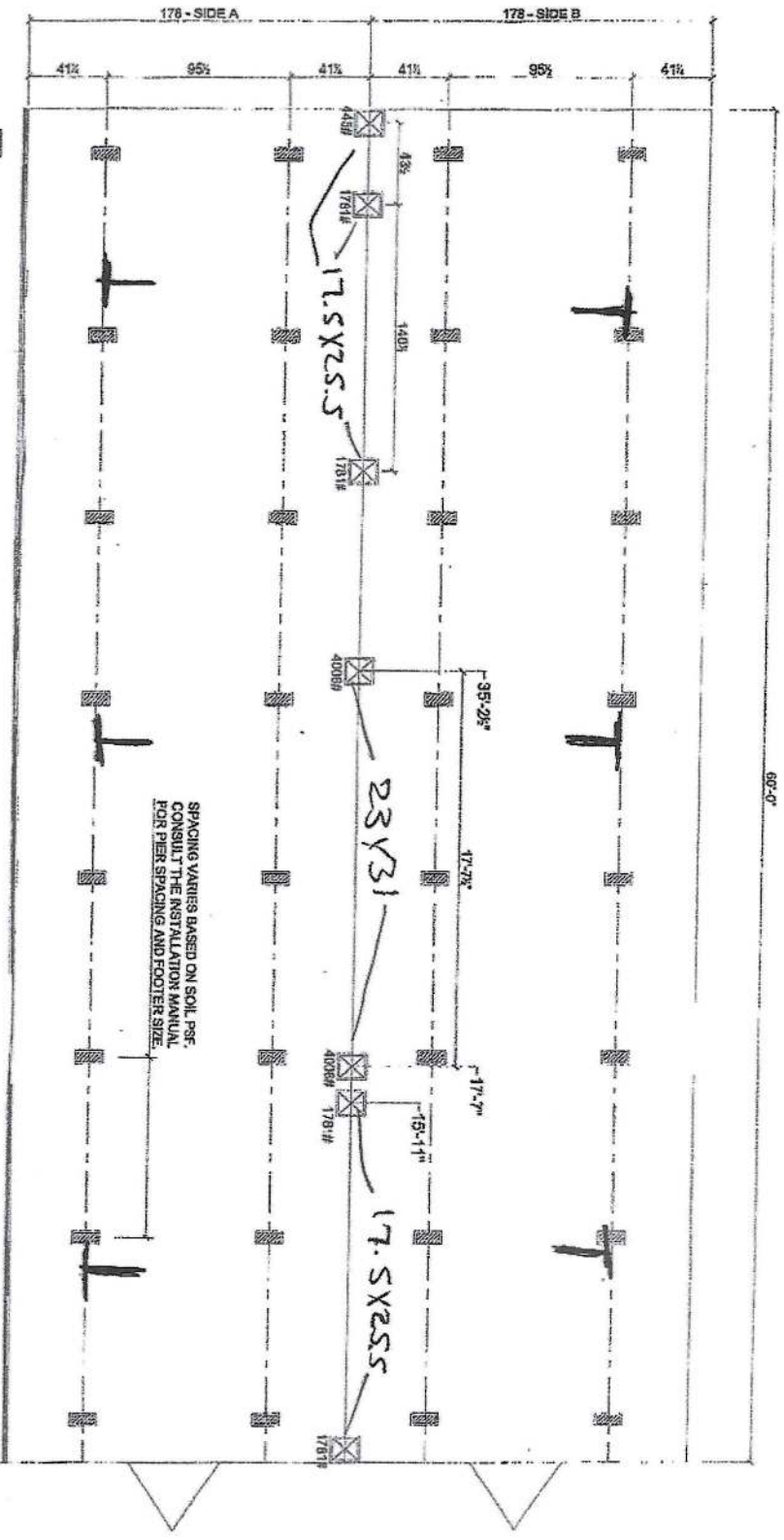

MARRIAGE LINE OPENING SUPPORT PIER/TYP.  
 SUPPORT PIER/TYP.

FOUNDATION NOTES:  
 - THIS DRAWING IS DESIGNED FOR THE STANDARD WIND ZONE AND IS TO BE USED IN CONJUNCTION WITH THE INSTALLATION MANUAL AND ITS SUPPLEMENTS.  
 - FOOTINGS ARE SHOWN FOR EXAMPLE ONLY. QUANTITY AND SPACING MAY VARY BASED ON PAD TYPE, SOIL CONDITION, ETC.  
 - FOOTINGS ARE REQUIRED AT SUPPORT POSTS. SEE INSTALLATION MANUAL FOR REQUIREMENTS.

NOTE: DO NOT ENCLOSE PORCH AREA.  
 SKIRTING TO BE RUN ALONG THE DASHED LINE.  
 DO NOT COVER THE GROUND WITH PLASTIC.  
 IN PORCH AREA.

SPACING VARIES BASED ON SOIL PSF.  
 CONSULT THE INSTALLATION MANUAL  
 FOR PIER SPACING AND FOOTER SIZE.

**Scotbilt**

HOOPER, INC.

MODEL #  
**3260448BRV**

PIER SPEC.  
**BRAVE SERIES**  
32 X 84 - 3BR 2 BATH

DATE:  
12-6-2022

AREA  
1,780 SQ. FT.

FOOTER AREA  
1,780 SQ. FT.  
0 SQ. FT.

# WALDRON

## CHIPPER

STANDARD 17'-0" ROOF

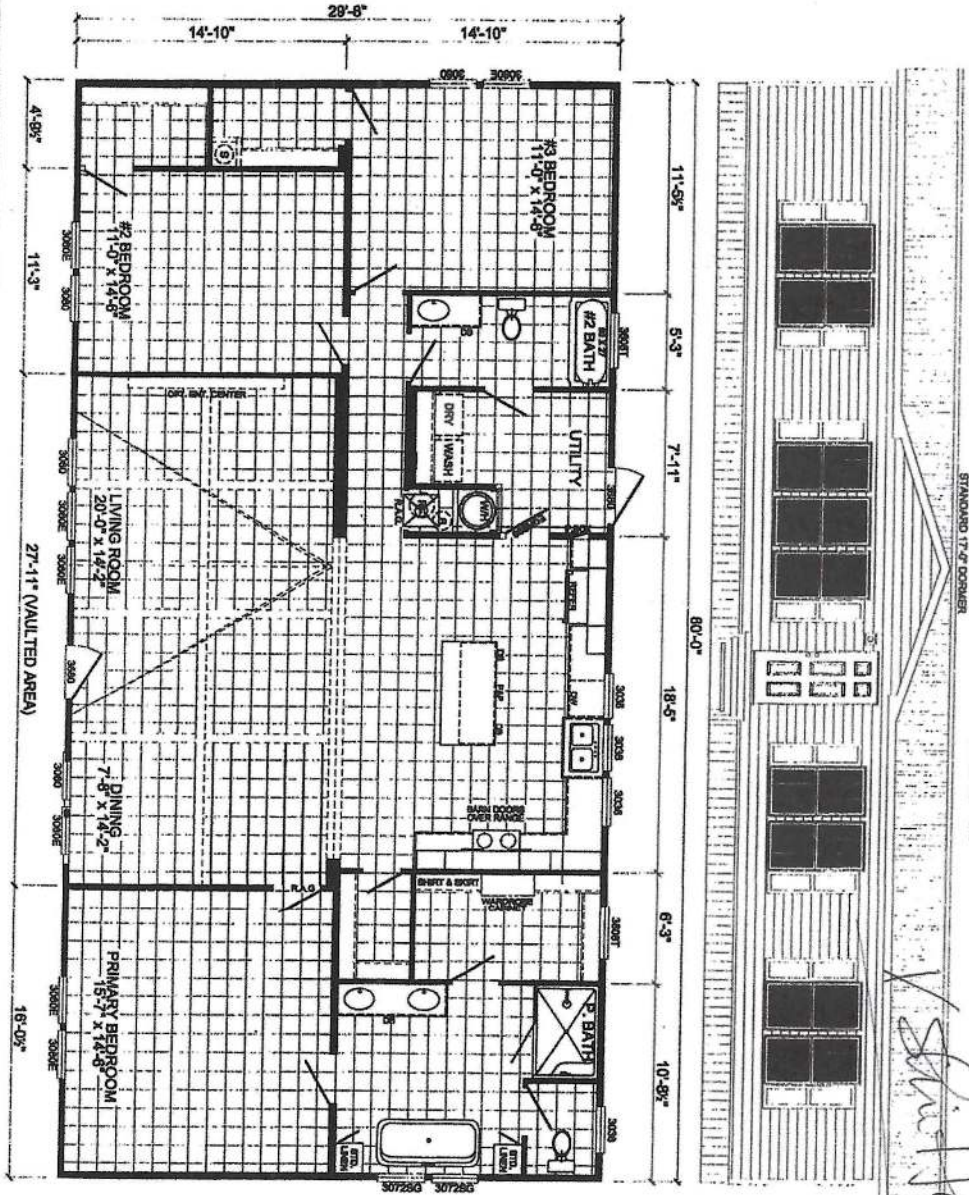

### ScotBit

HOWERS, INC.

### 3260448BRV

### BRAVE SERIES 32 X 64 - 3BR 2 BATH

DATE:	12-6-2022
VISION:	
AREA:	1,780 SQ. FT.
NET GROSS AREA:	1,780 SQ. FT.
NET GROSS AREA:	0 SQ. FT.

2024 CHANGIATION  
Brave series - CHIPPER

ZONE II | EVERSON STAW 32x60' BOX 32x64 HITCH

*Scott Harte*  
*Shirley*