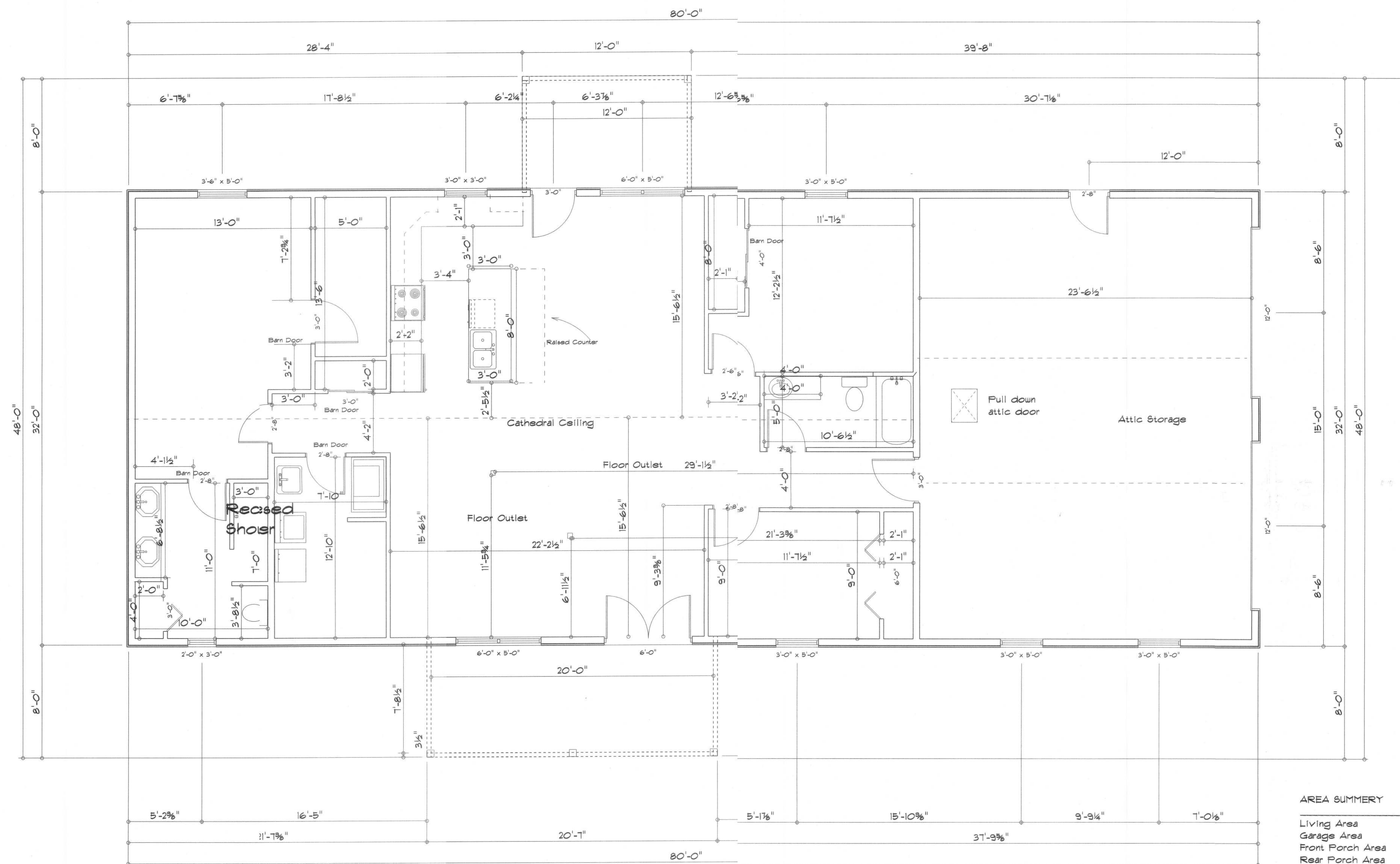

REVISIONS

SOFTPLAN
ARCHITECTURAL DESIGN SOFTWARE

Floor Plan
1" = 1'

AREA SUMMARY

Living Area	1789	S.F.
Garage Area	781	S.F.
Front Porch Area	155	S.F.
Rear Porch Area	96	S.F.
Total Area	2821	S.F.



RESIDENCE

Scot Paul

ADDRESS:
Columbia County, Florida

Woodman Park Builders, Inc.
Lake City, Florida
Phone: (386) 755-2411
Fax: (386) 755-8684
Email:

PRINTED DATE:

DRAWN BY: CHECKED BY:

DESIGNED BY:
Mark Haddox

FINALS DATE:











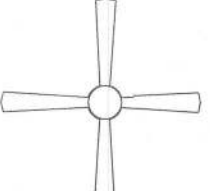





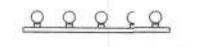

JOB NUMBER:

DRAWING NUMBER

A-1

REVISIONS	

SOFTPLAN
ARCHITECTURAL DESIGN SOFTWARE

ELECTRICAL	SYMBOL
ceiling fan globe 1	
ceiling globe light	
chandelier	
double spotlight	
fluorescent fixture	
pot light	
vanity bar light	
wall sconce	
electrical panel	
AC Disconnect	
cable tv outlet	
fan	
light	
outlet	
outlet 220v	
outlet gfi	
smoke detector	
switch	
telephone	

RESIDENCE

Scott Paul

ADDRESS
Columbia County Florida

Woodman Park Builders, Inc.
Lake City, Florida
Phone: (386) 755 - 2411
Fax: (386) 755-8684
Email:

PRINTED DATE:

DRAWN BY: CHECKED BY:

DESIGNED BY:

Mark Haddock

FINALS DATE:

JOB NUMBER:

DRAWING NUMBER

A-2

Electrical Plan Notes:

- E-1 Wire all appliances, HVAC units and other equipment per manufactures specifications.
- E-2 Consult the owner for the number or separate telephone lines to be installed. Owner is responsible for all overages not noted on plan.
- E-3 All installations shall be per national code 2008.
- E-4 All smoke detectors shall be 120v with battery back-up of the photoelectric type, and shall be interlocked together. Install inside and near all bedrooms.
- E-5 Telephone, television and other low voltage devices or outlets shall be as per the owners directions and in accordance with applicable sections of the National Electric Codes latest edition. Owner is responsible for all overages not noted on plan.
- E-6 Electrical contractor shall be responsible for the design and sizing of electrical service and circuits.
- E-7 Entry of service (underground or overhead) to be determined by contractor agreement.
- E-8 All outlets located in residential to be tamper-resistant per NEC.
- E-9 All outlets to be located above base flood elevation.
- E-10 All exterior GFI outlets shall be weatherproof.
- E-11 Overcurrent Protection device shall be installed on the exterior of structures on the load side of the meter to serve as a disconnecting means. Conductors used from the exterior disconnecting means to a panel or sub panel shall have four-wire conductors, of which one conductor shall be used as an equipment ground.
- E-12 All 120-VOLT, single phase, 15 and 20 ampere branch circuits supplying outlets installed in dwelling unit family rooms,dining rooms, living rooms, parlors, libraries, dens, bedrooms, sun rooms, recreation rooms, closets, hallways, or similar rooms or areas shall be protected by a listed arc-fault circuit interrupter, combination-type installed to provide protection of the branch circuit.
- E-13 Carbon Monoxide alarms shall be required within 10' of all rooms for sleeping purposes in buildings having a fossil-fuel burning heater or appliance, a fireplace or attached garage.

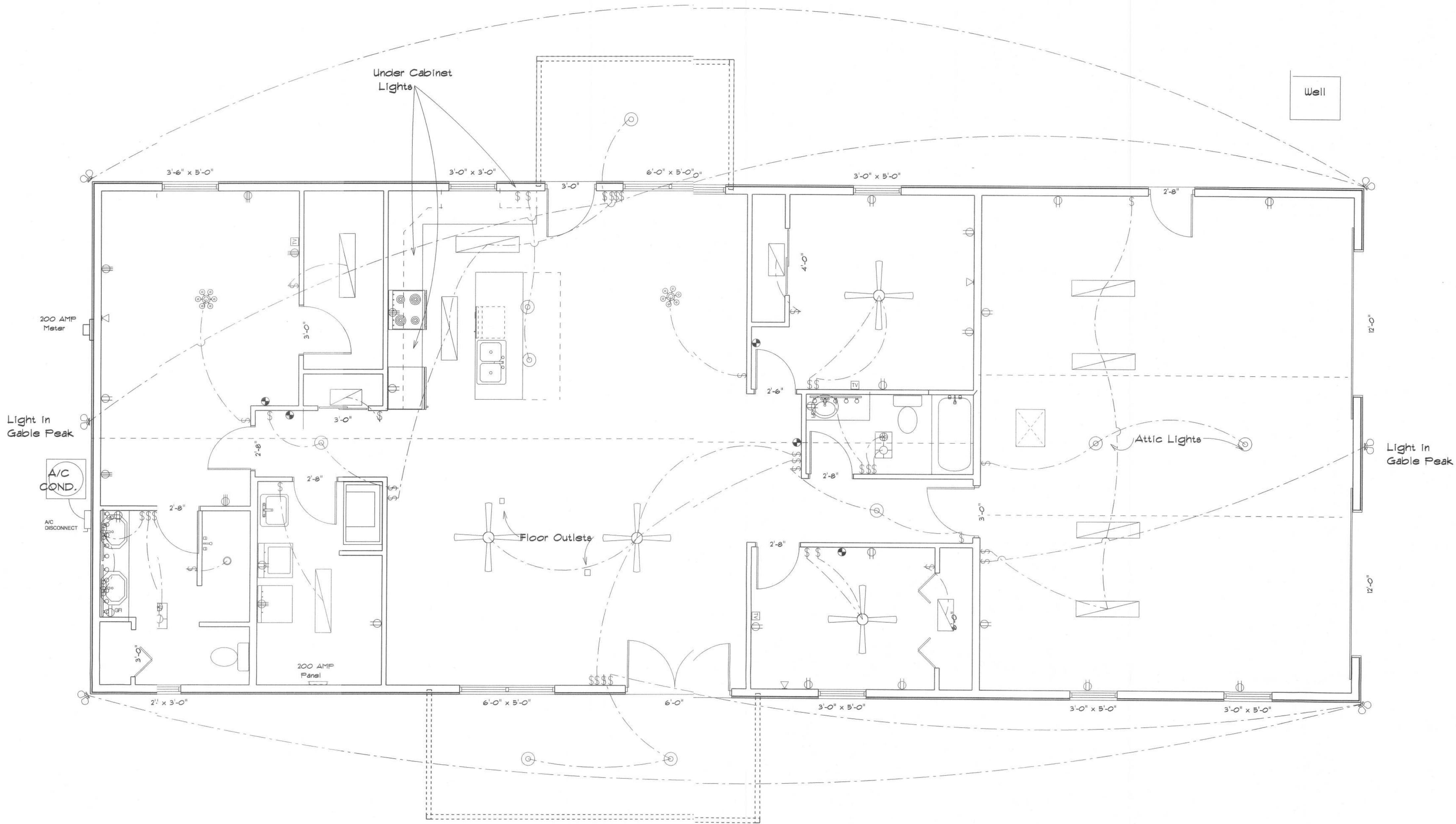

Electrical Plan

REVISIONS

SOFTPLAN
ARCHITECTURAL DESIGN SOFTWARE

Notes:

R-1 All roof pitches shall be 6/12 unless otherwise noted.

R-2 All overhangs shall be 24" except on gables 18".

R-3 Provide attic ventilation in accordance with code requirements (1/300th insulated attic).

Metal Roof

Metal Siding

Wood Framing on
Concrete Block

Concrete Block

Front Elevation

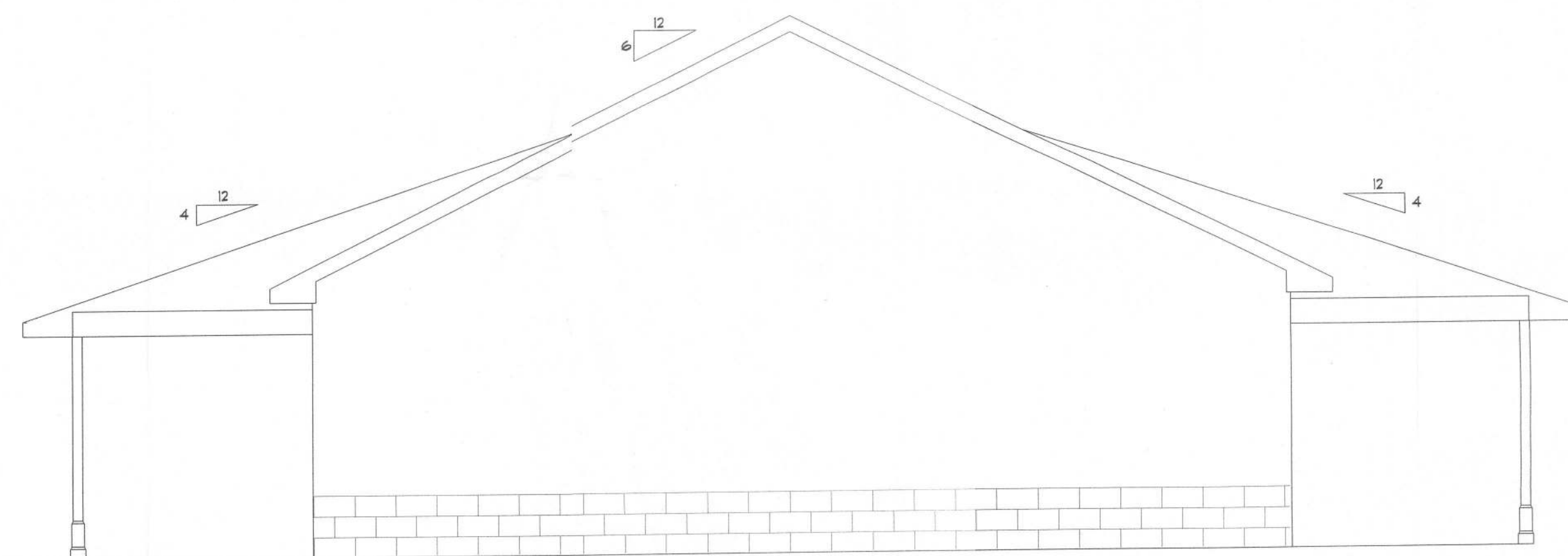

Left Elevation

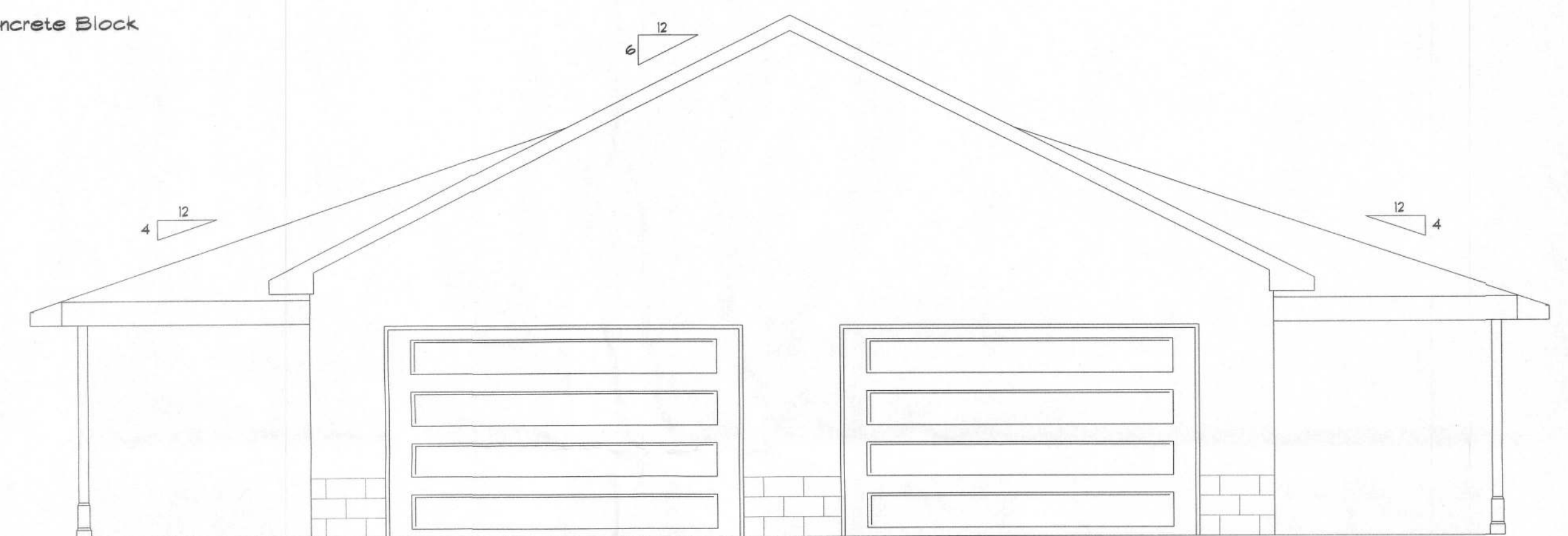

Right Elevation

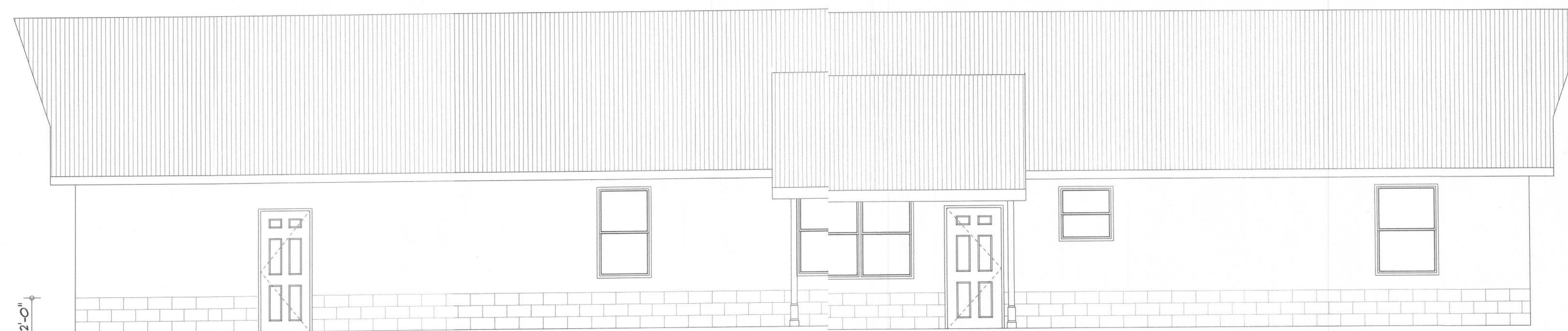

Rear Elevation

RESIDENCE

Scott Paul

ADDRESS:
Columbia County, Florida

Woodman Park Builders, Inc.
Lake City, Florida
Phone: (386) 755-2411
Fax: (386) 755-8684
Email:

PRINTED DATE:

DRAWN BY: CHECKED BY:

DESIGNED BY:

Mark Haddox

FINALS DATE:

JOB NUMBER:

DRAWING NUMBER

A-3

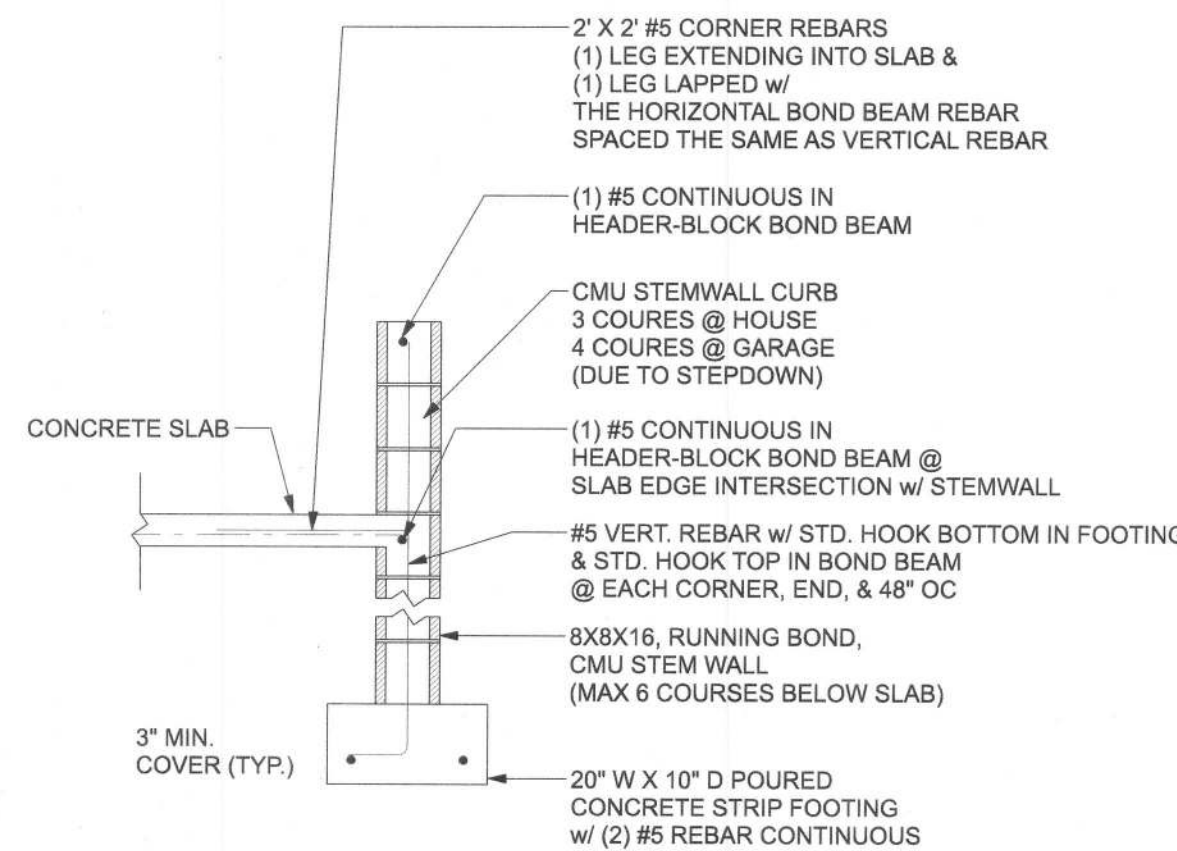

F1
S-2 STEM WALL FOOTING w/ CMU CURB
SCALE: 1/2" = 1'-0"

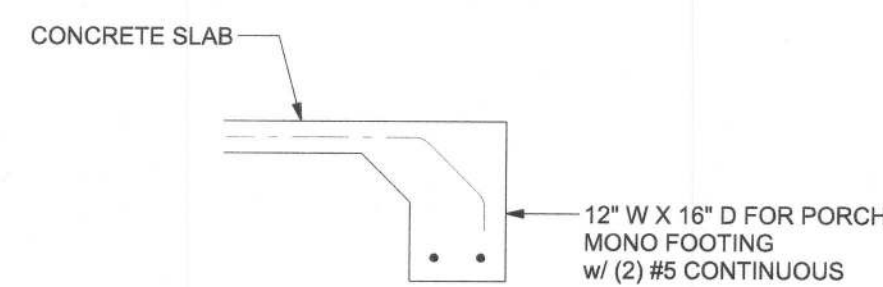

F2
S-2 MONOLITHIC PORCH FOOTING
SCALE: 1/2" = 1'-0"

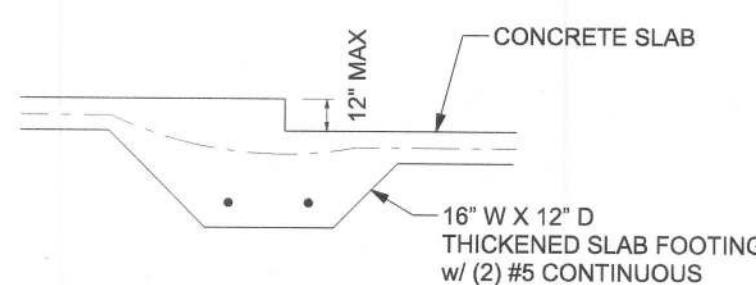

F3
S-2 INTERIOR BEARING STEP FOOTING
SCALE: 1/2" = 1'-0"

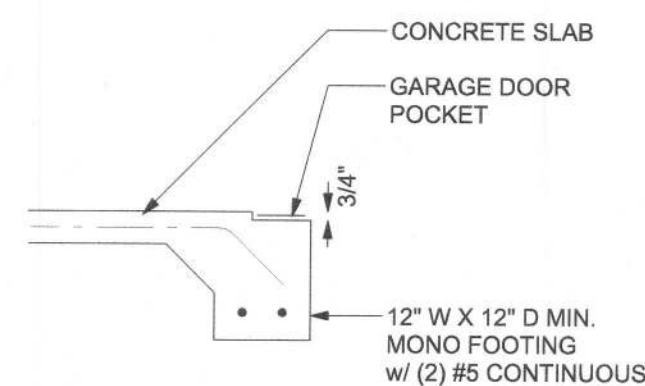

F5
S-2 GARAGE DOOR POCKET FOOTING
SCALE: 1/2" = 1'-0"

MASONRY NOTE:
MASONRY CONSTRUCTION AND MATERIALS FOR THIS PROJECT SHALL CONFORM TO ALL REQUIREMENTS OF "SPECIFICATION FOR MASONRY STRUCTURES" (ACI 530.1/ASCE 6/TMS 602). THE CONTRACTOR AND MASON MUST IMMEDIATELY, BEFORE PROCEEDING, NOTIFY THE ENGINEER OF ANY CONFLICTS BETWEEN ACI 530.1-02 AND THESE DESIGN DRAWINGS. ANY EXCEPTIONS TO ACI 530.1-02 MUST BE APPROVED BY THE ENGINEER IN WRITING.

ACI 530.1-02 Section	Specific Requirements
1.4A Compressive strength	8" block bearing walls: $F_m = 1500$ psi
2.1 Mortar	ASTM C 270, Type N, UNO
2.2 Grout	ASTM C 476, admixtures require approval
2.3 CMU standard	ASTM C 90-02, Normal weight, hollow, medium surface finish, 8"x8"x16" running bond and 12"x12" or 16"x16" column block
2.3 Clay brick standard	ASTM C 216-02, Grade SW, Type FBS, 5.5"x2.75"x11.5"
2.4 Reinforcing bars, #3 - #11	ASTM 615, Grade 40, $F_y = 40$ ksi, Lap splices min 48 bar dia. (25" for #8)
2.4F Coating for corrosion protection	Anchors, sheet metal ties completely embedded in mortar or grout, ASTM A305, Class C60, 0.60 oz/lb or 304SS
2.4F Coating for corrosion protection	Joint reinforcement in walls exposed to moisture or wire ties, anchors, sheet metal ties not completely embedded in mortar or grout, ASTM A153, Class B2, 1.50 oz/lb or 304SS
3.3.E.2 Pipes, conduits, and accessories	Any not shown on the project drawings require engineering approval.
3.3.E.7 Movement joints	Contractor assumes responsibility for type and location of movement joints if not detailed on project drawings.

BOTTOM OF EXTERIOR FOOTINGS SHALL BE A MINIMUM OF 12" BELOW UNDISTURBED SOIL OR ENGINEERED FILL

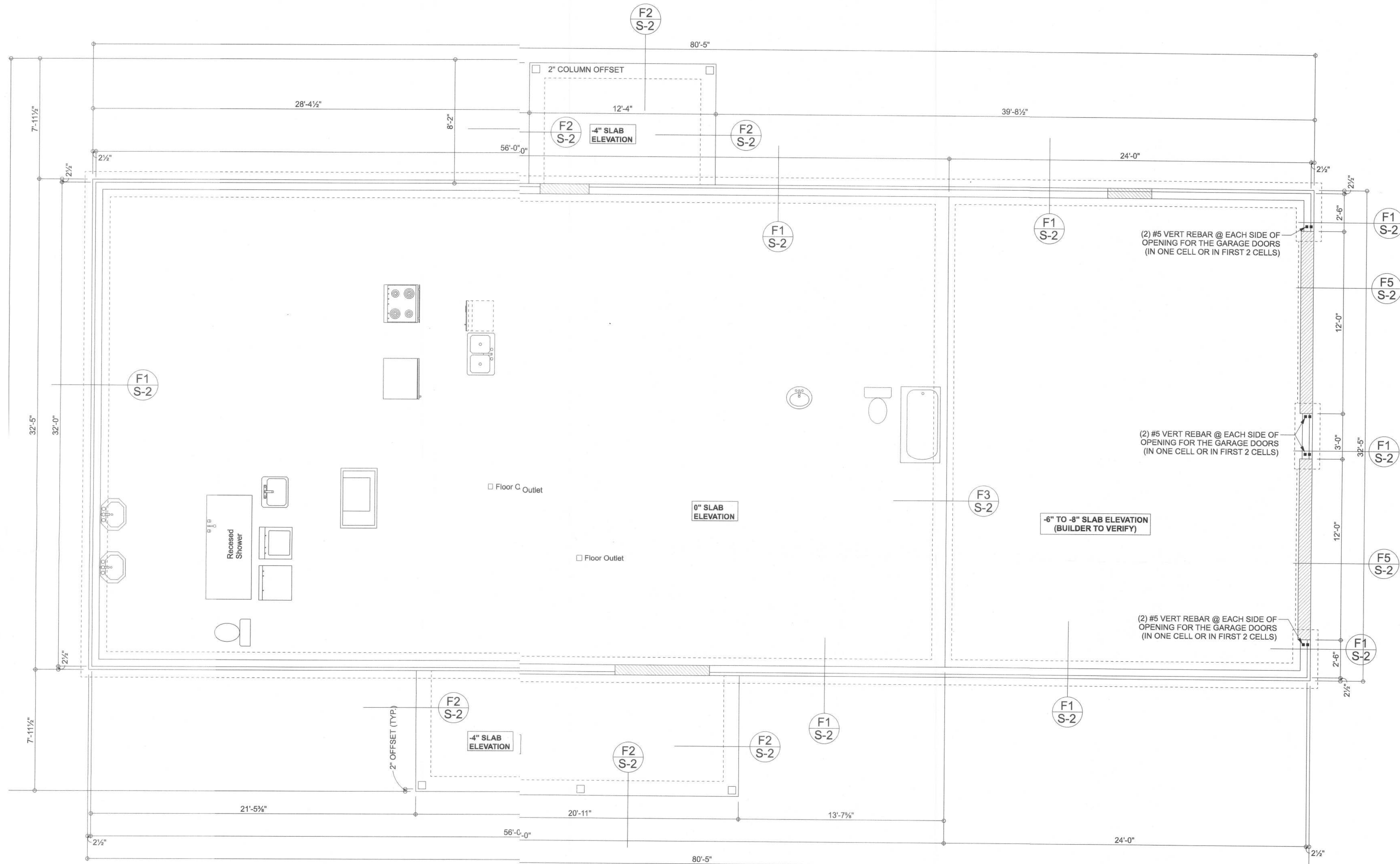

FOUNDATION PLAN

SCALE: 1/4" = 1'-0"

FOUNDATION NOTES

- FN - 1 DIMENSIONS ON FOUNDATION & STRUCTURAL SHEETS ARE NOT EXACT. REFER TO ARCHITECTURAL PLANS FOR ACTUAL DIMENSIONS. RECESSES IN SLAB, STEP DOWNS, ETC. DISOSWAY DESIGN GROUP OR MARK DISOSWAY, P.E. IS NOT RESPONSIBLE FOR DIMENSION ERRORS ON THIS PLAN.
- FN - 2 CONTRACTOR SHALL VERIFY NEED FOR INTERIOR BEARING IN ALL AREAS BY REVIEWING THE ROOF TRUSS PLAN (BY THE SUPPLIER) BEFORE FINALIZING FOUNDATION PLAN.
- FN - 3 THE SLAB SHALL BE 4" CONCRETE SLAB REINFORCED w/ 6X6-1/4" WELDED WIRE MESH PLACED ON CHAIRS @ 1' 1/2" DEPTH OR FIBER MESH CONCRETE, 6-MIL POLY VAPOR BARRIER w/ 8" JAMS SEALED w/ POLY TAPE OVER TERMITES TREATED & COMPACTED FILL (ALSO, ANY OTHER CODE APPROVED TERMITES TREATMENT METHOD CAN BE USED INSTEAD).

Woodman Park Builders, Inc.

Scott Paul Res.

PROJECT ADDRESS:
Columbia County, Florida

DIMENSIONS:
Stated dimensions approximate scaled dimensions. Refer a questions to Mark Disosway, P.E. for resolution. Do not proceed without clarification.

COPYRIGHTS AND PROPERTY RIGHTS:
Mark Disosway, P.E. hereby expressly reserves its common law copyrights and property right in these instruments delivered. This document is not to be reproduced, altered or copied in any form or manner without first the express written permission and consent of Mark Disosway.

CERTIFICATION: I hereby certify that I have examined this plan, and that the applicable portions of the plan, shall to the best of my knowledge, comply with the 7th Edition Florida Building Code Residential (2020) to the best of my knowledge.

LIMITATION: This design is valid for one building, at specified location.

MARK DISOSWAY P.E. 53915



Mark Disosway P.E.
163 SW Mdtown Place
Suite 103
Lake City, Florida 32025
386.54.5419
disoswaydesign@gmail.com

JOB NUMBER:

221229

S-2

OF 33 SHEETS

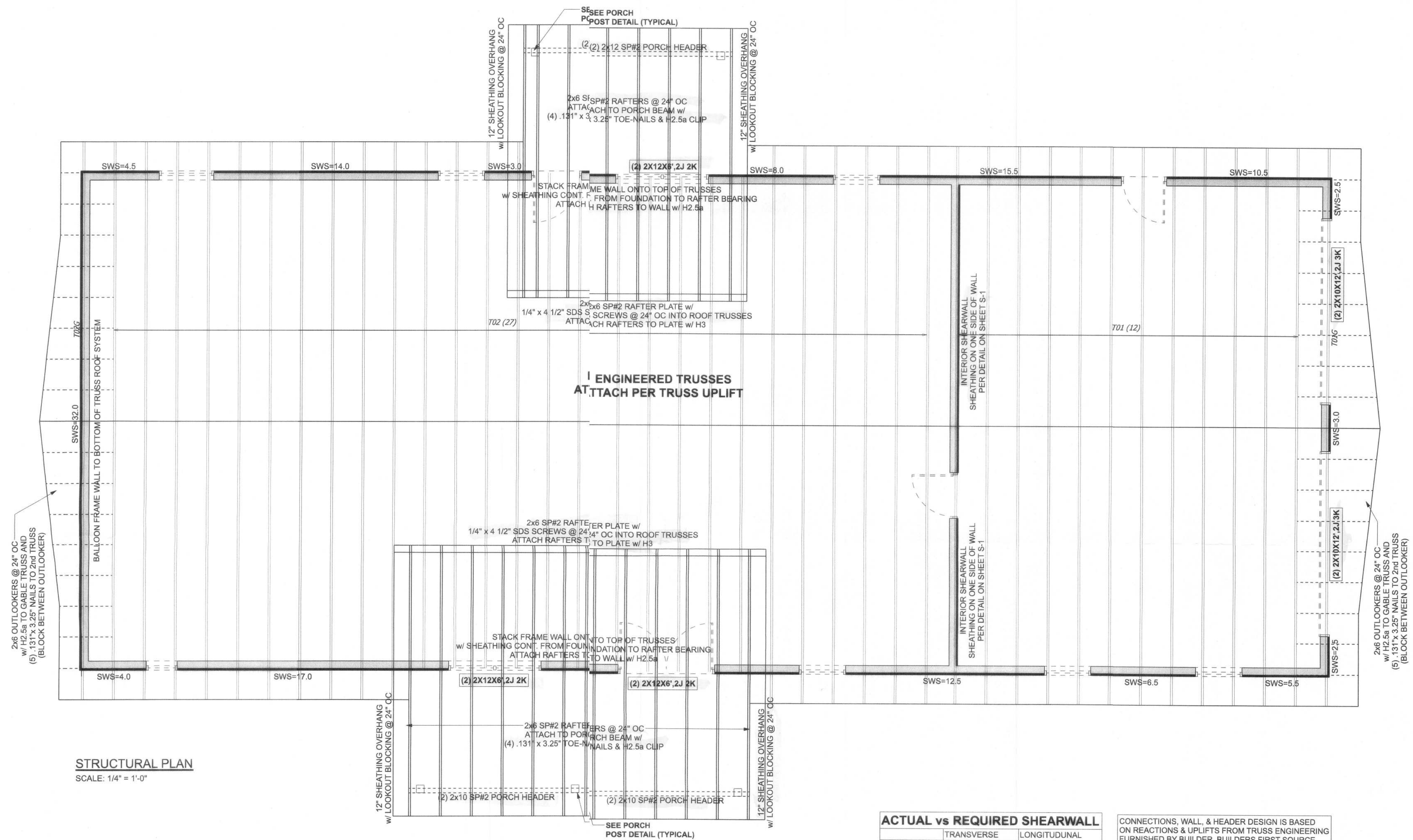

STRUCTURAL PLAN
SCALE: 1/4" = 1'-0"

STRUCTURAL PLAN NOTES

- SN-1 DIMENSIONS ON STRUCTURAL SHEETS ARE NOT EXACT. REFER TO ARCHITECTURAL FLOOR PLAN FOR ACTUAL DIMENSIONS
- PERMANENT TRUSS BRACING IS TO BE INSTALLED AT LOCATIONS AS SHOWN ON THE SEALED TRUSS DRAWINGS. LATERAL BRACING IS TO BE RESTRAINED PER BCSI-03, BCSI-B1, BCSI-B2, & BCSI-B3. BCSI-B1, BCSI-B2, & BCSI-B3 ARE FURNISHED BY THE TRUSS SUPPLIER, WITH THE SEALED TRUSS PACKAGE
- SN-2

HEADER LEGEND

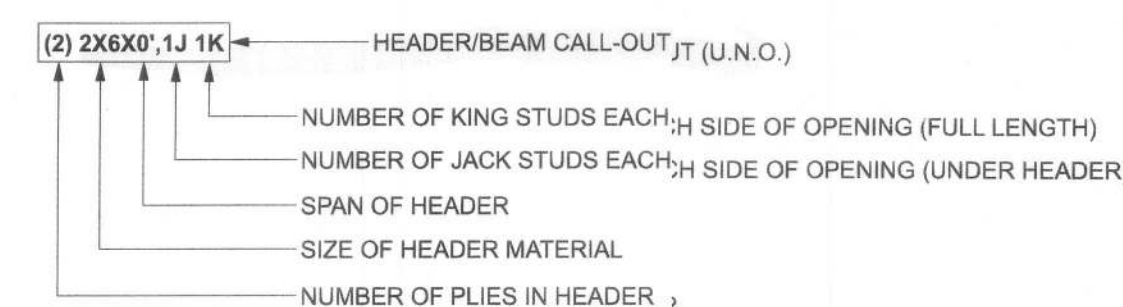

ACTUAL vs REQUIRED SHEARWALL		
	TRANSVERSE	LONGITUDINAL
ACTUAL	26928 LBF	39996 LBF
REQUIRED	18485 LBF	8859 LBF

CONNECTIONS, WALL, & HEADER DESIGN IS BASED ON REACTIONS & UPLIFTS FROM TRUSS ENGINEERING FURNISHED BY BUILDER. BUILDERS FIRST SOURCE JOB #3053360 (SEALED 2022-01-24)

UNLESS NOTED OTHERWISE (MINIMUM REQUIREMENTS) ***SEE STRUCTURAL PLAN FOR ANY SPECIFIC CALL OUTS***	
BEAM / HEADERS (SIZE)	ALL LOAD BEARING FRAME WALL & PORCH HEADERS SHALL BE A MINIMUM OF (2) 2X6 SP#2 (UNO)
HEADERS (JACK & KING STUDS)	ALL LOAD BEARING FRAME WALL HEADERS SHALL HAVE (1) JACK STUD & (1) KING STUD EACH SIDE (UNO)
HEADERS (STRAPPING)	ALL HEADERS w/ UPLIFT TO BE STRAPPED DOWN @ EACH SIDE WITH (1) LSTA24, 14-10d @ TOP & BOTTOM OF WALL WRAP UNDER BOTTOM PLATE & OVER TOP PLATE 1/2" X 10" ANCHOR BOLT w/ 3" X 3" X 1/4" WASHER MUST BE LOCATED WITHIN 6" OF KING STUD @ ALL DOOR LOCATIONS (U.N.O.)
JACK STUDS UNDER GIRDER TRUSS	USE ONE JACK STUD GIRDER SUPPORT PER 2000 LB LOAD

Woodman Park Builders, Inc.

Scott Paul Res.

PROJECT ADDRESS:
Columbia County, Florida

DIMENSIONS:
Stated dimension supercede scaled dimensions. Ref all questions to Mark Disosway, P.E. for resolution. Do not proceed without clarification.

COPYRIGHTS AND PROPERTY RIGHTS:
Mark Disosway, P.E. hereby expressly reserves all common law copyrights and property right in these instrumental services. This document is not to be reproduced, altered or copied in any form or manner without first the express written permission and consent of Mark Disosway.

CERTIFICATION: I hereby certify that I have examined this plan, and that the applicable portions of the plan, relating to wind engineering comply with the 7th Edition Florida Building Code Residential (2020) to the best of my knowledge.

LIMITATION: This design is valid for one building, at specific location.

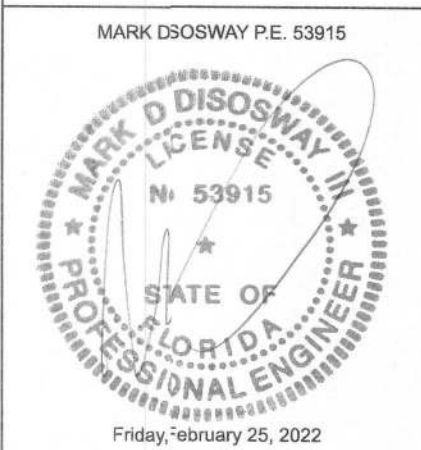

Mark Disosway P.E.
163 SW Midtown Place
Suite 103
Lake City, Florida 32025
381.754.5419
disoswaydesign@gmail.com

JOB NUMBER:
220229

S-3
OF 3 SHEETS