

56

STATE OF FLORIDA  
DEPARTMENT OF HEALTH *REVISED 12-0337*  
APPLICATION FOR ONSITE SEWAGE DISPOSAL SYSTEM CONSTRUCTION PERMIT

Permit Application Number 12-0337-N

*William*

PART II - SITEPLAN

Scale: 1 inch = 40 feet.

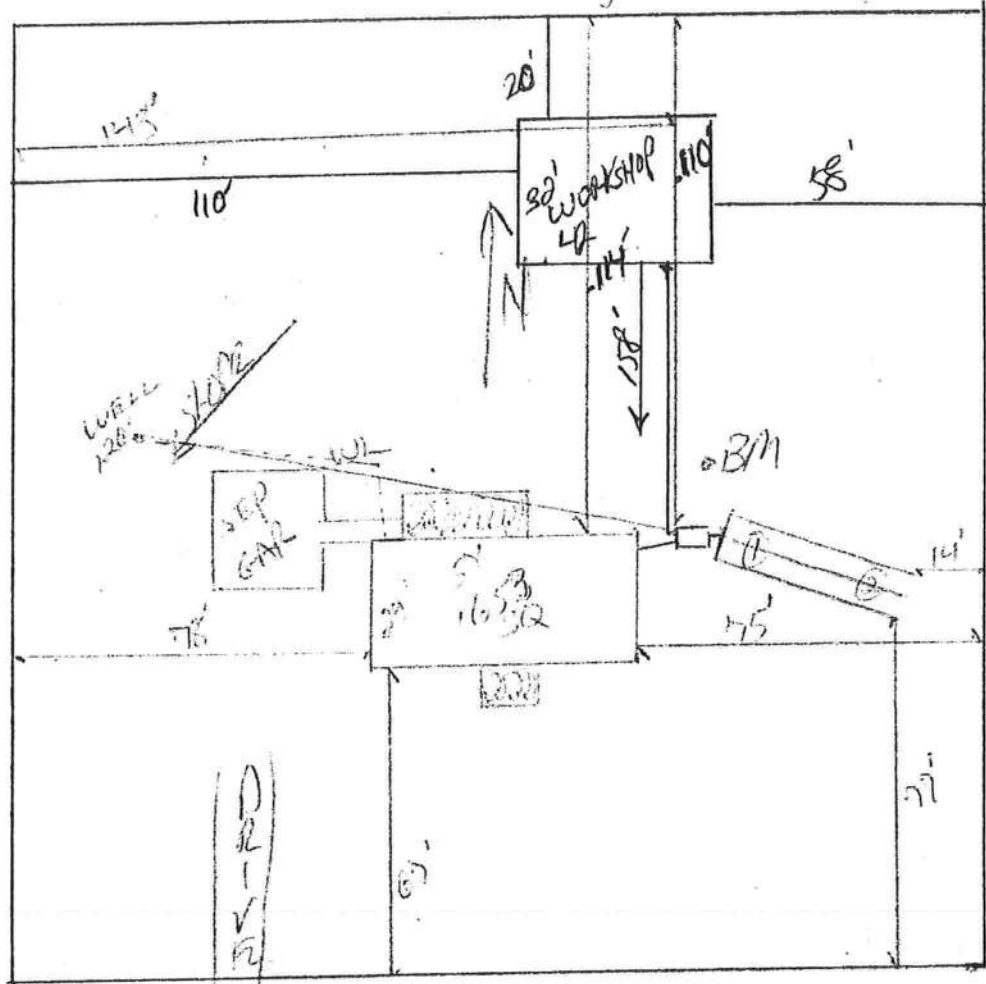

Notes: 108 10.4 SEE ATTACHED

Site Plan submitted by: *Rocky D F-O*  
Plan Approved *[initials]* Not Approved \_\_\_\_\_  
By *Sallee Ford Env Health Director Columbia*

MASTER CONTRACTOR

Date 8-2-12

County Health Department

ALL CHANGES MUST BE APPROVED BY THE COUNTY HEALTH DEPARTMENT



STATE OF FLORIDA  
DEPARTMENT OF HEALTH  
ONSITE SEWAGE TREATMENT AND DISPOSAL  
SYSTEM  
APPLICATION FOR CONSTRUCTION PERMIT

56  
PERMIT NO. \_\_\_\_\_  
DATE PAID: \_\_\_\_\_  
FEE PAID: \_\_\_\_\_  
RECEIPT #: \_\_\_\_\_

APPLICATION FOR:

☒ New System ☐ Existing System ☐ Holding Tank ☐ Innovative  
☐ Repair ☐ Abandonment ☐ Temporary ☐ \_\_\_\_\_

APPLICANT: James Willmann

AGENT: ROCKY FORD, A & B CONSTRUCTION

TELEPHONE: 386-497-2311

MAILING ADDRESS: P.O. BOX 39 FT. WHITE, FL, 32038

TO BE COMPLETED BY APPLICANT OR APPLICANT'S AUTHORIZED AGENT. SYSTEMS MUST BE CONSTRUCTED BY A PERSON LICENSED PURSUANT TO 489.105(3)(m) OR 489.552, FLORIDA STATUTES. IT IS THE APPLICANT'S RESPONSIBILITY TO PROVIDE DOCUMENTATION OF THE DATE THE LOT WAS CREATED OR PLATTED (MM/DD/YY) IF REQUESTING CONSIDERATION OF STATUTORY GRANDFATHER PROVISIONS.

PROPERTY INFORMATION

LOT: 26 BLOCK: na SUB: Cardinal Farms unr PLATTED: \_\_\_\_\_

PROPERTY ID #: 11-6S-16-03815-126 ZONING: \_\_\_\_\_ I/M OR EQUIVALENT: ☐ Y ☒ N

PROPERTY SIZE: 10.4 ACRES WATER SUPPLY: ☒ PRIVATE PUBLIC ☐  $\leq 2000\text{GPD}$  ☐  $> 2000\text{GPD}$

IS SEWER AVAILABLE AS PER 381.0065, FS? ☐ Y ☒ N DISTANCE TO SEWER: \_\_\_\_\_ FT

PROPERTY ADDRESS: SW Crownhill Court, Fort White, FL, 32038

DIRECTIONS TO PROPERTY: 47 South, TL on Herlong, TR on Skyline Loop, TR on

Crownhill Ct, 1000 feet to gat on left, site on top of hill

BUILDING INFORMATION

☒ RESIDENTIAL ☐ COMMERCIAL

Unit No	Type of Establishment	No. of Bedrooms	Building Area Sqft	Commercial/Institutional System Design Table 1, Chapter 64E-6, FAC
1	SF Residential	3	1653	
2	WORKSHOP	0	1344	1 Bath to use same system
3				

☒ Floor/Equipment Drains ☐ Other (Specify) \_\_\_\_\_

SIGNATURE: Rocky D Ford

DATE: 7/13/2012

DH 4015, 08/09 (Obsoletes previous editions which may not be used)  
Incorporated 64E-6.001, FAC

Page 1 of 4