

FW

SSO 188202770



STATE OF FLORIDA
DEPARTMENT OF HEALTH
ONSITE SEWAGE TREATMENT AND DISPOSAL
SYSTEM
APPLICATION FOR CONSTRUCTION PERMIT

PERMIT NO. 22-0333
DATE PAID: 4/18/22
FEE PAID: 425.00
RECEIPT #: 1888750

APPLICATION FOR:

☒ New System ☐ Existing System ☐ Holding Tank ☐ Innovative
☐ Repair ☐ Abandonment ☐ Temporary ☐

APPLICANT: Tera & Philip BellAGENT: Leslie McDanielTELEPHONE: 386 752-4072MAILING ADDRESS: 2230 SE Baya Dr. Lake City FL 32025

TO BE COMPLETED BY APPLICANT OR APPLICANT'S AUTHORIZED AGENT. SYSTEMS MUST BE CONSTRUCTED BY A PERSON LICENSED PURSUANT TO 489.105(3) (m) OR 489.552, FLORIDA STATUTES. IT IS THE APPLICANT'S RESPONSIBILITY TO PROVIDE DOCUMENTATION OF THE DATE THE LOT WAS CREATED OR PLATTED (MM/DD/YY) IF REQUESTING CONSIDERATION OF STATUTORY GRANDFATHER PROVISIONS.

PROPERTY INFORMATION

LOT: 4 BLOCK: _____ SUBDIVISION: Shiley Acres PLATTED: _____PROPERTY ID #: 17-05-17-09690-106 ZONING: _____ I/M OR EQUIVALENT: ☒ Y ☐ NPROPERTY SIZE: 5.01 ACRES WATER SUPPLY: ☒ PRIVATE PUBLIC ☐ <=2000GPD ☐ >2000GPDIS SEWER AVAILABLE AS PER 381.0065, FS? ☒ Y ☐ N DISTANCE TO SEWER: 159 FTPROPERTY ADDRESS: 2488 SW Tommy Lites St Ft. White FL 32038

DIRECTIONS TO PROPERTY: North on NE Hernando Ave, left on NE Madison St, left onto US 441, left on US 41 Right on SW Tustenuggee Ave, left on Tommy Lites

BUILDING INFORMATION

☒ RESIDENTIAL ☐ COMMERCIAL

Unit No	Type of Establishment	No. of Bedrooms	Building Area Sqft	Commercial/Institutional System Design Table 1, Chapter 64E-6, FAC
1	<u>SFD</u>	<u>3</u>	<u>1985</u>	
2				
3				
4				

☐ Floor/Equipment Drains ☐ Other (Specify) _____SIGNATURE: Leslie McDaniel DATE: 4-10-22

STATE OF FLORIDA
DEPARTMENT OF HEALTH
APPLICATION FOR CONSTRUCTION PERMIT

Permit Application Number _____

----- PART II - SITEPLAN -----

Scale: Each block represents 10 feet and 1 inch = 40 feet.

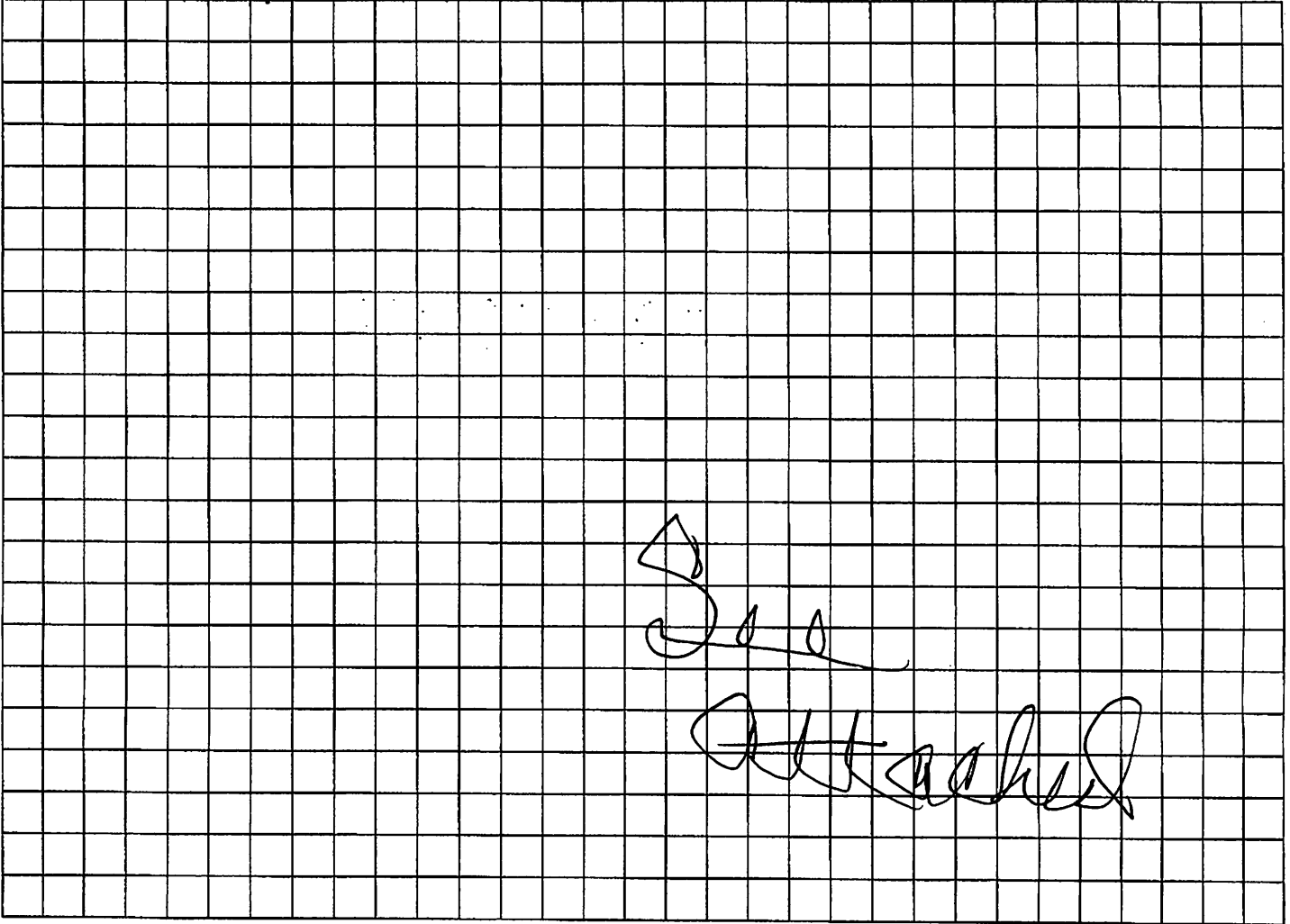

Notes: _____

Site Plan submitted by: BERMCO Agent: _____ Owner: _____ Date: 4/14/2022
Plan Approved: _____ Not Approved: _____ Date: 4/26/22
By: _____ COLUMBIA County Health Department

ALL CHANGES MUST BE APPROVED BY THE COUNTY HEALTH DEPARTMENT

S 89°32'29" E 288.990'

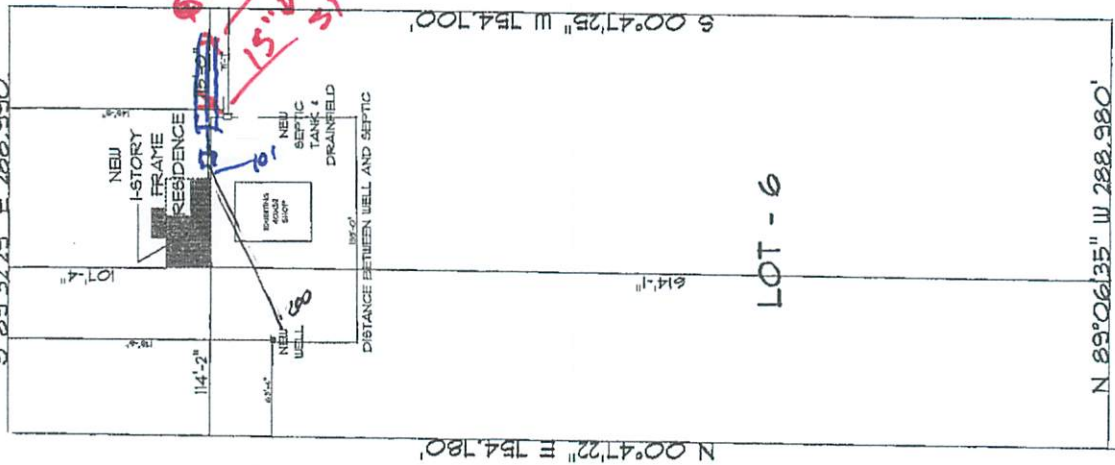

PLANETIS

SCALE: 1" = 40'



Columbia CHD

APPROVED

5/11/22

Revised
5/11/22
X Philip Ruff

REFERENCE
for
PHILIP & TERRA
OF

Toward 71, North 2020 Ave 41 Lake City Florida 32029 Call (850) 841-1188 Email: laurac@cs.com	PRINTED NAME PAUL MONTANI CARRIER 71, NORTH ADDRESS 2020 AVE 41 CITY LAKE CITY STATE FL ZIP 32029	INQUIRY NUMBER A-1 OF 4 SHEETS
---	--	--------------------------------------