

NOTE: ALL DRAWINGS NOT TO BE SCALED, WRITTEN DIMENSIONS TAKE PRECEDENCE OVER SCALED DIMENSIONS

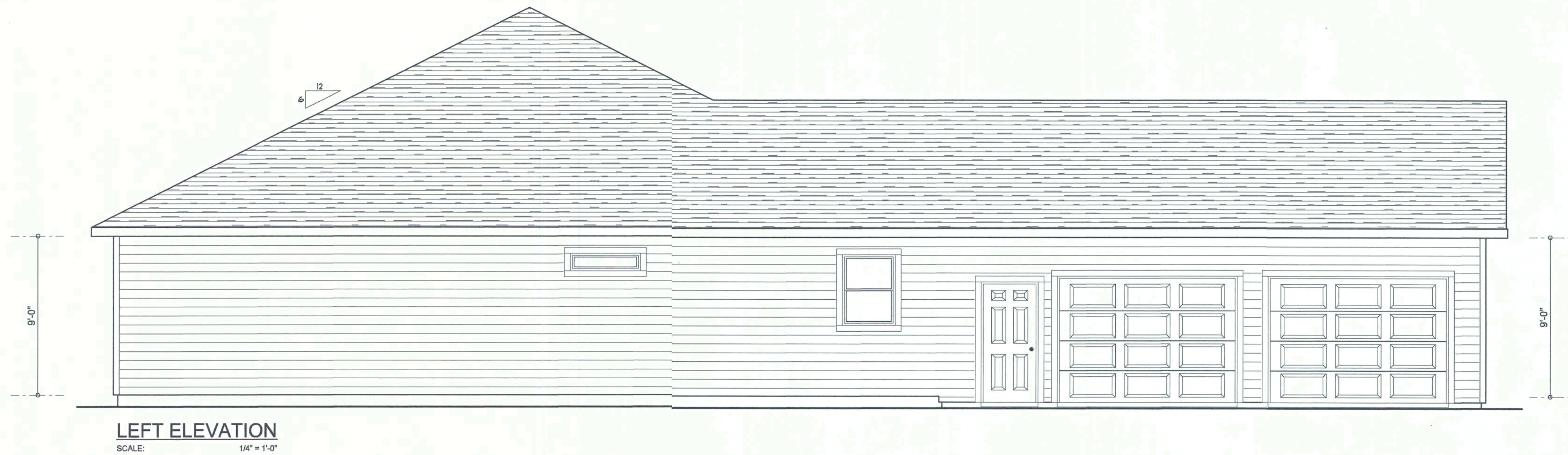

W.M.C.M.D.

| | |
|---|--|
| REVISIONS October 16, 2019 _____ _____ _____ _____ _____ | SOFTPLAN ARCHITECTURAL DESIGN SOFTWARE |
| FRONT & REAR ELEVATIONS SCALE: 1/4" = 1'-0" | TYPICAL WALL SECTION SCALE: 1" = 1'-0" |
| A CUSTOM HOME FOR: ED SAPP PROJECT ADDRESS: LOT 24, RIVER RISE S/D, COLUMBIA COUNTY, FLORIDA | |
| © WM DESIGN & ASSOCIATES, INC. 426 SW COMMERCE DR. STE 130 LAKE CITY, FL 32025 (386) 758-8406 wmi@willmyers.net | |
| | |
| JOB NUMBER 20190830 | |
| SHEET NUMBER A.1 | |



LEFT ELEVATION
SCALE: 1/4" = 1'-0"

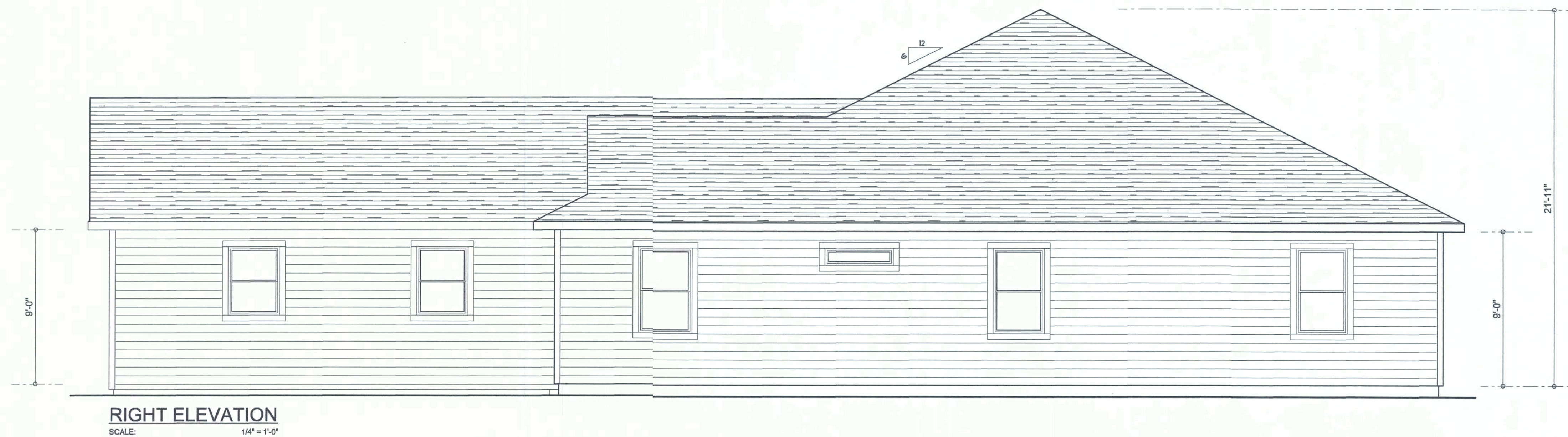

RIGHT ELEVATION
SCALE: 1/4" = 1'-0"

NOTE: ALL DRAWINGS NOT TO BE SCALED, WRITTEN DIMENSIONS TAKE PRECEDENCE OVER SCALED DIMENSIONS

| REVISIONS |
|------------------|
| October 15, 2019 |
| |
| |
| |



LEFT & RIGHT ELEVATIONS
SCALE: 1/4" = 1'-0"

A CUSTOM HOME FOR:
ED SAPP
PROJECT ADDRESS: LOT 24, RIVER RISE S/D, COLUMBIA COUNTY, FLORIDA

© WM DESIGN & ASSOCIATES, INC.
426 SW COMMERCE DR. STE 130
LAKE CITY, FL 32025
(386) 758-8406
wm@wmmyers.net











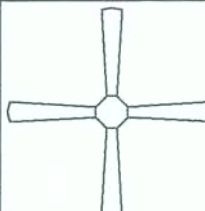





JOB NUMBER
20190830

SHEET NUMBER
A.2

Wm C Myers

A.3

| ELECTRICAL LEGEND | |
|---|--|
|  | CEILING FAN (PRE-WIRE FOR LIGHT KIT) |
|  | DOUBLE SECURITY LIGHT |
|  | RECESSED CAN LIGHT |
|  | BATH EXHAUST FAN |
|  | LIGHT FIXTURE |
|  | DUPLEX OUTLET (AFCI & TAMPER RESISTANT) |
|  | 220v OUTLET |
|  | GFI DUPLEX OUTLET (PER NEC 406.8) |
|  | TELEVISION JACK |
|  | TELEPHONE JACK |
|  | SMOKE / CARBON MONOXIDE DETECTOR(see note below) |
|  | WALL SWITCH |
|  | 3 WAY WALL SWITCH |
|  | WATER PROOF GFI OUTLET |
| | |
|  | 2 OR 4 TUB FLUORESCENT FIXTURE |

NOTE:
ALL INTERIOR RECEPTACLES SHALL BE AFCI
(ARC FAULT CIRCUIT INTERRUPT) PER NEC 210.12 & TAMPER RESISTANT PER
NEC 406.11

ALL SMOKE DETECTORS BE A COMBO SMOKE & CARBON MONOXIDE DETECTOR
AND SHALL HAVE BATTERY BACKUP POWER
AND ALL WIRED TOGETHER SO IF ANY ONE UNIT IS ACTUATEDTHEY
ALL ACTIVATE.

THE ELECTRICAL SERVICE OVERCURRENT PROTECTION DEVICE SHALL BE
INSTALLED ON THE EXTERIOR OF STRUCTURES TO SERVE AS A DISCONNECT MEANS.
CONDUCTORS USED FROM THE EXTERIOR DISCONNECTING MEANS TO A PANEL OR SUB
PANEL SHALL HAVE FOUR-WIRE CONDUCTORS, OF WHICH ONE CONDUCTOR
SHALL BE USED AS AN EQUIPMENT GROUND.

IT IS THE LICENSED ELECTRICAL CONTRACTORS RESPONSIBILITY TO INSURE THAT ALL
WORK PERFORMED AND EQUIPMENT INSTALLED MEETS OR EXCEEDS THE NFPA70 2014 NATIONAL
ELECTRIC CODE AND ALL OTHER LOCAL CODES AND ORDINANCES.

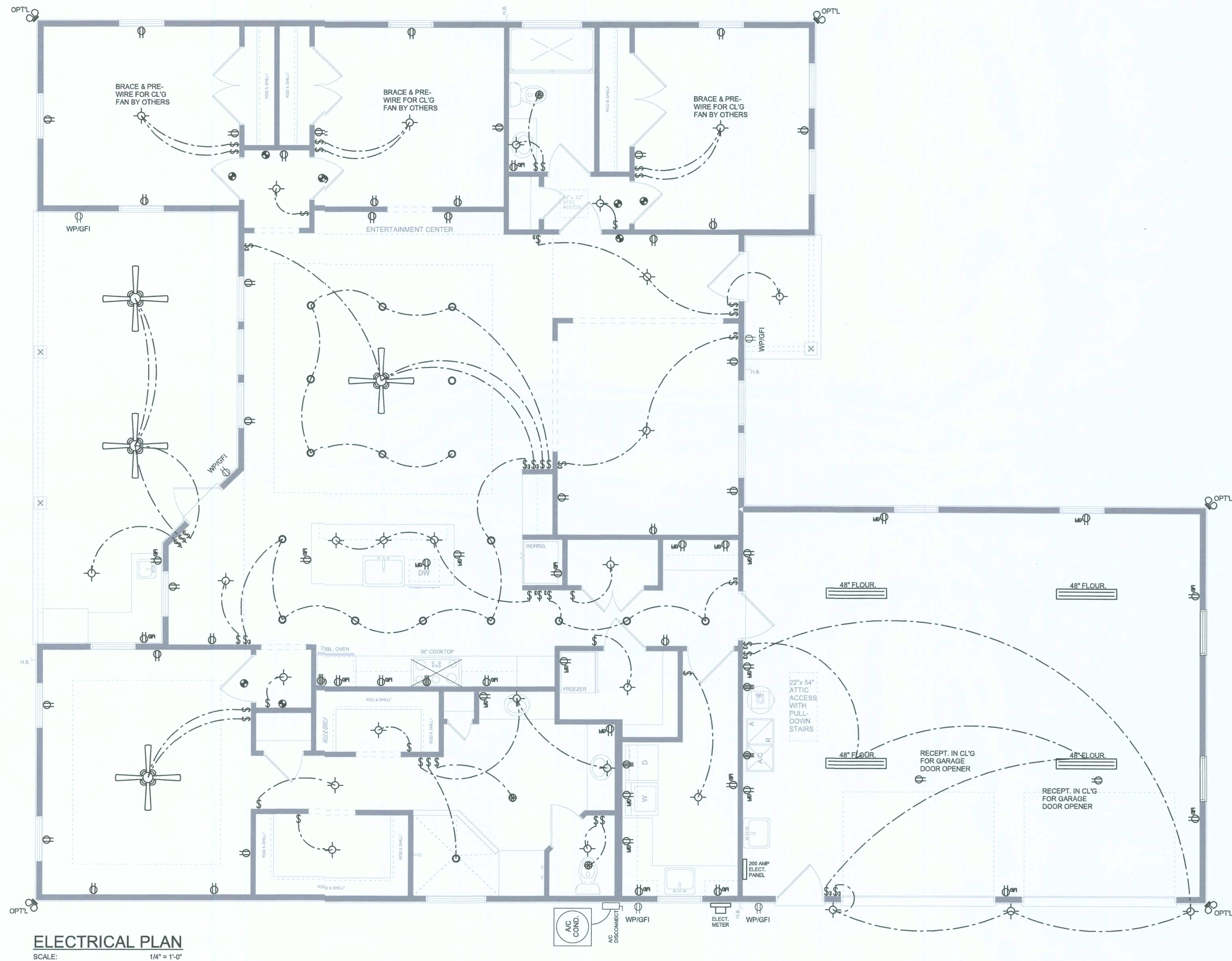

ELECTRICAL PLAN
SCALE: 1/4" = 1'-0"

NOTE: ALL DRAWINGS NOT TO BE SCALED, WRITTEN DIMENSIONS TAKE PRECEDENCE OVER SCALED DIMENSIONS

REVISIONS
October 15, 2019

ELECTRICAL PLAN
SCALE: 1/4" = 1'-0"

A CUSTOM HOME FOR:
ED SAPP
PROJECT ADDRESS: LOT 24, RIVER RISE S/D, COLUMBIA COUNTY, FLORIDA

JOB NUMBER
20190830

SHEET NUMBER
A.4

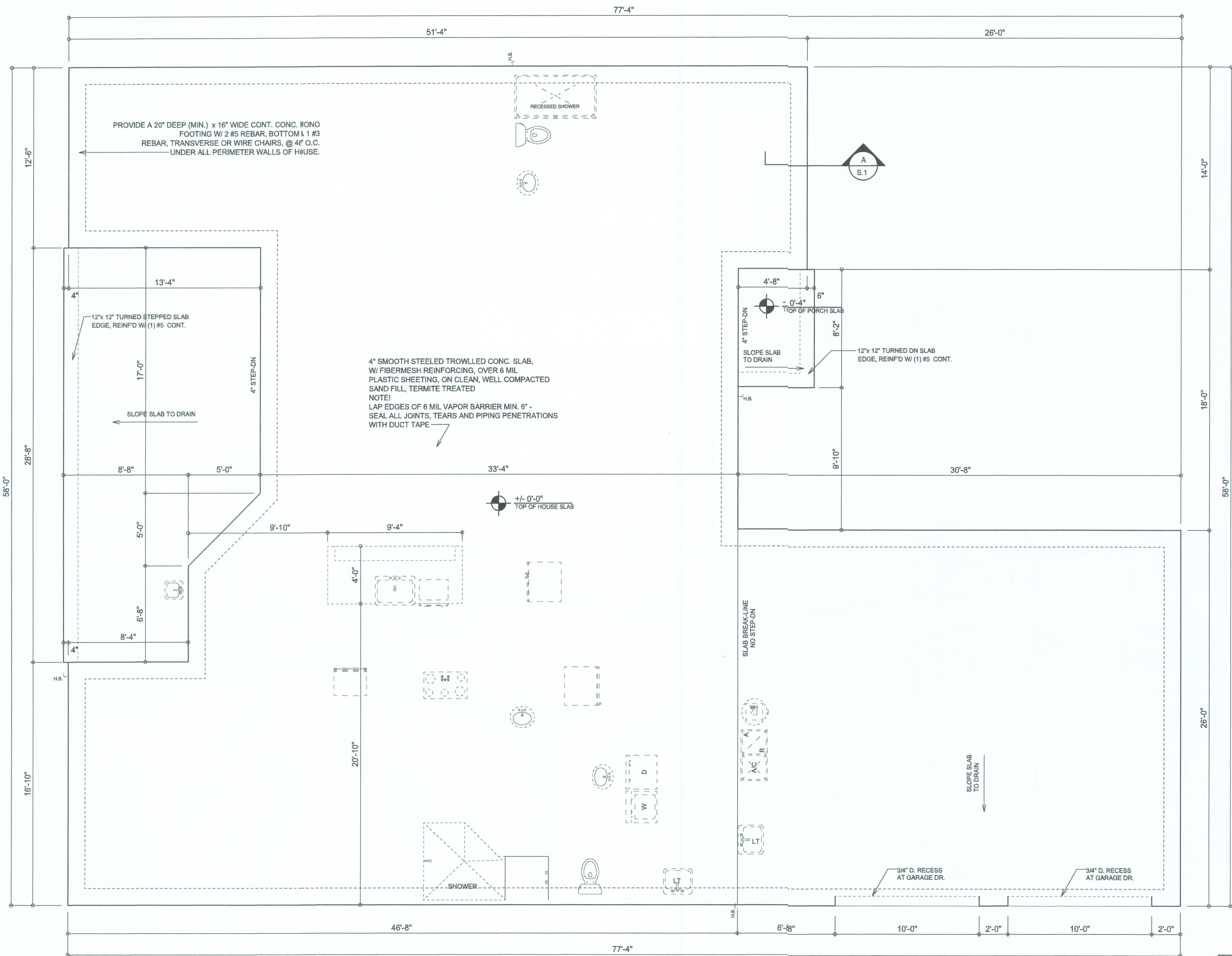

FOUNDATION PLAN
SCALE: 1/4" = 1'-0"

INTERIOR BEARING WALLS:
IT IS THE BUILDING CONTRACTOR'S RESPONSIBILITY TO VERIFY WITH THE TRUSS ENGINEERING ANY AND ALL INTERIOR BEARING WALL LOCATIONS AND FURNISH THE ENGINEER OR ARCHITECT OF RECORD TRUSS INFO SO THICKENED FOOTINGS CAN BE SIZED AND LOCATED ON THE FOUNDATION PLAN.

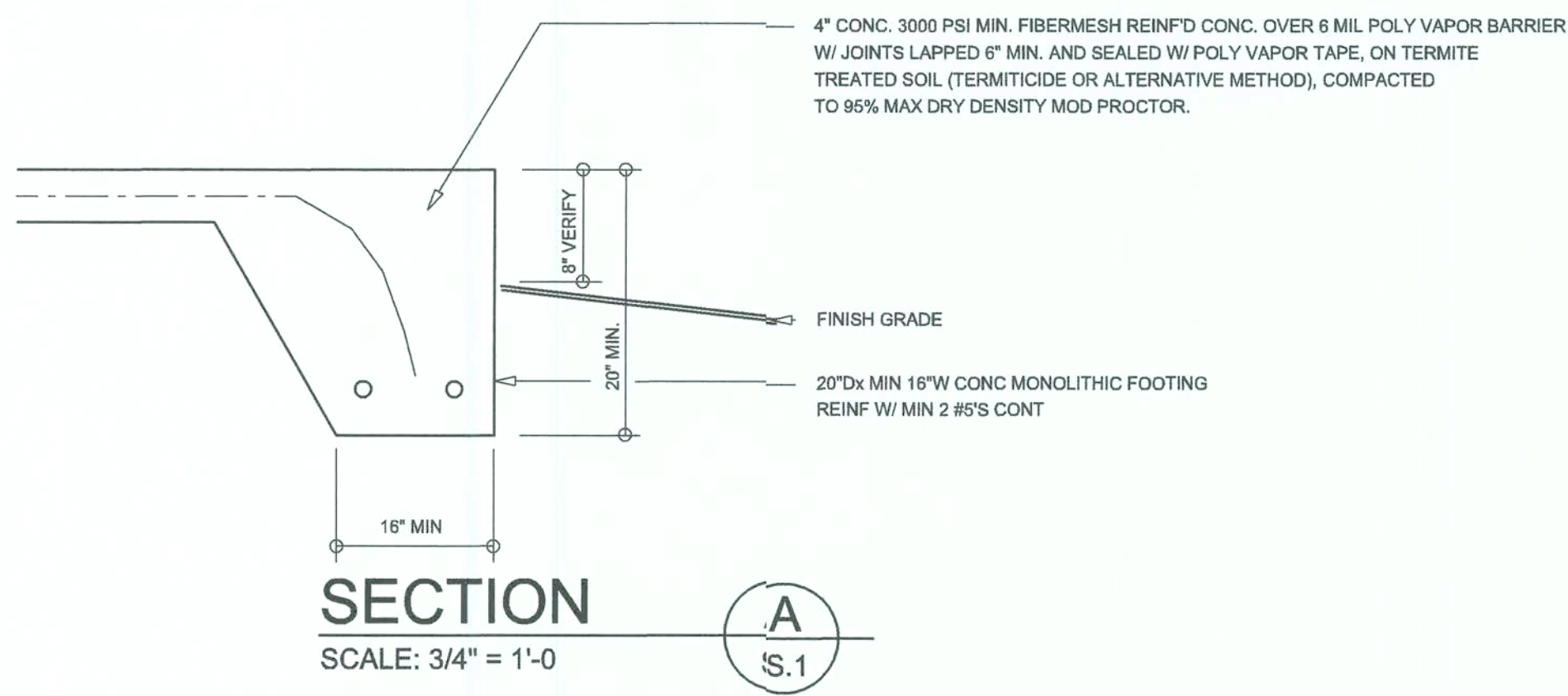

SECTION
SCALE: 3/4" = 1'-0"

A
S.1

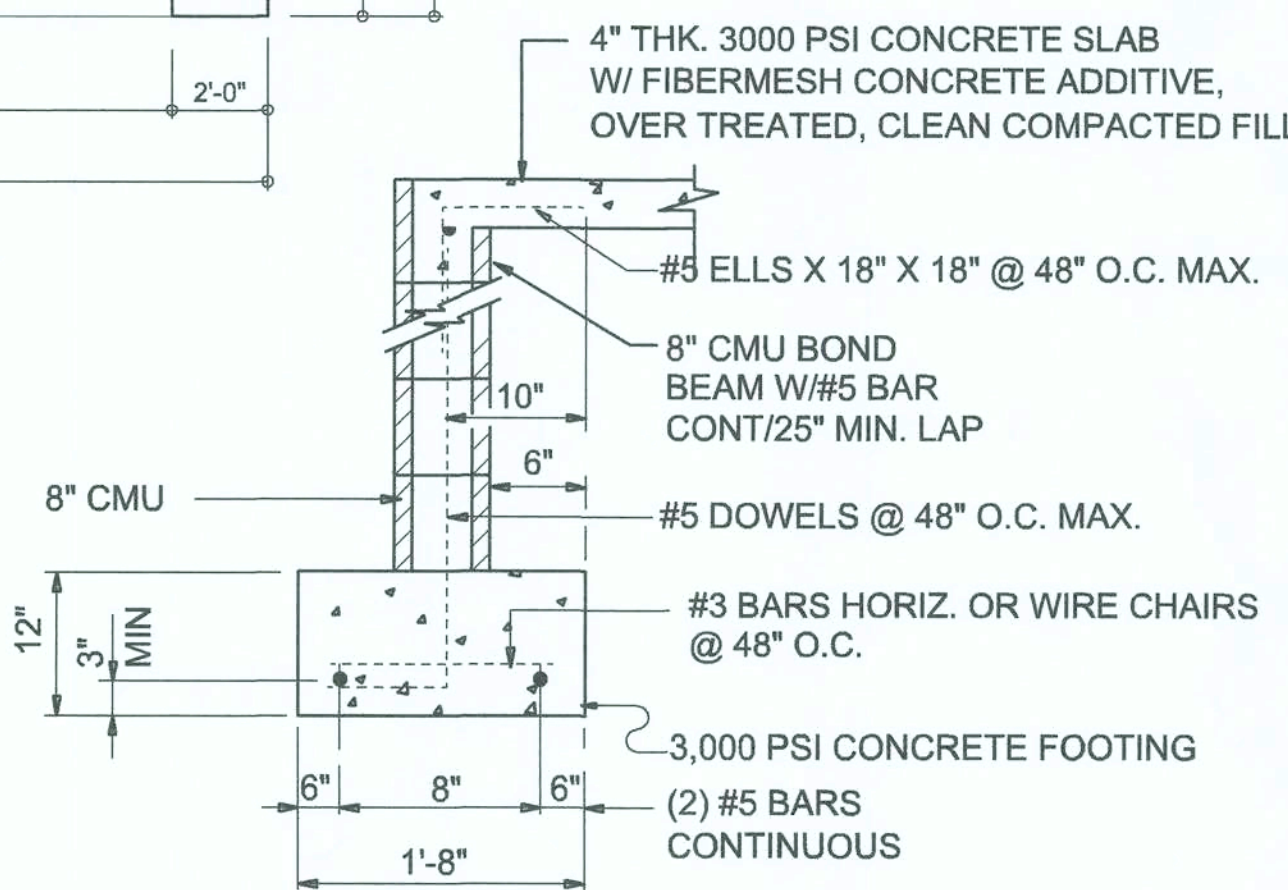

SECTION (optional)
SCALE: 3/4" = 1'-0"

A
S.1

CONCRETE / MASONRY / METALS GENERAL NOTES:

- DESIGN SOIL BEARING PRESSURE: 1000 PSF.
- EXPANSIVE SOILS: WHERE DIRECTED BY THE SOILS ENGINEER, SOIL AUGMENTATION PER THE SOILS ENGINEER'S SPECIFICATIONS SHALL BE IMPLEMENTED PRIOR TO PLACING ANY FOUNDATIONS - TESTS AS SPECIFIED SHALL BE PERFORMED TO DETERMINE THE SUITABILITY OF THE SUB-GRADE TO SUPPORT THE DESIGN LOADS.
- CLEAN SAND FILL OVER STRIPPED AND COMPACTED EXISTING GD. SHALL BE PLACED IN 12" LIFTS. BOTH SUB-SOIL AND FILL COMPACTION SHALL BE NOT LESS THAN 98% AS MEASURED BY A MODIFIED PROCTOR TEST AT THE RATE OF ONE TEST FOR EACH 1500 SF OF BUILDING PAD AREA, OR FRACTION THEREOF, FOR EACH 12" LIFT.
- REINFORCING STEEL SHALL BE GRADE 60 AND MEET THE REQUIREMENTS OF ASTM A615, ALL BENDS SHALL BE MADE COLD.
- WELDED WIRE MESH SLAB REINFORCING SHALL MEET THE REQUIREMENTS OF ASTM A185 - MIN. YIELD STRESS = 85 KSI.
- CONCRETE SHALL BE STANDARD MIX F_c = 3000 PSI FOR ALL FTGS, SLABS, COLUMNS AND BEAMS OR SHALL BE STANDARD PUMP MIX F_c = 3000 PSI. STRENGTH SHALL BE ATTAINED WITHIN 28 DAYS OF PLACEMENT. MIXING, PLACING AND FINISHING SHALL BE AS PER ACI STANDARDS.
- CONCRETE BLOCK SHALL BE AS PER MANUFACTURER'S PRODUCT GUIDE FOR ASTM C-90 REQUIREMENTS WITH MEDIUM SURFACE FINISH. F_m = 1500 PSI.
- MORTAR SHALL BE TYPE "M" OR "N" FOR ALL MASONRY UNITS.
- STRUCTURAL STEEL SHALL CONFORM TO ASTM A36 STANDARDS FOR STRENGTH, BOLTS SHALL BE ASTM A307 / GRADE 1 OR A325, AS PER PLAN REQUIREMENTS.
- WELDS SHALL BE AS PER "AMERICAN WELDING SOCIETY" STANDARDS FOR STRUCTURAL STEEL APPLICATIONS.
- 2X4 P/T WOOD SILL, CONT. ALL AROUND, W/ 5/8" A.B. W/ 3" SQ. X 1/4" PLATE WASHERS WITHIN 6" FROM EACH CORNER, EA. WAY, & WITHIN 6" FROM ALL WALL OPENINGS / ENDS - 1/2" A.B. W/ 2" SQ. WASHERS ALONG EACH RUN @ 48" O.C., MAX. - ALL ANCHOR BOLTS SHALL HAVE A MINIMUM OF 8" EMBEDMENT INTO THE CONCRETE.

NOTE!
PRIOR TO THE CONSTRUCTION OF THE FOUNDATION, THE CONTRACTOR SHALL COORDINATE ANY INTERIOR BEARING LOCATION CONDITIONS PER THE TRUSS ENGINEERED SHOP DRAWINGS WITH THE FOUNDATION PLAN. ANY INTERIOR BEARING LOCATIONS OR ANY POINT LOADS OF 4.0 K OR GREATER SHALL BE SUPPORTED VIA A MODIFIED FOUNDATION PLAN TAKING THESE LOADS INTO CONSIDERATION. THE CONTRACTOR SHALL MAKE THE ENGINEERED TRUSS SHOP DRAWINGS AVAILABLE TO THE ARCHITECT FOR THE PURPOSE OF RENDERING SUCH MODIFICATIONS PRIOR TO POURING ANY CONCRETE.

- NOTE:
THE DESIGN WIND SPEED FOR THIS PROJECT IS 130 MPH PER 2017 PER R301.2.1.1 AND LOCAL JURISDICTION REQUIREMENTS
- NOTE:
ADDED FILL SHALL BE APPLIED IN 8" LIFTS - EA. LIFT SHALL BE COMPACTED TO 98% DRY COMPACTION PER THE "MODIFIED PROCTOR" METHOD.
- NOTE:
PLUMBING CONTRACTOR SHALL PREPARE "AS-BUILT" SHOP DRAWINGS INDICATING ALL PLUMBING WORK, INCLUDING ALL PLUMBING LINE LOCATIONS AND RISER DIAGRAM - CONTR SHALL PROVIDE 1 COPY OF AS-BUILT DWGS TO OWNER AND 1 COPY TO THE PERMIT ISSUING AUTHORITY.
- NOTE:
H.V.A.C. CONTRACTOR SHALL PREPARE "AS-BUILT" SHOP DRAWINGS INDICATING ALL H.V.A.C. WORK, INCLUDING ALL DUCTWORK LOC., SIZES, LINES, EQUIPMENT SCH. & BALANCING REPORT - CONTR SHALL PROVIDE 1 COPY OF AS-BUILT DWGS TO OWNER & 1 COPY TO THE PERMIT ISSUING AUTHORITY.

REVISIONS

| | |
|------------------|--|
| October 15, 2019 | |
| | |
| | |
| | |

FOUNDATION PLAN

SCALE: 1/4" = 1'-0"

A CUSTOM HOME FOR:
ED SAPP

PROJECT ADDRESS: LOT 24, RIVER RISE S/D, COLUMBIA COUNTY, FLORIDA

NICHOLAS PAUL BEISLER
ARCHITECT
N.C.A.R.C. Certified

JOB NUMBER
20190830

SHEET NUMBER
S.1
OF 4 SHEETS

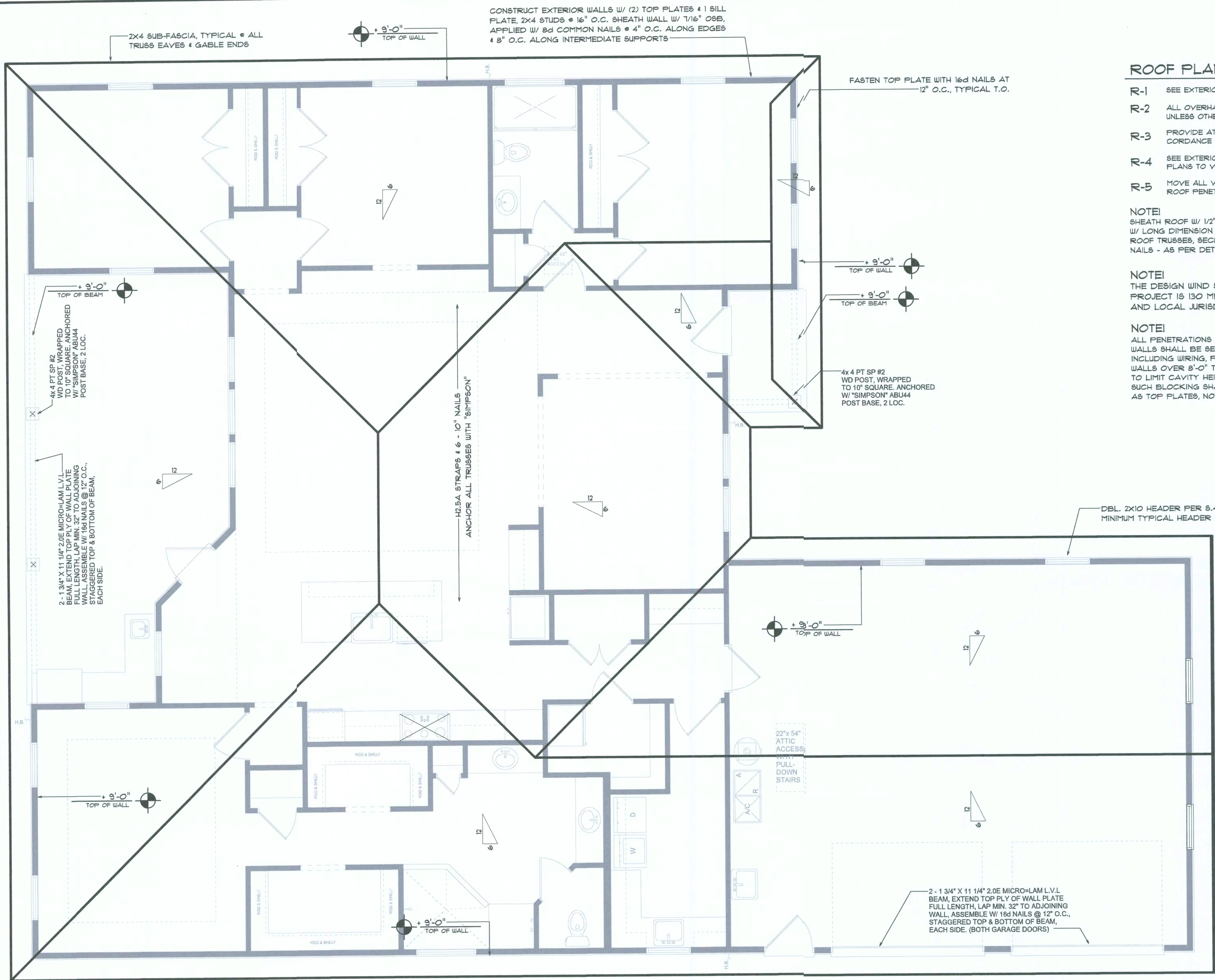

Roof Framing PLAN

SCALE: 1/4" = 1'-0"

NOTE:
ANCHOR GIRDER TRUSS(ES) TO HEADER
WITH 2 "SIMPSON" LGT(2, 3 OR 4),
ANCHOR HEADER TO KING STUDS W/
2 "SIMPSON" ST22 EA. END - TYP., T.O.

NOTE:
REFER TO THE WINDOW/DOOR HEADER
SCHEDULE ON SHEET S.4 FOR ALL
MINIMUM SIZE HEADERS AND ALTERNATES
MINIMUM SIZE ALLOWABLE IS 2-2X10.

THE CONTRACTOR SHALL COORDINATE THE TRUSS TO TRUSS ANCHOR
REQUIREMENTS WITH THE TRUSS ENGINEERING SHOP DRAWINGS. SOME OF
THE TRUSS TO TRUSS CONNECTIONS WILL REQUIRE ANCHOR STRAPS IN
ADDITION TO TYPICAL NAILING. ANCHOR DEVICES SHALL BE REQUIRED FOR
ALL JOINTS WITH AN UPLIFT OR GRAVITY LOAD OF 100 LBS OR GREATER.

TRUSSES BEARING ON INTERIOR PARTITIONS WHERE UPLIFT LOADS ARE
PRESENT SHALL REQUIRE ANCHORS OF EQUAL OR GREATER LOAD CAPACITY
THAN THAT INDICATED BY THE TRUSS SHOP DRAWINGS. THE UPLIFT ANCHOR
SYSTEM SHALL BE CONTINUOUS TO THE FOUNDATION.

SHOP DUG COORDINATION: THE TRUSS ANCHOR STRAPS AS INDICATED IN
THE CONSTRUCTION DOCUMENTS ARE SUGGESTED STRAPS AND THAT THE
TRUSS ENGINEERED SHOP DRAWING LOADS TAKE PRECEDENCE OVER THAT
INDICATED IN THE CONSTRUCTION DOCUMENTS.
THE UPLIFT LOADS INDICATED FOR EACH TRUSS IN THE ENGINEERED TRUSS
SHOP DRAWINGS MAY BE MATCHED TO STANDARD PRODUCT UPLIFT RATINGS
FOR COMPARABLE UPLIFT CONNECTORS, AND THAT THE PRODUCTS THAT
PROVIDE EQUAL OR GREATER UPLIFT RESISTANCE FOR THE LISTED LOADS
MAY BE USED IN LIEU OF THOSE INDICATED IN THE CONSTRUCTION DOCUMENTS
OR AS APPROVED BY THE BUILDING OFFICIAL.

PROJECT COORDINATION REQUIREMENTS

NOTICE:
THESE PLANS ARE DRAWN FOR AVERAGE SITE CONDITIONS AND COMPLIANCE WITH APPLICABLE CODES
AT THE TIME THEY ARE DRAWN. DUE TO VARYING STATE, LOCAL, AND NATIONAL CODES
RULES AND REGULATIONS, N.P. GEISLER, ARCHITCT CANNOT WARRANT COMPLIANCE WITH ALL APPLICABLE
STATE, LOCAL, AND NATIONAL CODES IN YOUR AREA OR WITH YOUR PARTICULAR SITE CONDITIONS. IT IS
THE RESPONSIBILITY OF THE PURCHASER AND/OR BUILDER TO SEE THAT THE STRUCTURE IS BUILT IN STRICT
COMPLIANCE WITH ALL GOVERNING MUNICIPAL CODES (CITY, COUNTY, STATE, AND FEDERAL). IF YOUR CITY
OR STATE REQUIRES AN ENGINEER'S SEAL FOR THE SITE/CIVIL PORTIONS OF THE WORK, YOU WILL NEED
TO HAVE THAT DONE LOCALLY BY A QUALIFIED, LICENCED PROFESSIONAL ENGINEER.

NOTE: ALL DRAWINGS NOT TO BE SCALED, WRITTEN DIMENSIONS TAKE PRECEDENCE OVER SCALED DIMENSIONS

ROOF PLAN NOTES

- R-1 SEE EXTERIOR ELEVATIONS FOR ROOF PITCH
R-2 ALL OVERHANG 18"
UNLESS OTHERWISE NOTED
R-3 PROVIDE ATTIC VENTILATION IN AC-
CORDANCE WITH SCHEDULE, THIS SHEET
R-4 SEE EXTERIOR ELEVATIONS AND FLOOR
PLANS TO VERIFY PLATE AND HEEL HEIGHTS
R-5 MOVE ALL VENTS AND OTHER
ROOF PENETRATIONS TO REAR

NOTE:
SHEATH ROOF W/ 1/2" CDX PLYWOOD PLACED
W/ LONG DIMENSION PERPENDICULAR TO THE
ROOF TRUSSES, SECURE TO FRAMING W/ 8d
NAILS - AS PER DETAIL ON SHEET S.4

NOTE:
THE DESIGN WIND SPEED FOR THIS
PROJECT IS 130 MPH PER 2017 PER R301.2.1.1
AND LOCAL JURISDICTION REQUIREMENTS

NOTE:
ALL PENETRATIONS OF THE TOP PLATE OF ALL LOAD BEARING
WALLS SHALL BE SEALED WITH FIRE RETARDANT CAULKING,
INCLUDING WIRING, PLUMBING OR OTHER SUCH PENETRATIONS.
WALLS OVER 8'-0" TALL SHALL HAVE CONTINUOUS BLOCKING
TO LIMIT CAVITY HEIGHT TO 8'-0". PENETRATIONS THROUGH
SUCH BLOCKING SHALL BE TREATED IN THE SAME MANNER
AS TOP PLATES, NOTED ABOVE

GENERAL TRUSS NOTES:

1. TRUSSES SHALL BE DESIGNED BY A LICENSED ENGINEER, AND IN ACCORDANCE
WITH THE REQUIREMENTS OF THE "NATIONAL FOREST PRODUCTS ASSOCIATION"
MANUAL FOR "STRESS RATED LUMBER AND ITS CONNECTIONS", LATEST Ed., ALONG
W/ THE "TRUSS PLATE INSTITUTE" SUGGESTED GUIDELINES FOR TEMPORARY AND
PERMANENT BRACING, AND HANDLING OF TRUSSES. TRUSS SHOP DRAWINGS SHALL
INCLUDE TRUSS DESIGN, PLACEMENT PLANS, DETS, & TRUSS TO TRUSS CONNECTIONS.
2. TRUSS SHOP DRAWINGS SHALL BE SIGNED & SEALED BY THE DESIGNING ENGINEER.
3. FOLLOWING DEVELOPMENT OF TRUSS SHOP DRAWINGS, ADJUSTMENTS TO THE ANCHOR
REQUIREMENTS MAY BE REQUIRED DEPENDING ON THE ENGINEERED GRAVITY AND WIND
UPLIFT REQUIREMENTS OF TRUSSES OR GIRDERS. THE CONTRACTOR SHALL MAKE
AVAILABLE A COMPLETE SET OF TRUSS SHOP DRAWINGS TO THE ARCHITECT FOR THE
PURPOSE OF REVIEW OF LOADS IMPOSED ON THE BALANCE OF THE STRUCTURE. ANY
SUCH REQUIRED CHANGE SHALL BE INCORPORATED INTO THE CONSTRUCTION OF THIS
STRUCTURE.

WOOD STRUCTURAL NOTES

1. TEMPORARY BRACING OF THE STRUCTURE DURING ERECTION, REQUIRED
FOR SAFE AND STABLE CONSTRUCTION, SHALL BE THE SOLE RESPON-
SIBILITY OF THE CONTRACTOR SO ENGAGED. TEMPORARY & PERMANENT
BRACING OF ROOF TRUSSES SHALL BE AS PER THE STANDARD GUIDE-
LINES OF THE "TRUSS PLATE INSTITUTE".
2. ALL TRUSSES SHALL BE DESIGNED BY A LICENSED PROFESSIONAL
ENGINEER & SHALL BE SIGNED AND SEALED BY SAME. TRUSS DESIGN
SHALL INCLUDE PLACEMENT PLANS, TRUSS DETAILS, TRUSS TO TRUSS
CONNECTIONS & THE STANDARD SPECIFICATIONS & RECOMMENDATIONS
OF INSTALLATION OF THE "TRUSS PLATE INSTITUTE".
3. WOOD STUDS IN EXTERIOR WALLS & INTERIOR BEARING WALLS SHALL
BE NOT LESS THAN N.2 HEM-FIR OR BETTER.
4. CONNECTORS FOR WOOD FRAMING SHALL BE GALVANIZED METAL OR
BLACK METAL AS MANUFACTURED OR AS CALLED FOR IN THE PLANS
AND BE OF A DESIGN SUITABLE FOR THE LOADS AND USE INTENDED.
REFER TO THE JOINT REINFORCEMENT SCHEDULE FOR PRINCIPLE CON-
NECTIONS.

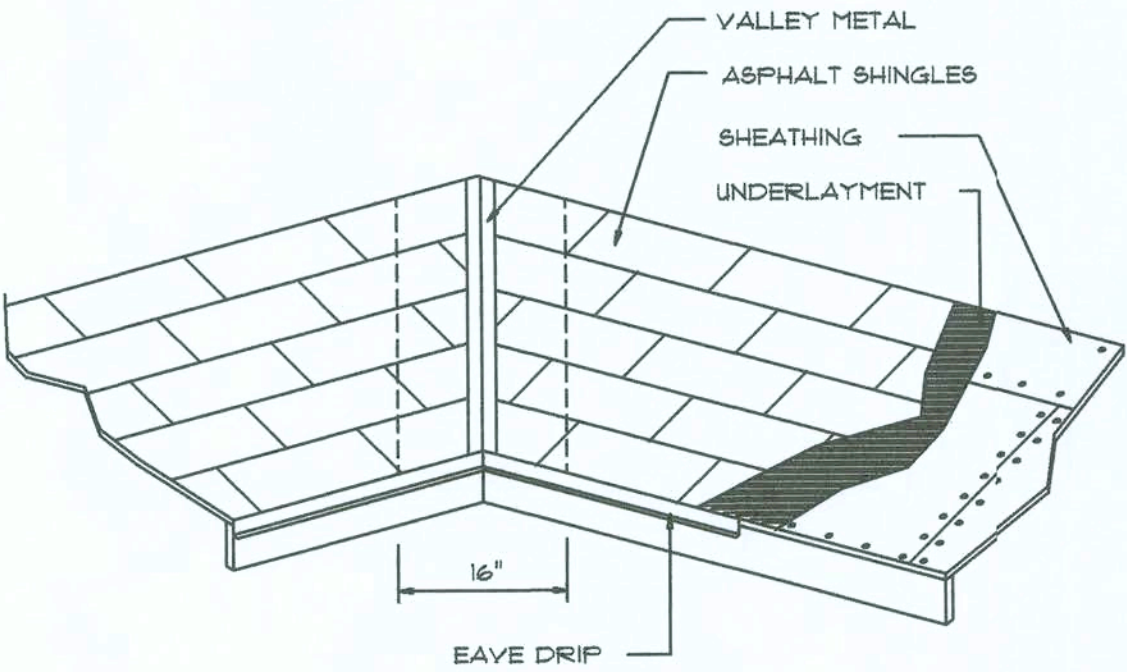

VALLEY FLASHING

| AREA OF ATTIC | REQ'D L.F. OF VENT | NET FREE AREA OF INTAKE |
|------------------|-----------------------|-------------------------------|
| 1600 SF | 20 LF | 410 SQ.IN. |
| 1800 SF | 24 LF | 490 SQ.IN. |
| 2000 SF | 28 LF | 570 SQ.IN. |
| 2500 SF | 32 LF | 650 SQ.IN. |
| 2800 SF | 36 LF | 730 SQ.IN. |
| 3100 SF | 40 LF | 820 SQ.IN. |
| 3600 SF | 44 LF | 900 SQ.IN. |

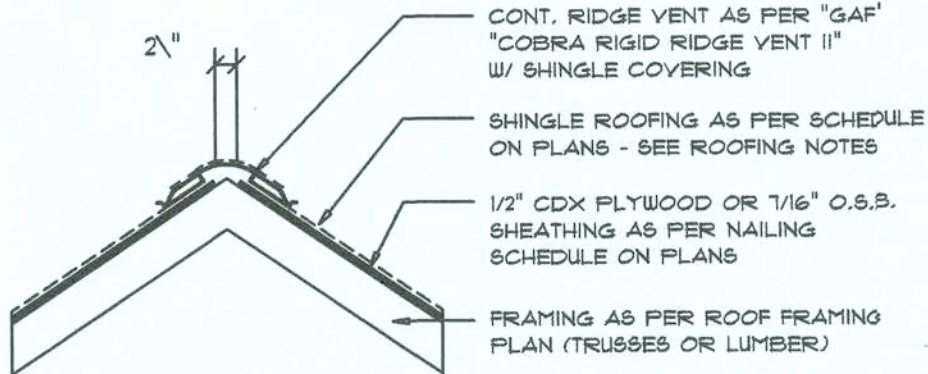

MIAMI/DADE PRODUCT APPROVAL REPORT: #38-0713.05

Ridge Vent DETAIL

SCALE: 3/4" = 1'-0"

ROOFING METALS for FLASHING/ROOFING MINIMUM THICKNESS REQUIREMENTS

| MATERIAL | MINIMUM THICKNESS (in) | GAGE | WEIGHT (OZ.) |
|-------------------------------------|---------------------------|-------------------------|-----------------|
| COPPER | | | 16 |
| ALUMINUM | 0.024 | | |
| STAINLESS STEEL | | 28 | |
| GALVANIZED STEEL | 0.0175 | 26 (ZINC COATED G90) | |
| ZINC ALLOY LEAD PAINTED TERNE | 0.021 | | 40 20 |

Roofing/Flashing DETS.

SCALE: NONE

| REVISIONS |
|------------------|
| October 15, 2019 |

SOFTPLAN
ARCHITECTURAL DESIGN SOFTWARE

ROOF PLAN
SCALE: 1/4" = 1'-0"

A CUSTOM HOME FOR:
ED SAPP
PROJECT ADDRESS: LOT 24, RIVER RISE S/D, COLUMBIA COUNTY, FLORIDA

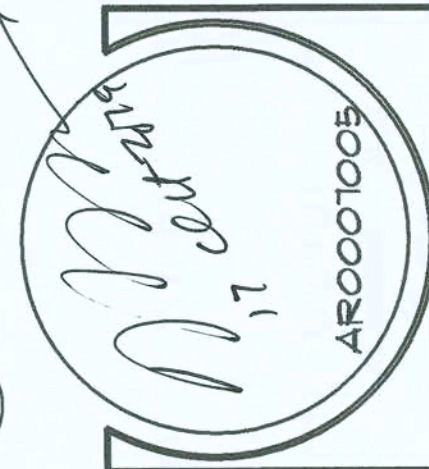

**NICHOLAS
BEISLER**
ARCHITECT
N.C.A.R.B. Certified (386) 361-4355
1758 NW Brown Rd.
Lake City, FL 32065

JOB NUMBER
20190830

SHEET NUMBER

S.2

OF 4 SHEETS

FLORIDA BUILDING CODE

Compliance Summary

TYPE OF CONSTRUCTION

Roof: Hip/Gable Construction, Wood Trusses @ 24" O
Walls: 2x 4 Wood Studs @ 16" O.C.
Floor: 4" Thk. Concrete Slab W/ #4 rebar @ 24" O.C. ea. way.
Foundation: Continuous monolithic footing or /Stem Wall foundation system

ROOF DECKING

Material: 5/8" CDX Plywood or 7/16" O.S.B.
Sheet Size: 48"x96" Sheets Perpendicular to Roof Framing
Fasteners: 8d Commons or ring-shank nails per schedule on sheet S4

SHEARWALLS

Material: 1/2" CDX Plywood or 7/16" O.S.B. or 7/16" ZIP BOARD.
Sheet Size: 48"x96" Sheets Placed Vertical, stagger each sheet.
Fasteners: 8d Common Nails @ 4" O.C. Edges & 8" O.C. Interior
Dragstrut: Double Top Plate (S.Y.P.) W/16d Nails @ 12" O.C.
Wall Studs: 2x4 Wood Studs @ 16" O.C.

HURRICANE UPLIFT CONNECTORS

Truss Anchors: SIMPSON H2.5A (OR EQUIVALENT), W/ 6 - 10d NAILS
Wall Tension: Wall Sheathing Nailing is Adequate - 8d @ 4" O.C. Top & Bot.
Anchor Bolts: 1/2" A307 Bolts @ 48" O.C. - 1st Bolt 6" from corner
Corner Hold-down Device: (1) HD5a (or equiv.) @ each corner
Porch Column Base Connector: Simpson ABU44/ABU66 @ each column
Porch Column to Beam Connector: Simpson EPC44/PC44 @ each column

FOOTINGS AND FOUNDATIONS

Footing: 20"x 16" Cont. W/ (2) #5 Bars Cont. on wire chairs or (1) #3 transverse @ 24" O.C.
Sternwall: (optional) 8" C.M.U. W/1-#5 Vertical Dowel @ 48" O.C.

STRUCTURAL DESIGN CRITERIA:

1. THE DESIGN COMPLIES WITH THE REQUIREMENTS OF THE 2017 FLORIDA BUILDING CODE - PER R301.2.1.1 AND OTHER REFERENCED CODES AND SPECIFICATIONS. ALL CODES AND SPECIFICATIONS SHALL BE LATEST EDITION AT TIME OF PERMIT.

2. WIND LOAD CRITERIA: RISK CATEGORY: 2, EXPOSURE: "C"

BASED ON ANSI/ASCE 7-10, 2017 FBC 1609-A WIND VELOCITY: V_{ULT} = 130 MPH
V_{ASD} = 101 MPH

3. ROOF DESIGN LOADS:
SUPERIMPOSED DEAD LOADS: 20 PSF
SUPERIMPOSED LIVE LOADS: 20 PSF

4. FLOOR DESIGN LOADS:
SUPERIMPOSED DEAD LOADS: 25 PSF
SUPERIMPOSED LIVE LOADS:
RESIDENTIAL 40 PSF
BALCONIES 60 PSF

5. WIND NET UPLIFT: ARE AS INDICATED ON PLANS

TERMITE PROTECTION NOTES:

SOIL CHEMICAL BARRIER METHOD:

1. A PERMANENT SIGN WHICH IDENTIFIES THE TERMITE TREATMENT PROVIDER AND NEED FOR REINSPECTION AND TREATMENT CONTRACT RENEWAL SHALL BE PROVIDED. THE SIGN SHALL BE POSTED NEAR THE WATER HEATER OR ELECTRIC PANEL. FBC 1503.2.6

2. CONDENSATE AND ROOF DOWNSPOUTS SHALL DISCHARGE AT LEAST 1'-0" AWAY FROM BUILDING SIDE WALLS. FBC 1503.4.4

3. IRRIGATION/SPRINKLER SYSTEMS INCLUDING ALL RISERS AND SPRAY HEADS SHALL NOT BE INSTALLED WITHIN 1'-0" FROM BUILDING SIDE WALLS. FBC 1503.4.4

4. TO PROVIDE FOR INSPECTION FOR TERMITE INFESTATION, BETWEEN WALL COVERINGS AND FINAL EARTH GRADE SHALL NOT BE LESS THAN 6". EXCEPTION: PAINT AND DECORATIVE CEMENTIOUS FINISH LESS THAN 5/8" THICK ADHERED DIRECTLY TO THE FOUNDATION WALL. FBC 1403.1.6

5. INITIAL TREATMENT SHALL BE DONE AFTER ALL EXCAVATION AND BACKFILL IS COMPLETE. FBC 1816.1.1

6. SOIL DISTURBED AFTER THE INITIAL TREATMENT SHALL BE RETREATED INCLUDING SPACES BOXED OR FORMED. FBC 1816.1.2

7. BOXED AREAS IN CONCRETE FLOOR FOR SUBSEQUENT INSTALLATION OF TRAPS, ETC., SHALL BE MADE WITH PERMANENT METAL OR PLASTIC FORMS. PERMANENT FORMS MUST BE OF A SIZE AND DEPTH THAT WILL ELIMINATE THE DISTURBANCE OF SOIL AFTER THE INITIAL TREATMENT FBC 1816.1.3

8. MINIMUM 6 MIL VAPOR RETARDER MUST BE INSTALLED TO PROTECT AGAINST RAINFALL DILUTION. IF RAINFALL OCCURS BEFORE VAPOR RETARDER PLACEMENT, RETREATMENT IS REQUIRED. FBC 1816.1.4

9. CONCRETE OVERPOUR AND MORTAR ALONG THE FOUNDATION PERMETER MUST BE REMOVED BEFORE EXTERIOR SOIL TREATMENT. FBC 1816.1.5

10. SOIL TREATMENT MUST BE APPLIED UNDER ALL EXTERIOR CONCRETE OR GRADE WITHIN 1'-0" OF THE STRUCTURE SIDEWALLS. FBC 1816.1.6

11. AN EXTERIOR VERTICAL CHEMICAL BARRIER MUST BE INSTALLED AFTER CONSTRUCTION IS COMPLETE INCLUDING LANDSCAPING AND IRRIGATION. ANY SOIL DISTURBED AFTER THE VERTICAL BARRIER IS APPLIED, SHALL BE RETREATED. FBC 1816.1.6

12. ALL BUILDINGS ARE REQUIRED TO HAVE PER-CONSTRUCTION TREATMENT. FBC 1816.1.7

13. A CERTIFICATE OF COMPLIANCE MUST BE ISSUED TO THE BUILDING DEPARTMENT BY # LICENSED PEST CONTROL COMPANY BEFORE A CERTIFICATE OF OCCUPANCY WILL BE ISSUED. THE CERTIFICATE OF COMPLIANCE SHALL STATE: "THE BUILDING HAS RECEIVED A COMPLETE TREATMENT FOR THE PREVENTION OF SUBTERRANEAN TERMITES. THE TREATMENT IS IN ACCORDANCE WITH THE RULES AND LAWS OF THE FLORIDA DEPARTMENT OF AGRICULTURE AND CONSUMER SERVICES". FBC 1816.1.7

14. AFTER ALL WORK IS COMPLETED, LOOSE WOOD AND FILL MUST BE REMOVED FROM BELOW AND WITHIN 1'-0" OF THE BUILDING. THIS INCLUDES ALL GRADE STAKES, TUB TRAP BOXES, FORMS, SHORING OR OTHER CELLULOSE CONTAINING MATERIAL. FBC 2303.1.3

15. NO WOOD, VEGETATION, STUMPS, CARDBOARD, TRASH, ETC., SHALL BE BURIED WITHIN 15'-0" OF ANY BUILDING OR PROPOSED BUILDING. FBC 2303.1.4

FRAMING ANCHOR SCHEDULE

| APPLICATION | MANUF/R/MODEL | CAP. |
|------------------------------|---|-----------|
| TRUSS TO WALL: | SIMPSON H2.5A (OR EQUIVALENT), W/ 6 - 10d NAILS | 960# |
| GIRDER TRUSS TO POST/HEADER: | SIMPSON LGT, W/ 28 - 16d NAILS | 1785# |
| HEADER TO KING STUD(S): | SIMPSON ST22 | 1370# |
| PLATE TO STUD: | SIMPSON SP2 | 1065# |
| STUD TO SILL: | SIMPSON SP1 | 585# |
| PORCH BEAM TO POST: | SIMPSON PC44/EPC44 | 1700# |
| PORCH POST TO FND.: | SIMPSON ABU44 | 2200# |
| MISC. JOINTS | SIMPSON A34 | 315#/240# |

NOTE:
ALL ANCHORS SHALL BE SECURED W/ NAILS AS PRESCRIBED BY THE MANUFACTURER FOR MAXIMUM JOINT STRENGTH, UNLESS NOTED OTHERWISE.

NOTE:
REFER TO THE INCLUDED STRUCTURAL DETAILS FOR ADDITIONAL ANCHORS/ JOINT REINFORCEMENT AND FASTENERS.

NOTE:
ALL UNLISTED JOINTS IN THE LOAD PATH SHALL BE REINFORCED WITH SIMPSON A34 FRAMING ANCHORS, TYPICAL T.O.

NOTE:
"SEMCO" PRODUCT APPROVAL:
MIAMI/DADE COUNTY REPORT #95-0818.15

NOTE:
"SIMPSON" PRODUCT APPROVALS:
MIAMI/DADE COUNTY REPORT #97-0107.05, #96-1126.11, #99-0623.04
SBCCC 1NER-443, 1NER-393

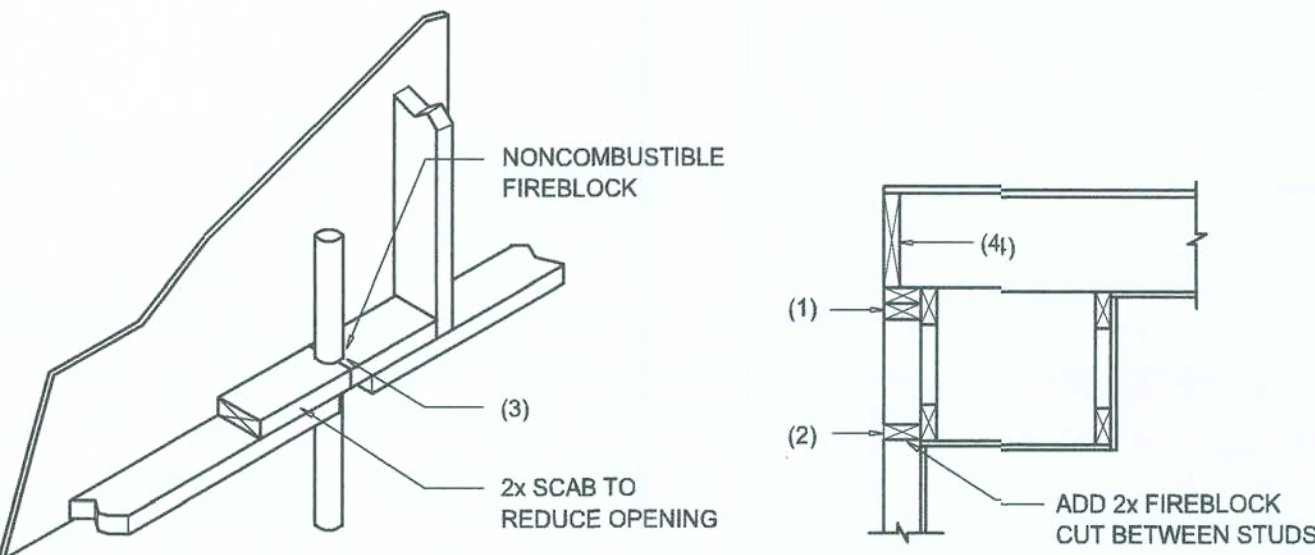

PENETRATIONS

SOFFIT/DROPPED CLG.

FIREBLOCKING NOTES:

FIREBLOCKING SHALL BE INSTALLED IN WOOD FRAME CONSTRUCTION IN THE FOLLOWING LOCATIONS:

- IN CONCEALED SPACES OF STUD WALLS AND PARTITIONS INCLUDING FURRED SPACES AT CEILING AND FLOOR LEVELS.
- AT ALL INTERCONNECTIONS BETWEEN CONCEALED VERTICAL AND HORIZONTAL SPACES SUCH AS OCCUR AT SOFFITS, DROP CEILINGS, COVE CEILINGS, ETC.
- AT OPENINGS AROUND VENTS, PIPES, DUCTS, CHIMNEYS AND FIREPLACES AT CEILING AND FLOOR LEVELS WITH "PYROPANEL MULTIFLEX SEALANT"
- AT ALL INTERCONNECTIONS BETWEEN CONCEALED VERTICAL STUD WALL OR PARTITION SPACES AND CONCEALED SPACES CREATED BY AN ASSEMBLY OF FLOOR JOISTS. FIREBLOCKING SHALL BE PROVIDED FOR THE FULL DEPTH OF THE JOISTS AT THE ENDS AND OVER THE SUPPORTS.

Fire Stopping DETAILS

SCALE: NONE

A

| BUILDING COMPONENTS & CLADDING LOADS MEAN BUILDING HEIGHT = 30.0', EXPOSURE "B" ROOF ANGLE 21" TO 45" | | | | | |
|---|------|-----------------|-----------------|-----------------|-----------------|
| ZONE | AREA | Vult 110 MPH | Vult 120 MPH | Vult 130 MPH | Vult 140 MPH |
| ROOF 21" TO 45" | 1 10 | 19.9 / -21.8 | 23.1 / -25.9 | 27.8 / -30.4 | 32.3 / -35.3 |
| | 1 20 | 19.4 / -20.7 | 23.0 / -24.6 | 27.0 / -28.9 | 31.4 / -33.5 |
| | 1 30 | 18.6 / -19.2 | 22.2 / -22.8 | 26.0 / -26.8 | 30.2 / -31.1 |
| | 2 10 | 19.9 / -25.5 | 23.1 / -30.3 | 27.8 / -35.6 | 32.3 / -41.2 |
| | 2 20 | 19.4 / -24.3 | 23.0 / -29.0 | 27.0 / -34.0 | 31.4 / -39.4 |
| | 2 30 | 18.6 / -22.9 | 22.2 / -27.2 | 26.0 / -32.0 | 30.2 / -37.1 |
| WALL | 3 10 | 19.9 / -25.5 | 23.1 / -30.3 | 27.8 / -35.6 | 32.3 / -41.2 |
| | 3 20 | 19.4 / -24.3 | 23.0 / -29.0 | 27.0 / -34.0 | 31.4 / -39.4 |
| | 3 30 | 18.6 / -22.9 | 22.2 / -27.2 | 26.0 / -32.0 | 30.2 / -37.1 |
| | 4 10 | 21.8 / -23.6 | 25.9 / -34.7 | 30.4 / -33.0 | 35.3 / -38.2 |
| | 4 20 | 20.8 / -22.6 | 24.7 / -26.9 | 29.0 / -31.6 | 33.7 / -36.7 |
| | 4 30 | 19.5 / -21.3 | 23.2 / -25.4 | 27.2 / -29.8 | 31.6 / -34.6 |
| WALL | 5 10 | 21.8 / -29.1 | 25.9 / -34.7 | 30.4 / -40.7 | 35.3 / -47.2 |
| | 5 20 | 20.8 / -27.2 | 24.7 / -32.4 | 29.0 / -38.0 | 33.7 / -44.0 |
| | 5 30 | 19.5 / -24.6 | 23.2 / -29.3 | 27.2 / -34.3 | 31.6 / -39.8 |

| HEIGHT & EXPOSURE ADJUSTMENT COEFFICIENTS FOR BUILDING COMPONENTS & CLADDING | | | |
|---|-----------------|-----------------|-----------------|
| BLDG HEIGHT | EXPOSURE "B" | EXPOSURE "C" | EXPOSURE "D" |
| 15 | 1.00 | 1.21 | 1.47 |
| 20 | 1.00 | 1.29 | 1.55 |
| 25 | 1.00 | 1.35 | 1.61 |
| 30 | 1.00 | 1.40 | 1.66 |

| BUILDING COMPONENTS & CLADDING LOADS MEAN BUILDING HEIGHT = 30.0', EXPOSURE "B" ROOF ANGLE 1" TO 21" | | | | | |
|--|------|-----------------|-----------------|-----------------|-----------------|
| ZONE | AREA | Vult 110 MPH | Vult 120 MPH | Vult 130 MPH | Vult 140 MPH |
| ROOF 1" TO 21" | 1 10 | 12.0 / -19.9 | 14.9 / -23.7 | 17.5 / -27.8 | 20.3 / -32.3 |
| | 1 20 | 11.4 / -19.4 | 13.6 / -23.0 | 16.0 / -27.0 | 18.9 / -31.4 |
| | 1 30 | 10.0 / -18.6 | 11.9 / -22.2 | 13.9 / -26.0 | 16.1 / -30.2 |
| | 2 10 | 12.5 / -34.7 | 14.9 / -41.3 | 17.5 / -48.4 | 20.3 / -56.2 |
| | 2 20 | 11.4 / -31.3 | 13.6 / -38.0 | 16.0 / -44.6 | 18.9 / -51.7 |
| | 2 30 | 10.0 / -28.2 | 11.9 / -33.6 | 13.9 / -39.4 | 16.1 / -45.7 |
| WALL | 3 10 | 12.5 / -31.3 | 14.9 / -41.0 | 17.5 / -47.6 | 20.3 / -53.1 |
| | 3 20 | 11.4 / -27.9 | 13.6 / -37.1 | 16.0 / -47.0 | 18.9 / -51.7 |
| | 3 30 | 10.0 / -23.5 | 11.9 / -31.8 | 13.9 / -40.8 | 16.1 / -40.5 |
| | 4 10 | 21.8 / -23.6 | 25.9 / -34.7 | 30.4 / -33.0 | 35.3 / -38.2 |
| | 4 20 | 20.8 / -22.6 | 24.7 / -26.9 | 29.0 / -31.6 | 33.7 / -36.7 |
| | 4 30 | 19.5 / -21.3 | 23.2 / -25.4 | 27.2 / -29.8 | 31.6 / -34.6 |
| WALL | 5 10 | 21.8 / -29.1 | 25.9 / -34.7 | 30.4 / -40.7 | 35.3 / -47.2 |
| | 5 20 | 20.8 / -27.2 | 24.7 / -32.4 | 29.0 / -38.0 | 33.7 / -44.0 |
| | 5 30 | 19.5 / -24.6 | 23.2 / -29.3 | 27.2 / -34.3 | 31.6 / -39.8 |

| HEIGHT & EXPOSURE ADJUSTMENT COEFFICIENTS FOR BUILDING COMPONENTS & CLADDING | | | |
|---|-----------------|-----------------|-----------------|
| BLDG HEIGHT | EXPOSURE "B" | EXPOSURE "C" | EXPOSURE "D" |
| 15 | 1.00 | 1.21 | 1.47 |
| 20 | 1.00 | 1.29 | 1.55 |
| 25 | 1.00 | 1.35 | 1.61 |
| 30 | 1.00 | 1.40 | 1.66 |

General Roofing NOTES:

DECK REQUIREMENTS:
ASPHALT SHINGLES SHALL BE FASTENED TO SOLIDLY SHEATHED DECKS.

SLOPE:
ASPHALT SHINGLES SHALL BE USED ONLY ON ROOF SLOPES OF 2:12 OR GREATER. FOR ROOF SLOPES FROM 2:12 TO 4:12, DBL. UNDERLAYMENT IS REQUIRED.

UNDERLAYMENT:
UNLESS OTHERWISE NOTED, UNDERLAYMENT SHALL CONFORM W/ ASTM D 226, TYPE 1, OR ASTM D 4869, TYPE 1.

SELF-ADHERING POLYMER MODIFIED BITUMEN SHEET:
SELF ADHERING POLYMER MODIFIED BITUMEN SHALL COMPLY W/ ASTM D 1970.

ASPHALT SHINGLES:
ASPHALT SHINGLES SHALL HAVE SELF SEAL STRIPS OR BE INTERLOCKING, AND COMPLY WITH ASTM D 225 OR ASTM D 3462.

FASTENERS:
FASTENERS FOR ASPHALT SHINGLES SHALL BE GALVANIZED, STAINLESS STEEL, ALUMINUM OR COPPER ROOFING NAILS, MINIMUM 12 GAUGE SHANK WITH A MINIMUM 3/8 INCH DIAMETER HEAD, OF A LENGTH TO PENETRATE THROUGH THE ROOFING MATERIAL AND A MINIMUM 3/4" INTO THE ROOF SHEATHING. WHERE THE SHEATHING IS LESS THAN 3/4" THICK, THE NAILS SHALL PENETRATE THROUGH THE SHEATHING.

ATTACHMENT:
ASPHALT SHINGLES SHALL BE SECURED TO THE ROOF WITH NOT LESS THAN FOUR FASTENERS PER STRIP SHINGLE OR TWO FASTENERS PER INDIVIDUAL SHINGLE. WHERE ROOFS LOCATED IN BASIC WIND SPEED OF 110 MPH OR GREATER, SPECIAL METHODS OF FASTENING ARE REQUIRED. UNLESS OTHERWISE NOTED, ATTACHMENT OF ASPHALT SHINGLES SHALL CONFORM WITH ASTM D 3161 OR M-DC PA 107-95.

UNDERLAYMENT APPLICATION:
FOR ROOF SLOPES FORM 2:12 TO 4:12, UNDERLAYMENT SHALL BE A MINIMUM OF TWO LAYERS APPLIED AS FOLLOWS:
1. STARTING AT THE EAVE, A 19 INCH STRIP OF UNDERLAYMENT SHALL BE APPLIED PARALLEL WITH THE EAVE AND FASTENED SUFFICIENTLY TO STAY IN PLACE.

2. STARTING AT THE EAVE, 36 INCH WIDE STRIPS OF UNDERLAYMENT FELT SHALL BE APPLIED OVERLAPPING SUCCESSIVE SHEETS 19 INCHES AND FASTENED SUFFICIENTLY TO STAY IN PLACE.

FOR ROOF SLOPED 4:12 AND GREATER, UNDERLAYMENT SHALL BE A MINIMUM OF ONE LAYER OF UNDERLAYMENT FELT APPLIED AS FOLLOWS:
STARTING AT THE EAVE, UNDERLAYMENT SHALL BE APPLIED SHINGLE FASHION PARALLEL TO THE EAVE, LAPPED 2 INCHES, AND FASTENED SUFFICIENTLY TO STAY IN PLACE.

BASE AND CAP FLASHINGS:
BASE AND CAP FLASHING SHALL BE INSTALLED IN ACCORDANCE W/ MFGR'S INSTALLATION INSTRUCTIONS. BASE FLASHING SHALL BE OF EITHER CORROSION RESISTANT METAL OF MINIMUM NOMINAL THICKNESS 0.019 INCH OR MINERAL SURFACE ROLL ROOFING WEIGHING A MINIMUM OF 77 LBS PER 100 SQUARE FEET. CAP FLASHING SHALL BE CORROSION RESISTANT METAL OF MINIMUM NOMINAL THICKNESS OF 0.019 INCH.

VALLEYS:
VALLEY LININGS SHALL BE INSTALLED IN ACCORDANCE W/ MANUFACTURER'S INSTALLATION INSTRUCTIONS BEFORE APPLYING ASPHALT SHINGLES. VALLEY LININGS OF THE FOLLOWING TYPES SHALL BE PERMITTED.

- FOR OPEN VALLEYS LINED WITH METAL, THE VALLEY LINING SHALL BE AT LEAST 16" WIDE AND OF ANY OF THE CORROSION RESISTANT METALS IN FBC TABLE 1507.3.9.2.
- FOR OPEN VALLEYS, VALLEY LINING OF TWO PLYS OF MINERAL SURFACE ROLL ROOFING SHALL BE PERMITTED. THE BOTTOM LAYER SHALL BE 18 INCHES AND THE TOP LAYER A MINIMUM OF 36 INCHES WIDE.
- FOR CLOSED VALLEYS VALLEY LINING SHALL BE ONE OF THE FOLLOWING:
 - BOTH TYPES 1 AND 2 ABOVE, COMBINED.
 - ONE PLY OF SMOOTH ROLL ROOFING AT LEAST 36 INCHES WIDE AND COMPLYING WITH ASTM D 224.
 - SPECIALTY UNDERLAYMENT AT LEAST 36 INCHES WIDE AND COMPLYING WITH ASTM D 1970.

NOTE !!!
ROOF SHINGLES SHALL BE AS MANUFACTURED BY "TAMKO ROOFING PRODUCTS" OF THE FOLLOWING MODELS:

GLASS-SEAL AR
ELITE GLASS-SEAL AR
HERITAGE 30 AR
HERITAGE 40 AR
HERITAGE 50 AR

THESE SHINGLES MEET THE REQUIREMENTS OF ASTM D-3161 TYPE 1 MODIFIED TO 110 MPH WINDS & FBC TAS 100, USING 4 NAILS/SHINGLE

| REVISIONS |
|------------------|
| October 16, 2019 |
| |
| |
| |
| |

SOFTPLAN
ARCHITECTURAL DESIGN SOFTWARE

DETAILS SHEET
SCALE: 1/4" = 1'-0"

A CUSTOM HOME FOR:
ED SAPP
PROJECT ADDRESS: LOT 24, RIVER RISE S/D, COLUMBIA COUNTY, FLORIDA

Ed Sapp
ARCHITECT
1750 NW Brown Rd.
Gainesville, FL 32605
(352) 365-4355

NICHOLAS PAUL GEISLER
ARCHITECT
N.C.A.A.B. Certified

JOB NUMBER
20190830

SHEET NUMBER
S.3
OF 4 SHEETS

NOTE: ALL DRAWINGS NOT TO BE SCALED, WRITTEN DIMENSIONS TAKE PRECEDENCE OVER SCALED DIMENSIONS

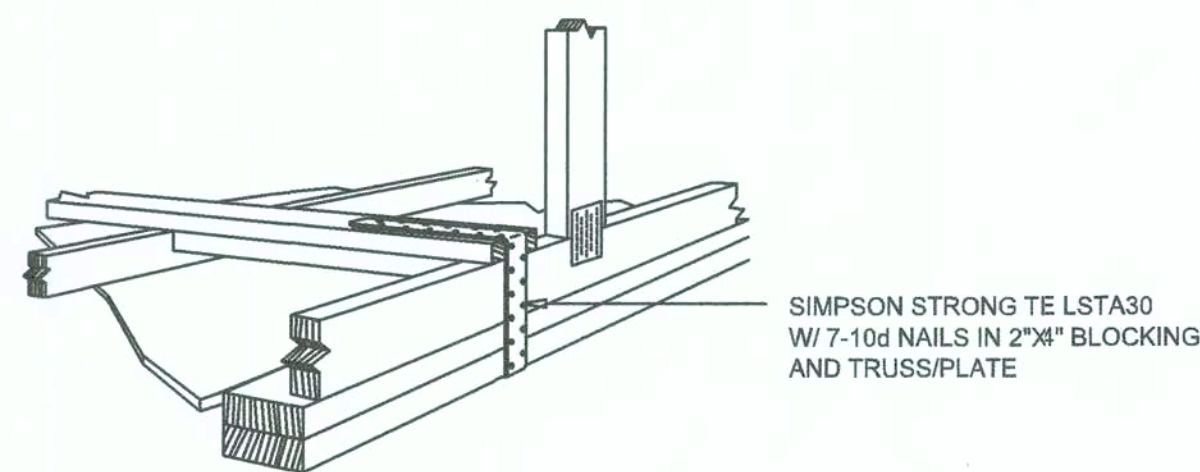

GABLE END GYPSUM DIAPHRAGM
HOLDOWN CONNECTOR
SCALE: NONE

A.1

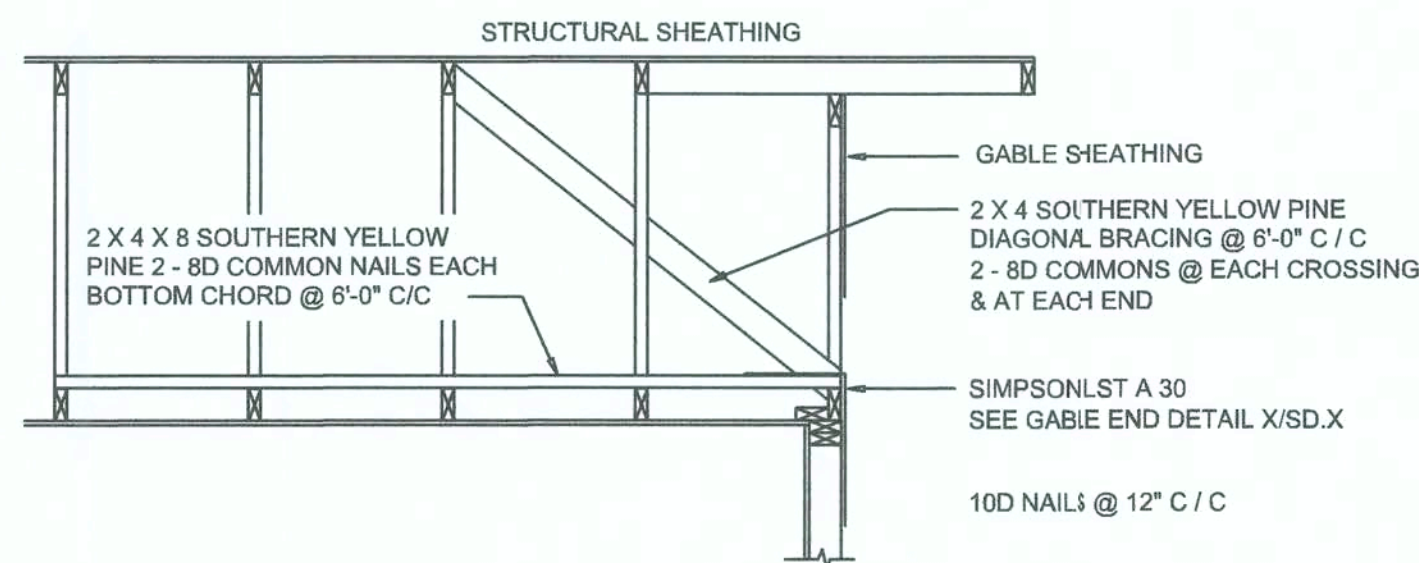

END WALL BRACING FOR
CEILING DIAPHRAGM
NTS (ALTERNATIVE TO BALLOON FRAMING)
NOTE: ALL WOOD TO BE NUMBER 2 GRADE SOUTHERN YELLOW PINE

A

| BUILDING COMPONENTS & CLADDING LOADS MEAN BUILDING HEIGHT = 30.0', EXPOSURE "B" | | | | | | |
|--|------|------|-----------------|-----------------|-----------------|-----------------|
| | ZONE | AREA | VULT 110 MPH | VULT 120 MPH | VULT 130 MPH | VULT 140 MPH |
| ROOF 7' TO 27' | 1 | 10 | 12.0 / -19.9 | 14.9 / -23.7 | 17.5 / -27.8 | 20.3 / -323 |
| | 1 | 20 | 11.4 / -18.4 | 13.6 / -23.0 | 16.0 / -27.0 | 18.5 / -314 |
| | 1 | 50 | 10.0 / -18.6 | 11.9 / -22.2 | 13.9 / -26.0 | 16.1 / -302 |
| | 2 | 10 | 12.5 / -34.7 | 14.9 / -41.3 | 17.5 / -48.4 | 20.3 / -562 |
| | 2 | 20 | 11.4 / -31.9 | 13.6 / -38.0 | 16.0 / -44.6 | 18.5 / -517 |
| | 2 | 50 | 10.0 / -28.2 | 11.9 / -33.6 | 13.9 / -39.4 | 16.1 / -457 |
| WALL | 4 | 10 | 21.8 / -23.6 | 25.9 / -34.7 | 30.4 / -33.0 | 35.3 / -382 |
| | 4 | 20 | 20.8 / -22.6 | 24.7 / -31.6 | 29.0 / -31.6 | 33.7 / -367 |
| | 4 | 50 | 19.5 / -21.3 | 23.2 / -26.4 | 27.2 / -29.8 | 31.6 / -345 |
| | 5 | 10 | 21.8 / -29.1 | 25.9 / -34.7 | 30.4 / -40.7 | 35.3 / -472 |
| | 5 | 20 | 20.8 / -27.2 | 24.7 / -32.4 | 29.0 / -38.0 | 33.7 / -443 |
| | 5 | 50 | 19.5 / -24.6 | 23.2 / -29.3 | 27.2 / -34.3 | 31.6 / -393 |

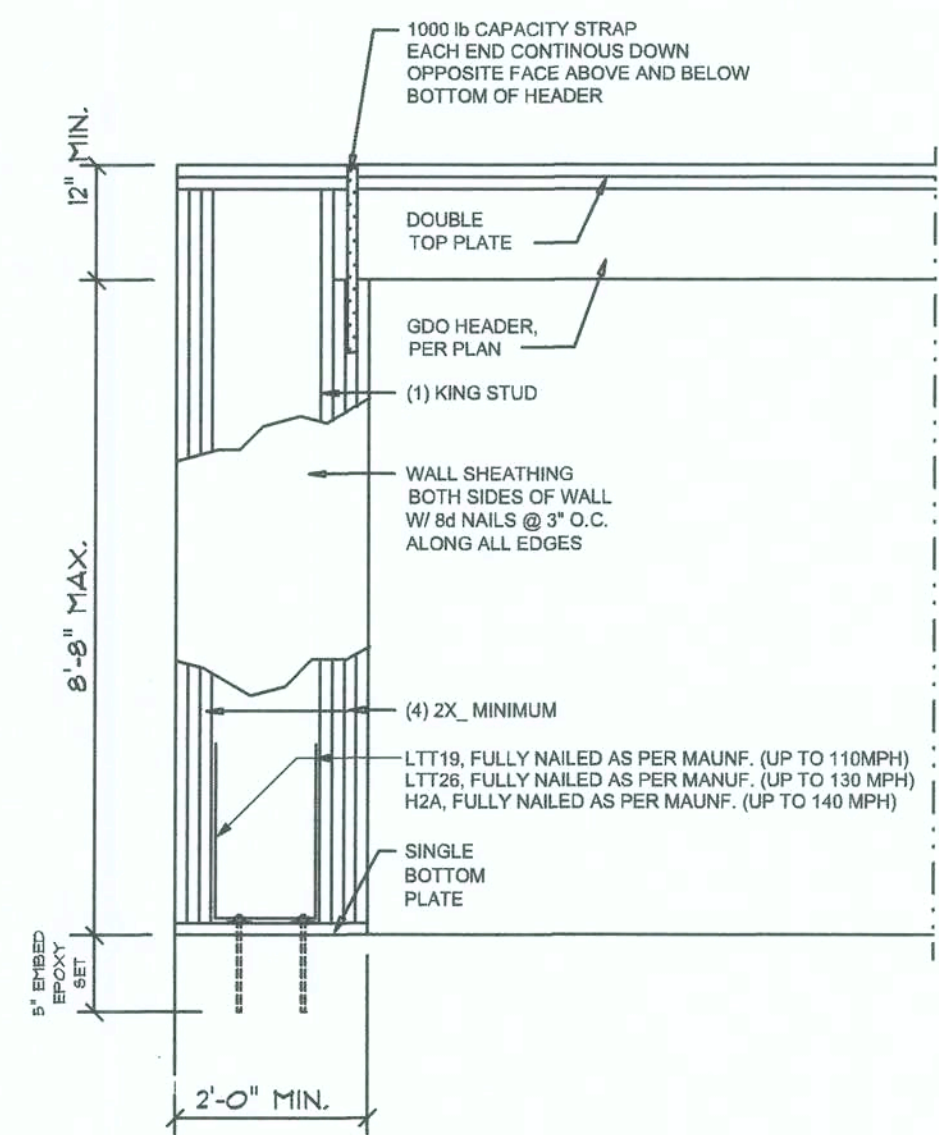

Garage End Wall DETAIL
SCALE: NTS

G

| ROOF SHEATHING FASTENINGS | | | |
|---------------------------|------------------------------|--|---|
| NAILING ZONE | SHEATHING TYPE | FASTENER | SPACING |
| 1 | 7/16" O.S.B. OR 15/32 CDX | 8d COMMON OR 8d HOT DIPPED GALVANIZED BOX NAILS | 6 in. o.c. EDGE 12 in. o.c. FIELD |
| 2 | | | 6 in. o.c. EDGE 8 in. o.c. FIELD |
| 3 | | | 4 in. o.c. @ GABLE ENDWALL OR GABLE TRUSS 6 in. o.c. EDGE 8 in. o.c. FIELD |

| HEIGHT & EXPOSURE ADJUSTMENT COEFFICIENTS FOR BUILDING COMPONENTS & CLADDING | | | |
|---|--------------|--------------|--------------|
| BLDG HEIGHT | EXPOSURE "B" | EXPOSURE "C" | EXPOSURE "D" |
| 15, | 1.00 | 1.21 | 1.47 |
| 20, | 1.00 | 1.29 | 1.55 |
| 25, | 1.00 | 1.35 | 1.61 |
| 30, | 1.00 | 1.40 | 1.66 |

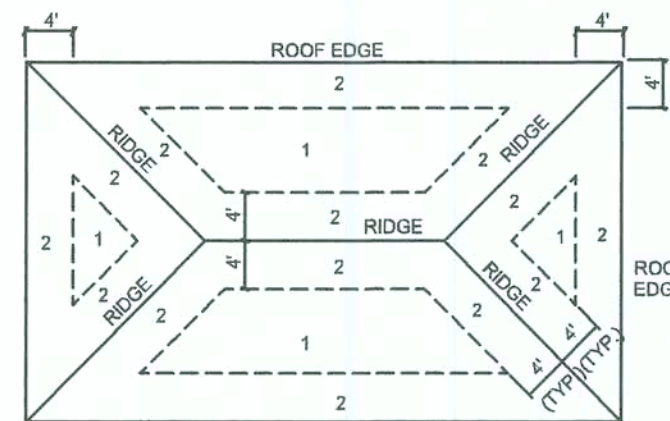

ROOF SHEATHING NAILING ZONES
(HIP ROOF)

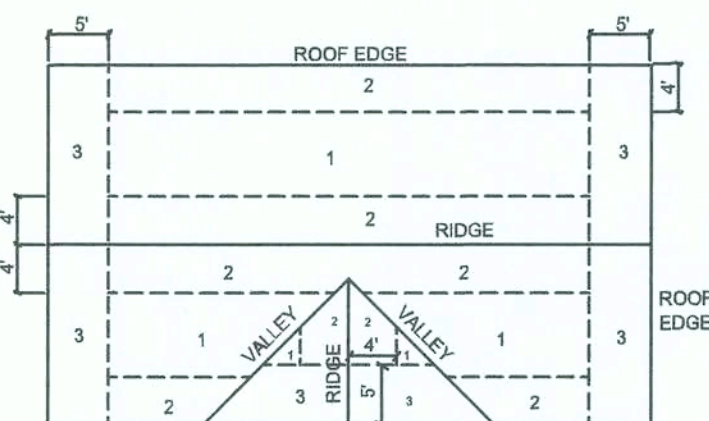

ROOF SHEATHING NAILING ZONES
(GABLE ROOF)

Roof Nail Pattern DET.
SCALE: NONE

B

| HEADER SPANS FOR EXTERIOR BEARING WALLS | | | | | | | |
|---|----------------|---------------------|---------|--------|---------|---------|---------|
| HEADERS SUPPORTING: | HEADER SIZE | BUILDING WIDTH (FT) | | | | | |
| | | 20' | | 28' | | 36' | |
| | | SPAN | # JACKS | SPAN | # JACKS | SPAN | # JACKS |
| ROOF, CEILING | 2-2x4 | 3'-6" | 1 | 3'-2" | 1 | 2'-10" | 1 |
| | 2-2x6 | 5'-5" | 1 | 4'-8" | 1 | 4'-2" | 1 |
| | 2-2x8 | 6'-10" | 1 | 5'-11" | 2 | 5'-4" | 1 |
| | 2-2x10 | 8'-5" | 2 | 7'-3" | 2 | 6'-6" | 2 |
| | 2-2x12 | 9'-9" | 2 | 8'-5" | 2 | 7'-6" | 2 |
| | 3-2x8 | 8'-4" | 1 | 7'-5" | 1 | 6'-8" | 1 |
| | 3-2x10 | 10'-6" | 1 | 9'-1" | 2 | 8'-2" | 1 |
| | 3-2x12 | 12'-2" | 2 | 10'-7" | 2 | 9'-5" | 2 |
| | 4-2x8 | 9'-2" | 1 | 8'-4" | 1 | 9'-2" | 1 |
| | 4-2x10 | 11'-8" | 1 | 10'-6" | 1 | 9'-5" | 1 |
| | 4-2x12 | 14'-1" | 1 | 12'-2" | 2 | 10'-11" | 1 |

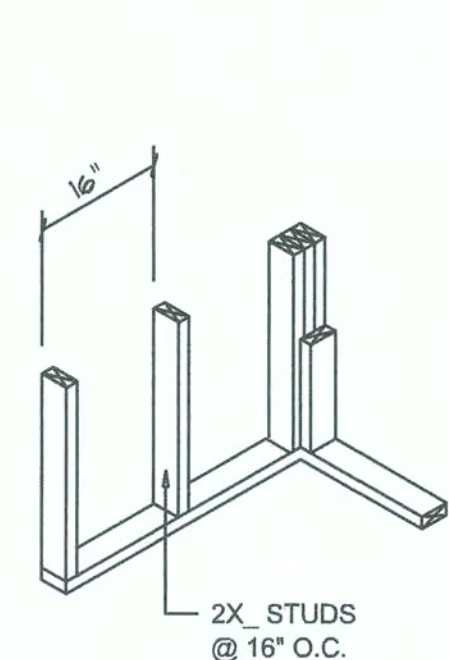

WALL CORNER

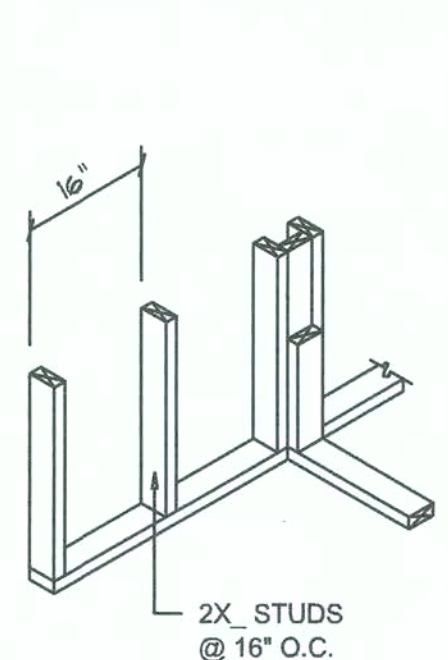

WALL INTERSECTION

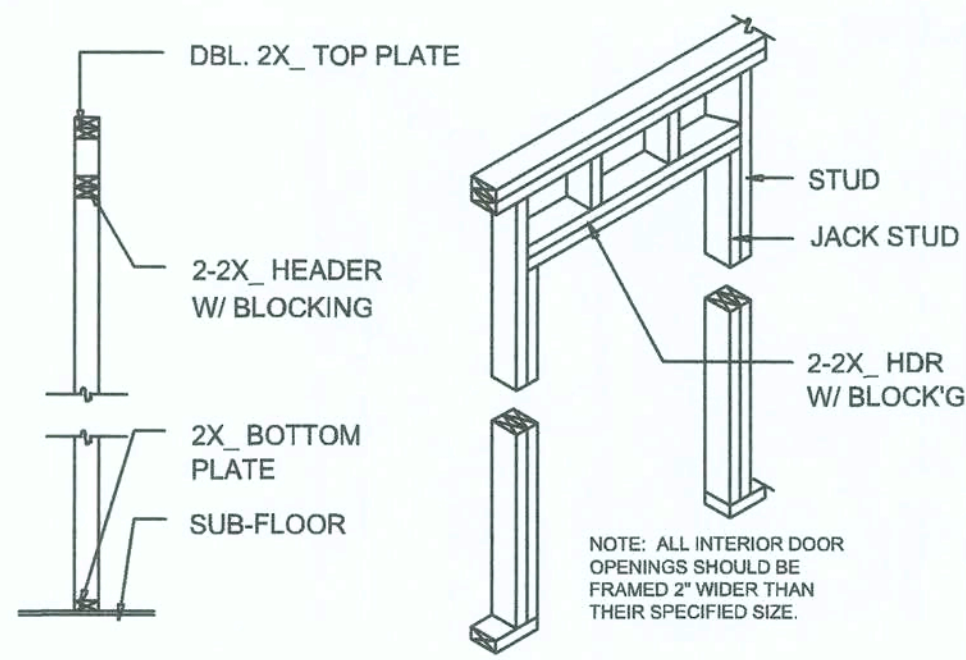

NON-BEARING WALL HEADER

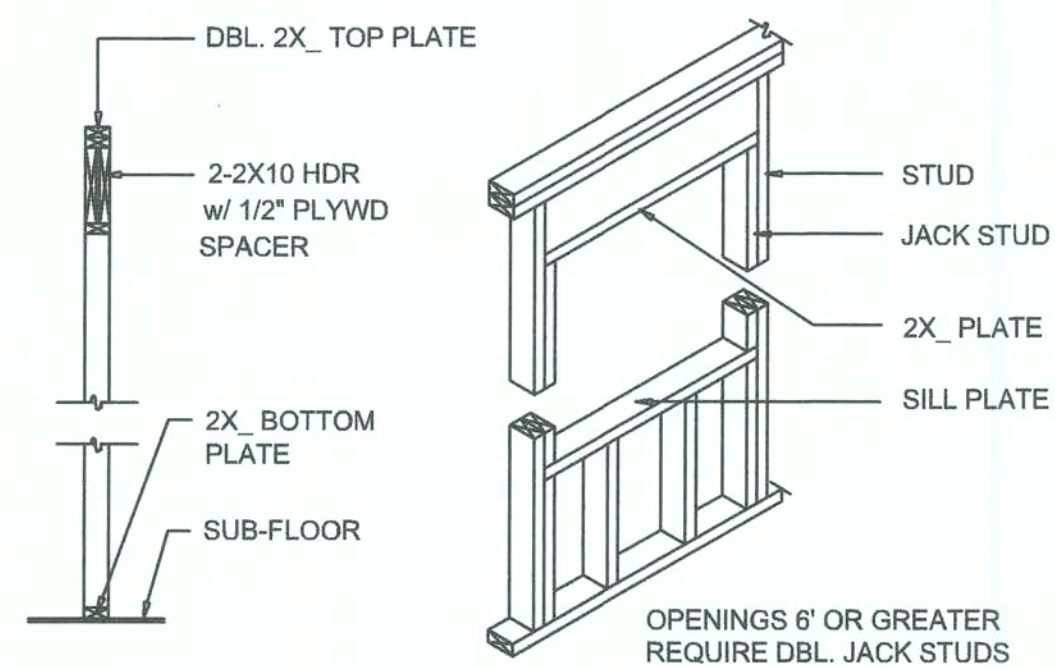

TYPICAL WINDOW HEADER

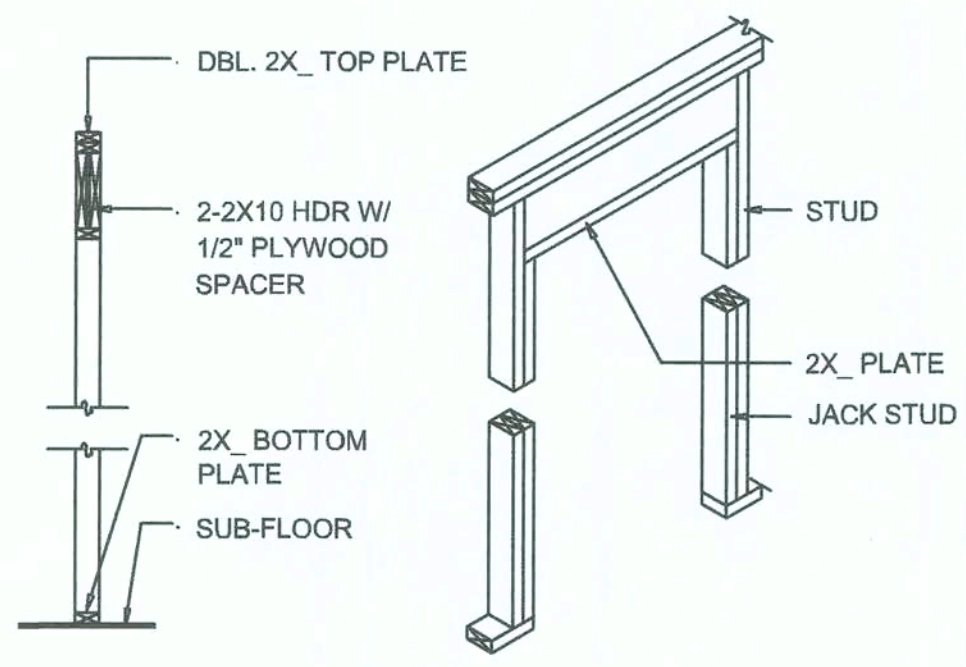

BEARING WALL HEADER

Wall Framing/Header DETAILS
SCALE: NONE

F

NOTE: ALL DRAWINGS NOT TO BE SCALED, WRITTEN DIMENSIONS TAKE PRECEDENCE OVER SCALED DIMENSIONS

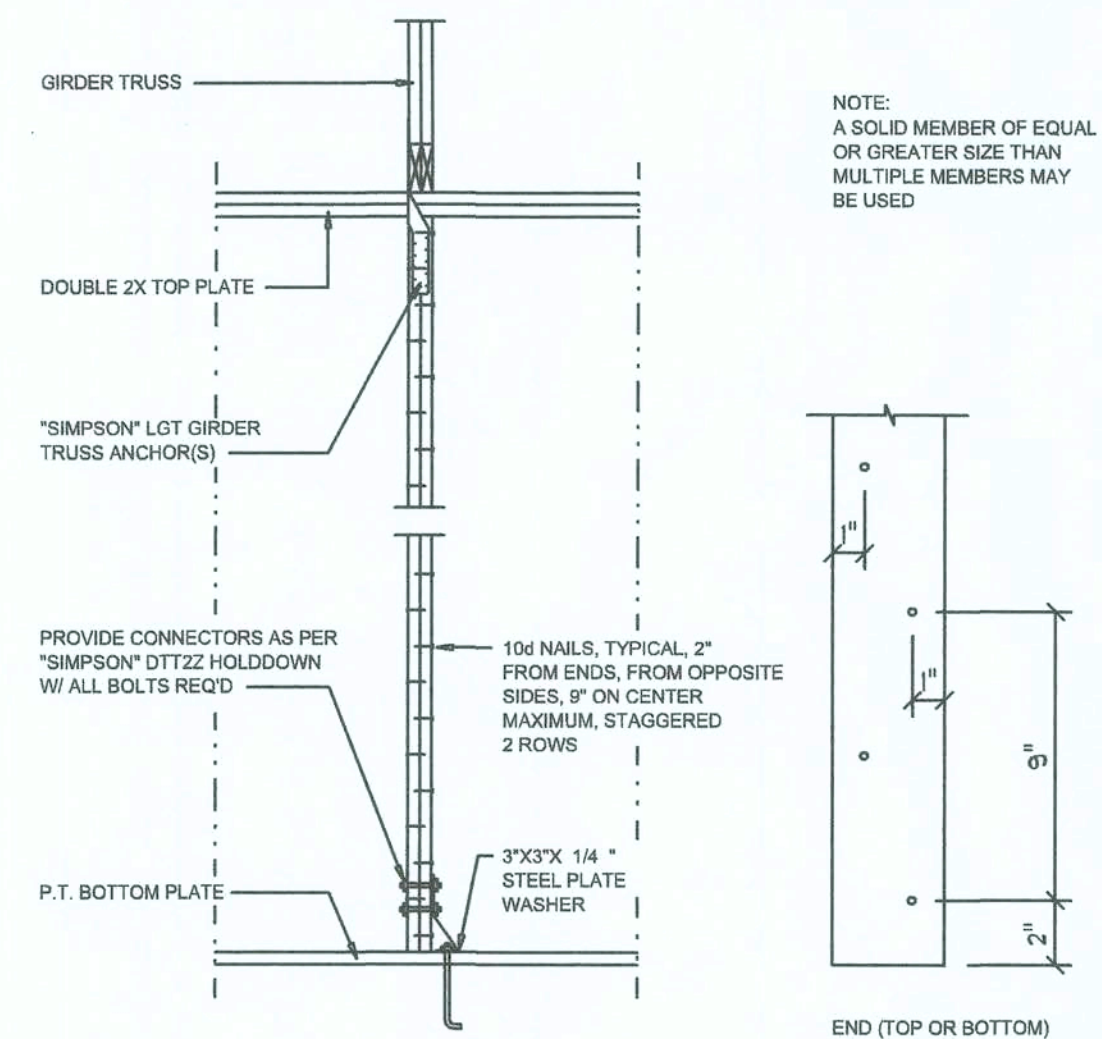

Girdler Truss Column DET.
SCALE: 1/2" = 1'-0"

"WindSTORM" ALT. SHEATHING METHOD:
ALTERNATIVE METHOD FOR ANCHORING THE TOP WALL PLATE TO THE FOUNDATION IN LIEU OF THE SP1/SP2 OR SP4 STRAPS INDICATED IN THE CONSTRUCTION DOCUMENTS FOR THIS PROJECT SHALL ALLOWED AS FOLLOWS:
1. APPLY VERTICALLY, "WindSTORM" 7/16" OSB 48" X 97", 109", 121" OR 145" SHEATHING, FASTEN TO THE TOP PLATE AND THE SILL PLATE WITH EITHER 6d COMMONS @ 3" O.C. OR 8d COMMONS @ 4" O.C., FASTEN TO EACH STUD WITH EITHER 6d COMMONS @ 6" O.C. OR 8d COMMONS @ 8" O.C.
Alternate "Titan" bolt concrete anchor system
ANCHOR SILL PLATE WITH 5/8" TITAN ANCHOR BOLT, PLACED AT 40" O.C. AROUND PERIMETER OF SLAB AND ALL INTERIOR BEARING WALLS.

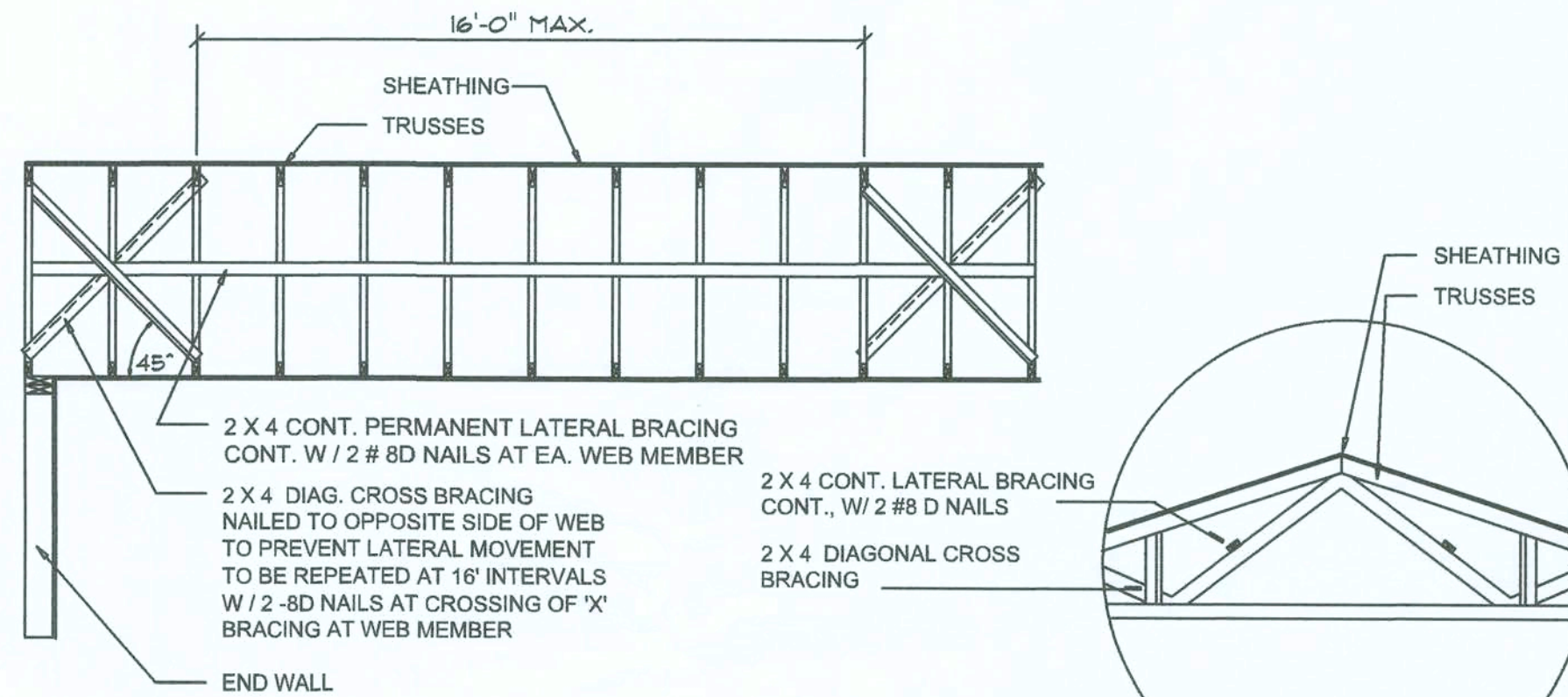

TYP. PERMANENT TRUSS BRACING DIA.
NTS
NOTE: ALL WOOD TO BE NUMBER 2 GRADE SOUTHERN YELLOW PINE

Truss Bracing DETAILS
SCALE: AS NOTED

D

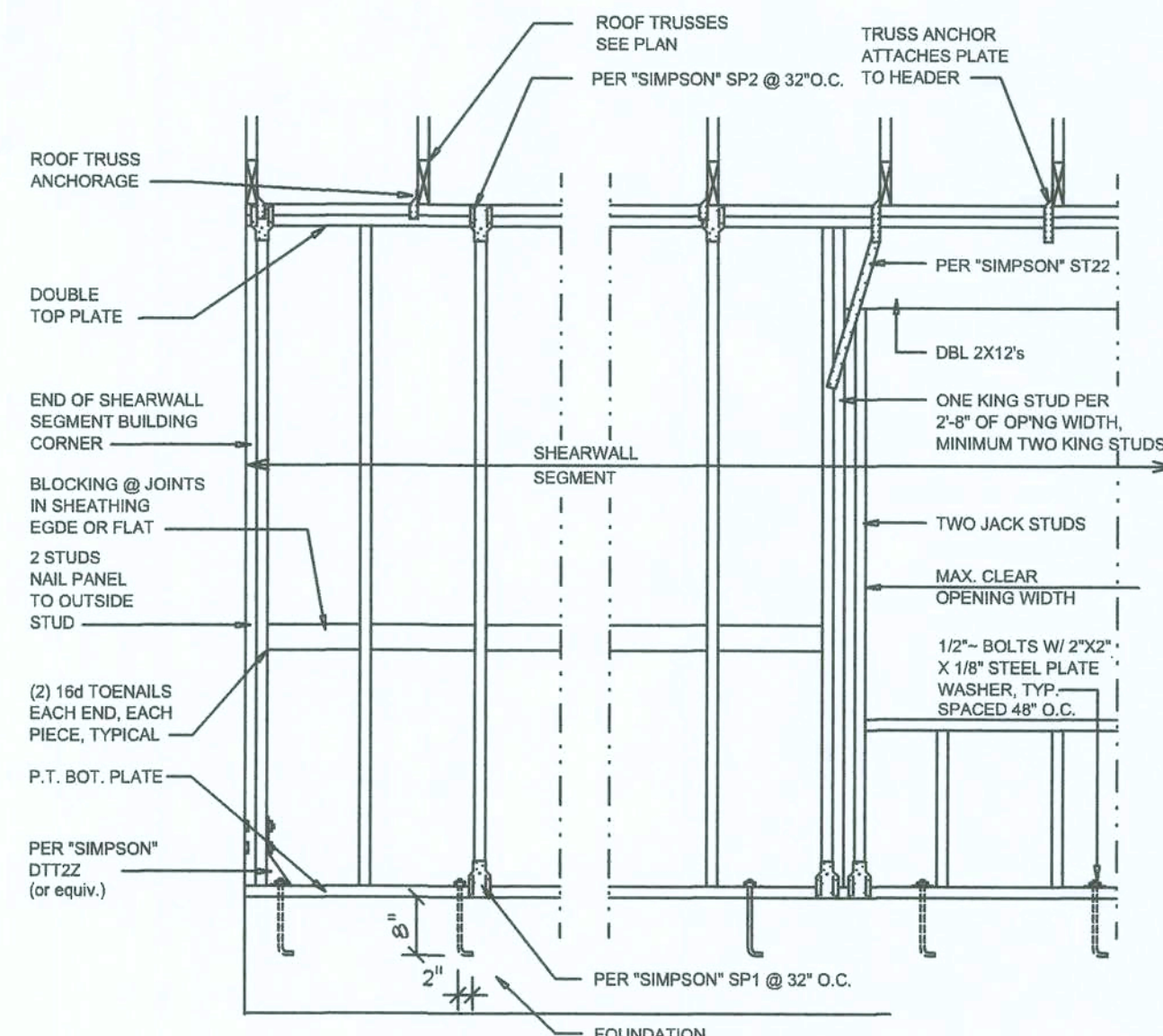

SHEARWALL NOTES:

- ALL SHEARWALLS SHALL BE TYPE 2 SHEARWALLS AS DEFINED BY STD 10-87-58802 305-4.3
- THE WALL SHALL BE ENTIRELY SHEATHED WITH 7/16" O.S.B. INCLUDING AREAS ABOVE AND BELOW OPENINGS
- ALL SHEATHING SHALL BE ATTACHED TO FRAMING ALONG ALL FOUR EDGES WITH JOINTS FOR ADJACENT PANELS OCCURRING OVER COMMON FRAMING MEMBERS OR ALONG BLOCKING
- NAIL SPACING SHALL BE 4" O.C. EDGES AND 8" O.C. IN THE FIELD
- TYPE 2 SHEARWALLS ARE DESIGNED FOR THE OPENING IT CONTAINS. MAXIMUM HEIGHT OF OPENING SHALL BE 5/6 TIMES THE WALL HEIGHT. THE MINIMUM DISTANCE BETWEEN OPENINGS SHALL BE THE WALL HEIGHT/3.5 FOR 8'-0" WALLS (2'-3").

| OPENING WIDTH | SILL PLATES | 16d TOE NAILS EACH END |
|----------------|--------------------|------------------------|
| UP TO 6'-0" | (1) 2x4 OR (1) 2x6 | 1 |
| > 6' TO 9'-0" | (3) 2x4 OR (1) 2x6 | 2 |
| > 9' TO 12'-0" | (5) 2x4 OR (2) 2x6 | 3 |

Shear Wall DETAILS
SCALE: NONE

E

REVISIONS
October 15, 2019

SOFTPLAN
ARCHITECTURAL DESIGN SOFTWARE

DETAILS SHEET
SCALE: 1/4" = 1'-0"

A CUSTOM HOME FOR:
ED SAPP
PROJECT ADDRESS: LOT 24, RIVER RISE S/D, COLUMBIA COUNTY, FLORIDA

NICHOLAS GEORGE PAUL ARCHITECT
7558 NW Brown Rd.
Lake City, FL 32055
(407) 580-4555
N.C.A.A.B. Certified

JOB NUMBER
20190830

SHEET NUMBER
S.4
OF 4 SHEETS