

880 195501499



STATE OF FLORIDA
DEPARTMENT OF ENVIRONMENTAL PROTECTION
ONSITE SEWAGE TREATMENT AND DISPOSAL
SYSTEM (OSTDS)

PERMIT NO. 05-0557
DATE PAID: 7/18/25
FEE PAID: 820.05
RECEIPT #: 229426.9

APPLICATION FOR CONSTRUCTION PERMIT

APPLICATION FOR:

☐ New System ☒ Existing System ☐ Holding Tank ☐ Innovative
☐ Repair ☐ Abandonment ☐ Temporary ☒ Mud

APPLICANT: Mike Todd / David Styer EMAIL: mike@miketoddconstruct
AGENT: n/a TELEPHONE: 386-867-0477
ION.COM

MAILING ADDRESS: 171 NE Colburn Ave Lake City FL 32055

TO BE COMPLETED BY APPLICANT OR APPLICANT'S AUTHORIZED AGENT. SYSTEMS MUST BE CONSTRUCTED BY A PERSON LICENSED PURSUANT TO 489.105 (3) (m) OR 489.552, FLORIDA STATUTES. IT IS THE APPLICANT'S RESPONSIBILITY TO PROVIDE DOCUMENTATION OF THE DATE THE LOT WAS CREATED OR PLATTED (MM/DD/YY) IF REQUESTING CONSIDERATION OF STATUTORY GRANDFATHER PROVISIONS.

PROPERTY INFORMATION

OSTDS REMEDIATION PLAN? ☐ Y ☐ N

LOT: _____ BLOCK: _____ SUBDIVISION: _____ PLATTED: _____

PROPERTY ID #: 30-65-17-09813-004 ZONING: _____ I/M OR EQUIVALENT: ☐ Y ☐ NPROPERTY SIZE: 10 ACRES WATER SUPPLY: ☒ PRIVATE PUBLIC ☐ ≤ 2000 GPD ☐ > 2000 GPDIS SEWER AVAILABLE AS PER 381.0065, FS? ☐ Y ☐ N DISTANCE TO SEWER: n/a FTPROPERTY ADDRESS: 14495 SW Tustenuggee Ave. Fort White FL 32038DIRECTIONS TO PROPERTY: Hwy 91 South, Left on Tustenuggee

BUILDING INFORMATION

☐ RESIDENTIAL☐ COMMERCIAL

Unit No.	Type of Establishment	No. of Bedrooms	Building Area Sqft	Commercial/Institutional System Design Table I, Chapter 62-6, FAC
1	<u>Sgl Fam. Res</u>	<u>1</u>	<u>1640</u>	<u>Rebuilt 86</u>
2	<u>Add. Room</u>	<u>1</u>	<u>1260</u>	
3				
4				

☐ Floor/Equipment Drains ☐ Other (Specify) _____SIGNATURE: [Signature] DATE: 7/2/25

DEF 4015, 06-21-2022 (Obsoletes previous editions which may not be used)

Incorporated 62-6.004, FAC

Page 1 of 4



STATE OF FLORIDA
DEPARTMENT OF HEALTH
ONSITE SEWAGE TREATMENT AND DISPOSAL
SYSTEM

25-0557
PERMIT #: 12-SC-3164312
APPLICATION #: AP2238263
DATE PAID: _____
FEE PAID: _____
RECEIPT #: _____
DOCUMENT #: PR2318506

CONSTRUCTION PERMIT FOR: OSTDS Existing Modification

APPLICANT: DAVID**25-0557 STYER

PROPERTY ADDRESS: 14495 SW TUSTENUGGEE Fort White, FL 32038

LOT: _____ BLOCK: _____ SUBDIVISION: _____

PROPERTY ID #: 09813-004 [SECTION, TOWNSHIP, RANGE, PARCEL NUMBER]
[OR TAX ID NUMBER]

SYSTEM MUST BE CONSTRUCTED IN ACCORDANCE WITH SPECIFICATIONS AND STANDARDS OF SECTION 381.0065, F.S., AND CHAPTER 64E-6, F.A.C. DEPARTMENT APPROVAL OF SYSTEM DOES NOT GUARANTEE SATISFACTORY PERFORMANCE FOR ANY SPECIFIC PERIOD OF TIME. ANY CHANGE IN MATERIAL FACTS, WHICH SERVED AS A BASIS FOR ISSUANCE OF THIS PERMIT, REQUIRE THE APPLICANT TO MODIFY THE PERMIT APPLICATION. SUCH MODIFICATIONS MAY RESULT IN THIS PERMIT BEING MADE NULL AND VOID. ISSUANCE OF THIS PERMIT DOES NOT EXEMPT THE APPLICANT FROM COMPLIANCE WITH OTHER FEDERAL, STATE, OR LOCAL PERMITTING REQUIRED FOR DEVELOPMENT OF THIS PROPERTY.

SYSTEM DESIGN AND SPECIFICATIONS

T [900] GALLONS / GPD Existing septic tank CAPACITY
A [] GALLONS / GPD N/A CAPACITY
N [] GALLONS GREASE INTERCEPTOR CAPACITY [MAXIMUM CAPACITY SINGLE TANK:1250 GALLONS]
K [] GALLONS DOSING TANK CAPACITY [] GALLONS @ [] DOSES PER 24 HRS #Pumps []

D [616] SQUARE FEET Drainfield SYSTEM
R [] SQUARE FEET N/A SYSTEM

A TYPE SYSTEM: [x] STANDARD [] FILLED [] MOUND []
I CONFIGURATION: [x] TRENCH [] BED []

N
F LOCATION OF BENCHMARK: Nail in tree w/ pink ribbon SE of system site

I ELEVATION OF PROPOSED SYSTEM SITE [18.00] [INCHES / FT] [ABOVE / BELOW] BENCHMARK/REFERENCE POINT
E BOTTOM OF DRAINFIELD TO BE [36.00] [INCHES / FT] [ABOVE / BELOW] BENCHMARK/REFERENCE POINT

L
D FILL REQUIRED: [0.00] INCHES EXCAVATION REQUIRED: [] INCHES

O The system is sized for 2 bedrooms with a maximum occupancy of 4 persons (2 per bedroom), for a total estimated flow of 400 gpd.
T Add 316sqft of drainfield to existing 300sqft for a total of 616sqft.

H
E
R

SPECIFICATIONS BY: Sean P Havens

TITLE: Environmental Specialist I

APPROVED BY: Sean P Havens

TITLE: Environmental Specialist I

Columbia CHD

DATE ISSUED: 08/18/2025

EXPIRATION DATE: 02/18/2027

DEP 4015, 06-21-2022 (Obsoletes previous editions which may not be used)
Incorporated 62-6.004, FAC

25.0557

CURVE TABLE

NO.	RADIUS	DELTA	ARC	TANGENT	CHORD	CHORD BEARING
1	3896.03'	00°34'05"	582.73'	291.91'	582.19'	N72°07'10"E.
2	50.00'	00°37'33"	582.60'	59.03'	76.31'	N62°57'24"W.
DEED	50.00'	99°28'25"	86.01'			
DEED	50.00'	99°28'07"	85.93'			

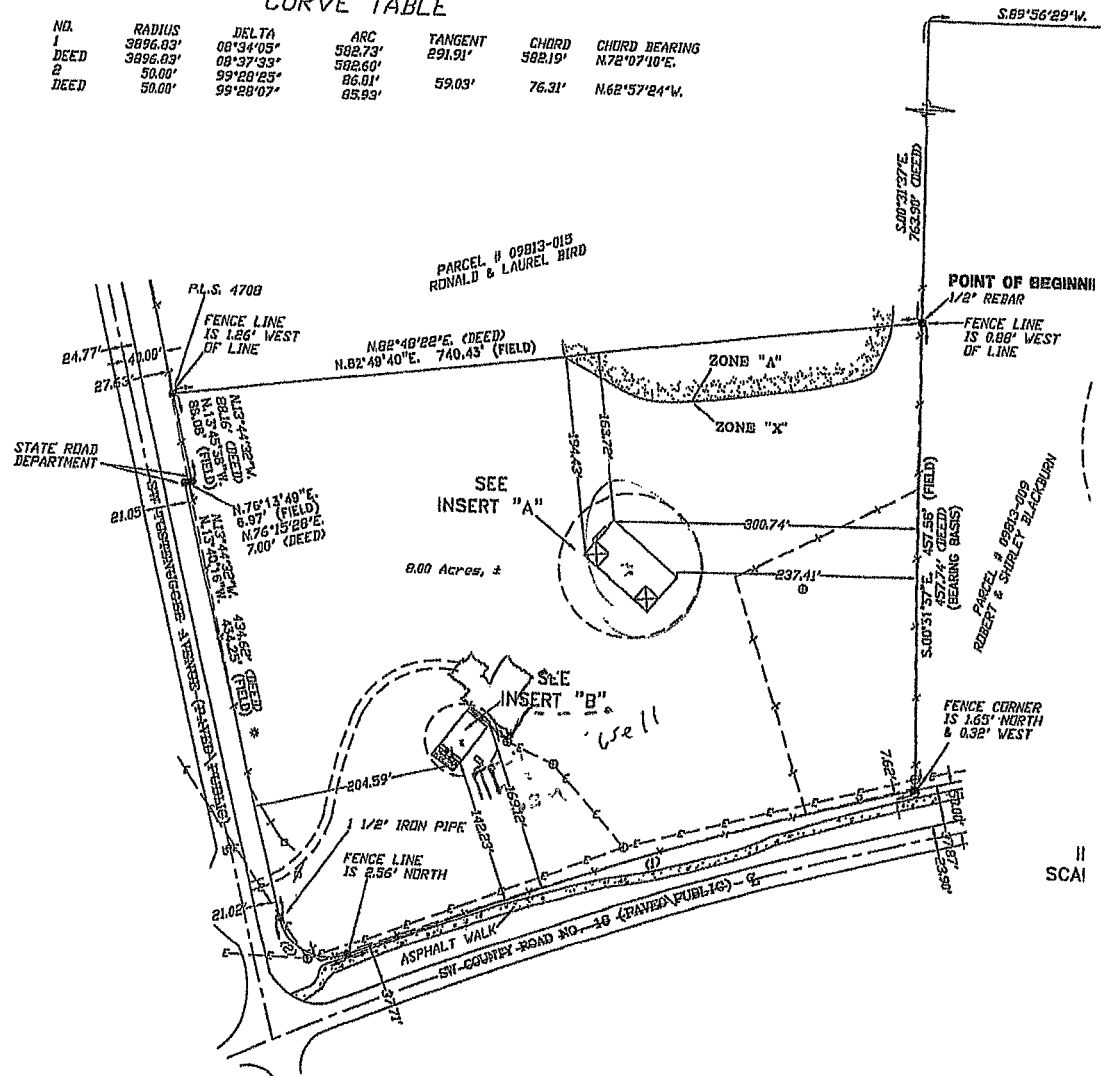

CERTIFIED TO:

DAVID STYER
BROKERS TITLE OF TAMPA, LLC
COMMONWEALTH LAND TITLE INSURANCE COMPANY

SURVEYOR'S CERTIFICATION

I HEREBY CERTIFY THAT THIS SURVEY WAS MADE UNDER MY RESPECTIVE TECHNICAL STANDARDS AS SET FORTH BY THE FLORIDA BOARD OF SURVEYING IN CHAPTER 5J-17, FLORIDA ADMINISTRATIVE CODE, PURSUANT TO

04/20/16
FIELD SURVEY DATE

04/21/16
DRAWING DATE

NOTE: UNLESS IT BEARS THE SIGNATURE AND THE ORIGINAL RAISED SEAL, THIS DRAWING, SKETCH, PLAN OR MAP IS FOR INFORMATIONAL PURPOSES ONLY.

FIELD BOOK 351 PAGE(S) 46

Columbin systems