

## Legend

SRWMD Wetlands



2018 Flood Zones

0.2 PCT ANNUAL CHANCE



AE



2018 Aerials



Repetitive Loss Property



Parcels

Addresses

Roads

Roads

others



Dirt



Interstate



Main



Other



Paved



Private

DUDA



Lidar Elevations



# Columbia County, FLA - Building & Zoning Property Map

Printed: Fri Jul 24 2020 14:11:48 GMT-0400 (Eastern Daylight Time)

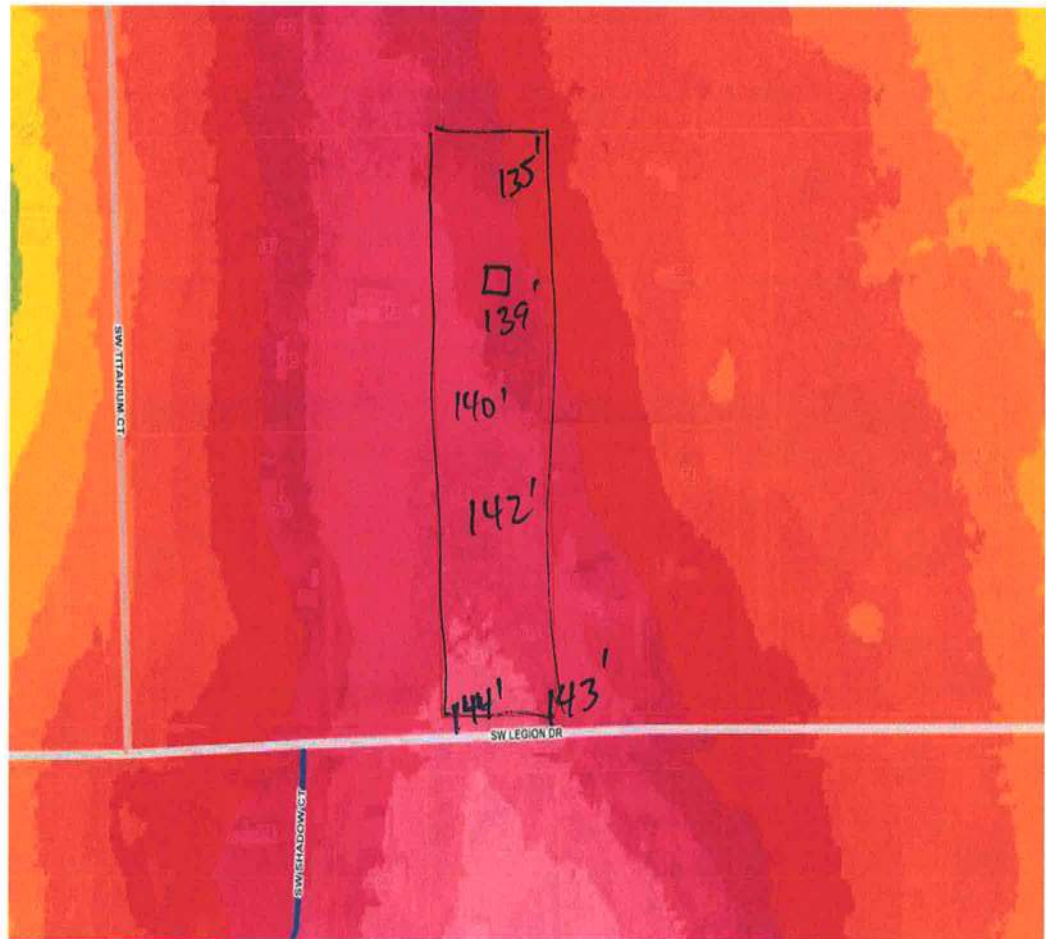

## Parcel Information

Parcel No: 16-4S-16-03041-002

Owner: HOPPER EARL G &

Subdivision:

Lot:

Acres: 2.45743942

Deed Acres: 2.52 Ac

District: District 3 Bucky Nash

Future Land Uses: Residential - Very Low

Flood Zones:

Official Zoning Atlas: RR

All data, information, and maps are provided "as is" without warranty or any representation of accuracy, timeliness of completeness. Columbia County, FL makes no warranties, express or implied, as to the use of the information obtained here. There are no implied warranties of merchantability or fitness for a particular purpose. The requester acknowledges and accepts all limitations, including the fact that the data, information, and maps are dynamic and in a constant state of maintenance, and update.

# **SITE PLAN CHECKLIST**

- 1) Property Dimensions
- 2) Footprint of proposed and existing structures (including decks), label these with existing addresses
- 3) Distance from structures to all property lines
- 4) Location and size of easements
- 5) Driveway path and distance at the entrance to the nearest property line
- 6) Location and distance from any waters; sink holes; wetlands; and etc.
- 7) Show slopes and/or drainage paths
- 8) Arrow showing North direction

## **SITE PLAN EXAMPLE**

Revised 7/1/15

### **NOTE:**

This site plan can be copied and used with the 911 Addressing Dept. application forms.

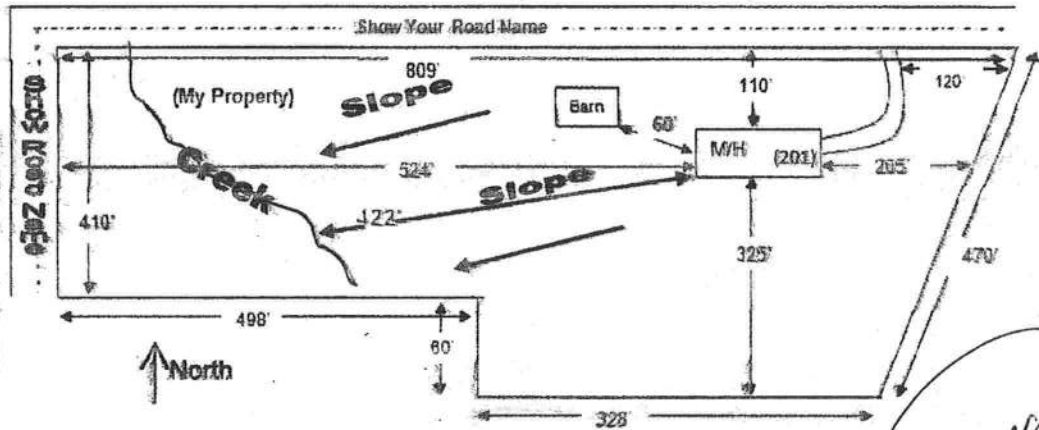

Reviewed  
7/24/20  
Updated  
site plan

