

DATE 04/22/2005

Columbia County Building Permit

PERMIT 000023062

This Permit Expires One Year From the Date of Issue

APPLICANT MIKE TODD PHONE 755-4387
ADDRESS 129 NE COLBURN AVE LAKE CITY FL 32055
OWNER LINCOLN MAYNARD PHONE 984-0948
ADDRESS 191 SW KELLCHEE GLEN LAKE CITY FL 32024
CONTRACTOR MIKE TODD PHONE 755-4387
LOCATION OF PROPERTY 90 W, L 247, L KELLCHEE GLN, 3RD LOT ON LEFT

TYPE DEVELOPMENT SFD ADDITION,UITLITY ESTIMATED COST OF CONSTRUCTION 23000.00
HEATED FLOOR AREA 460.00 TOTAL AREA 460.00 HEIGHT 13.00 STORIES 1
FOUNDATION CONCRETE WALLS FRAMED ROOF PITCH 6/12 FLOOR SLAB
LAND USE & ZONING A-3 MAX. HEIGHT 35
Minimum Set Back Requirments: STREET-FRONT 30.00 REAR 25.00 SIDE 25.00
NO. EX.D.U. 1 FLOOD ZONE XPS DEVELOPMENT PERMIT NO.

PARCEL ID 29-4S-16-03236-106 SUBDIVISION KELLCHE ESTATES
LOT 6 BLOCK PHASE UNIT TOTAL ACRES 2.00

CGC006209
Culvert Permit No. Culvert Waiver Contractor's License Number Applicant/Owner/Contractor
EXISTING 00-0303-N BK N
Driveway Connection Septic Tank Number LU & Zoning checked by Approved for Issuance New Resident

COMMENTS: NOC ON FILE

Check # or Cash 10361

FOR BUILDING & ZONING DEPARTMENT ONLY

(footer/Slab)

Temporary Power date/app. by Foundation date/app. by Monolithic date/app. by
Under slab rough-in plumbing date/app. by Slab date/app. by Sheathing/Nailing date/app. by
Framing date/app. by Rough-in plumbing above slab and below wood floor date/app. by
Electrical rough-in date/app. by Heat & Air Duct date/app. by Peri. beam (Lintel) date/app. by
Permanent power date/app. by C.O. Final date/app. by Culvert date/app. by
M/H tie downs, blocking, electricity and plumbing date/app. by Pool date/app. by
Reconnection date/app. by Pump pole date/app. by Utility Pole date/app. by
M/H Pole date/app. by Travel Trailer date/app. by Re-roof date/app. by

BUILDING PERMIT FEE \$ 115.00 CERTIFICATION FEE \$ 2.30 SURCHARGE FEE \$ 2.30
MISC. FEES \$.00 ZONING CERT. FEE \$ 50.00 FIRE FEE \$ WASTE FEE \$
FLOOD ZONE DEVELOPMENT FEE \$ CULVERT FEE \$ TOTAL FEE 169.60

INSPECTORS OFFICE L. Hodson CLERKS OFFICE CH

NOTICE: IN ADDITION TO THE REQUIREMENTS OF THIS PERMIT, THERE MAY BE ADDITIONAL RESTRICTIONS APPLICABLE TO THIS PROPERTY THAT MAY BE FOUND IN THE PUBLIC RECORDS OF THIS COUNTY. AND THERE MAY BE ADDITIONAL PERMITS REQUIRED FROM OTHER GOVERNMENTAL ENTITIES SUCH AS WATER MANAGEMENT DISTRICTS, STATE AGENCIES, OR FEDERAL AGENCIES.

"WARNING TO OWNER: YOUR FAILURE TO RECORD A NOTICE OF COMMENCEMENT MAY RESULT IN YOUR PAYING TWICE FOR IMPROVEMENTS TO YOUR PROPERTY. IF YOU INTEND TO OBTAIN FINANCING, CONSULT WITH YOUR LENDER OR AN ATTORNEY BEFORE RECORDING YOUR NOTICE OF COMMENCEMENT."

This Permit Must Be Prominently Posted on Premises During Construction

PLEASE NOTIFY THE COLUMBIA COUNTY BUILDING DEPARTMENT AT LEAST 24 HOURS IN ADVANCE OF EACH INSPECTION, IN ORDER THAT IT MAY BE MADE WITHOUT DELAY OR INCONVIENCE, PHONE 758-1008. THIS PERMIT IS NOT VALID UNLESS THE WORK AUTHORIZED BY IT IS COMMENCED WITHIN 6 MONTHS AFTER ISSUANCE.

The Issuance of this Permit Does Not Waive Compliance by Permittee with Deed Restrictions.

Columbia County Building Permit Application

Revised 9-23-0

For Office Use Only Application # 0504-02 Date Received 4/4/05 By G Permit # 23062
 Application Approved by - Zoning Official BLK Date 22.04.05 Plans Examiner DKJTH Date 4-11-05
 Flood Zone X Per Survey Development Permit N/A Zoning A-3 Land Use Plan Map Category A-3
 Comments _____
EH needed

Applicants Name Mike Todd Construction, INC Phone 386 755 4387
 Address 129 NE Colburn Ave, Lake City, FL 32055
 Owners Name Lincoln Maynard Phone 386 984 0948
 911 Address 191 SW Kellichee Glen, LC 32024
 Contractors Name Mike Todd Construction INC Phone 386 755 4387
 Address 129 NE Colburn Ave, Lake City, FL 32055
 Fee Simple Owner Name & Address N/A
 Bonding Co. Name & Address N/A
 Architect/Engineer Name & Address N/A
 Mortgage Lenders Name & Address N/A
 Circle the correct power company - FL Power & Light - Clay Elec. - Suwannee Valley Elec. - Progressive Energy
 Property ID Number 29-45-16-03236-106 Estimated Cost of Construction \$29,000
 Subdivision Name Kellichee Estates Lot 16 Block _____ Unit _____ Phase _____
 Driving Directions Hwy 90 West to CR 247 (Branford Hwy) Follow past CR 242 - Turn LEFT onto Kellichee Glen - 3rd lot on left
 Type of Construction ADDITION SFD Number of Existing Dwellings on Property 1
 Total Acreage 2 Lot Size 5.11 AC Do you need a - Culvert Permit or Culvert Waiver or Have an Existing Driv
 Actual Distance of Structure from Property Lines - Front 68' Side 32' Side 58' Rear 479'
 Total Building Height 13'0" Number of Stories 1 Heated Floor Area _____ Roof Pitch 6

Application is hereby made to obtain a permit to do work and installations as indicated. I certify that no work or installation has commenced prior to the issuance of a permit and that all work be performed to meet the standards of all laws regulating construction in this jurisdiction.

OWNERS AFFIDAVIT: I hereby certify that all the foregoing information is accurate and all work will be done in compliance with all applicable laws and regulating construction and zoning.

WARNING TO OWNER: YOUR FAILURE TO RECORD A NOTICE OF COMMENCEMENT MAY RESULT IN YOU PAYING TWICE FOR IMPROVEMENTS TO YOUR PROPERTY. IF YOU INTEND TO OBTAIN FINANCING, CONSULT WITH YOUR LENDER OR ATTORNEY BEFORE RECORDING YOUR NOTICE OF COMMENCEMENT.

[Signature]
 Owner Builder or Agent (Including Contractor)

STATE OF FLORIDA
 COUNTY OF COLUMBIA

Sworn to (or affirmed) and subscribed before me
 this _____ day of _____ 20____.
 Personally known _____ or Produced Identification _____

[Signature]
 Contractor Signature
 Contractors License Number CGC006209
 Competency Card Number _____
 NOTARY STAMP/SEAL

 Notary Signature

NOTICE OF COMMENCEMENT

To Whom It May Concern:

The undersigned hereby informs you that improvements will be made to certain real property, and in accordance with Section 713.13, Florida Statutes, the following information is stated in this Notice of Commencement.

DESCRIPTION OF REAL PROPERTY TO BE IMPROVED: 29-4S-16-03236-106

GENERAL DESCRIPTION OF IMPROVEMENTS: ADDITION TO EXISTING RESIDENCE

OWNER: LINCOLN MAYNARD

ADDRESS: RT 27 BOX 50306, LAKE CITY, FLORIDA 32024

OWNER'S INTEREST IN THE SITE OF THE IMPROVEMENTS (IF OTHER THAN FEE SIMPLE TITLE HOLDER):

ADDRESS:

CONTRACTOR: MIKE TODD CONSTRUCTION, INC

ADDRESS: 129 NE COLBURN AVENUE, LAKE CITY, FLORIDA 32055

SURETY ON ANY PAYMENT BOND: N/A

Any person within the State of Florida designated by owner upon whom notices or other documents may be served under Part 1 of Chapter 713, Florida Statutes, which service shall constitute service upon owner:

NAME:

Inst: 2005006942 Date: 03/24/2005 Time: 15:09

ADDRESS:

B DC, P. DeWitt Cason, Columbia County B: 1041 P: 1507

In addition to himself/herself, owner designates the following person to receive a copy of the Lienor's notice as provided in Section 713.06(2)(b), Florida Statutes:

NAME: MIKE TODD CONSTRUCTION, INC

ADDRESS: 129 NE COLBURN AVENUE, LAKE CITY, FLORIDA 32055

This Notice of Commencement shall expire upon completion of contract

Sworn to and subscribed before me this 24th day of March, 2005.

Dawn W. Lang
Notary Public DAWNA W. LANG
My Commission Expires: _____

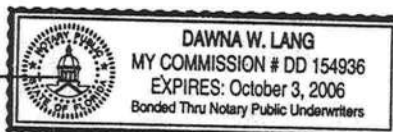

FRANK ARTHUR TODD

Frank Arthur Todd produced RDL #

Compliance with Method B Chapter 6 of the Florida Energy Efficiency Code may be demonstrated by the use of Form 600B for single and multifamily residences of 3 stories or less in height, and additions to existing residential buildings. To comply, a building must meet or exceed all of the energy efficiency prescriptives in any one of the prescriptive component packages and comply with the prescriptive measures listed in Table 6B-1 of this form. An alternative method is provided for additions of 600 square feet or less by use of Form 600C. If a building does not comply with this method, it may still comply under other sections in Chapter 6 of the Code.

PROJECT NAME: AND ADDRESS:	191 SW Kellie Circle Lake City 32055	BUILDER: PERMITTING OFFICE:	CLIMATE ZONE:
OWNER:	Renee Maynard	PERMIT NO.:	JURISDICTION NO.:

GENERAL DIRECTIONS

1. New construction including additions which incorporates any of the following features cannot comply using this method: steel stud walls, single assembly roof/ceiling construction, or skylights or other non-vertical roof glass.
2. Choose one of the component packages "A" through "E" from Table 6B-1 by which you intend to comply with the Code. Circle the column of the package you have chosen.
3. Fill in all the applicable spaces of the "To Be Installed" column on Table 6B-1 with the information requested. All "To Be Installed" values must be equal to or more efficient than the required levels.
4. Complete page 1 based on the "To Be Installed" column information.
5. Read "Minimum Requirements for All Packages", Table 6B-2 and check each box to indicate your intent to comply with all applicable items.
6. Read, sign and date the "Prepared By" certification statement at the bottom of page 1. The owner or owner's agent must also sign and date the form.

1. Compliance package chosen (A-F)
2. New construction or addition
3. Single family detached or Multifamily attached
4. If Multifamily—No. of units covered by this submission
5. Is this a worst case? (yes / no)
6. Conditioned floor area (sq. ft.)
7. Predominant eave overhang (ft.)
8. Glass type and area :
 - a. Clear glass
 - b. Tint, film or solar screen
9. Percentage of glass to floor area
10. Floor type, area or perimeter, and insulation:
 - a. Slab on grade (R-value)
 - b. Wood, raised (R-value)
 - c. Wood, common (R-value)
 - d. Concrete, raised (R-value)
 - e. Concrete, common (R-value)
11. Wall type, area and insulation:
 - a. Exterior: 1. Masonry (Insulation R-value)
2. Wood frame (Insulation R-value)
 - b. Adjacent: 1. Masonry (Insulation R-value)
2. Wood frame (Insulation R-value)
12. Ceiling type, area and insulation:
 - a. Under attic (Insulation R-value)
 - b. Single assembly (Insulation R-value)
13. Air Distribution System: Duct insulation, location
Test report (attach if required)
14. Cooling system
(Types: central, room unit, package terminal A.C., gas, none)
15. Heating system:
(Types: heat pump, elec. strip, nat. gas, L.P. gas, gas h.p., room or PTAC, none)
16. Hot water system:
(Types: elec., nat. gas, L.P. gas, solar, heat rec., ded. heat pump, other, none)

Please Print

CK

1.	A	
2.	Addition	
3.	Single family	
4.	0	
5.	NO	
6.	280	
7.	2'	
	Single Pane	Double Pane
8a.	_____ sq. ft.	36 sq. ft.
8b.	_____ sq. ft.	_____ sq. ft.
9.	12.8 %	
10a.	R= 0	_____ lin. ft.
10b.	R= _____	_____ sq. ft.
10c.	R= _____	_____ sq. ft.
10d.	R= _____	_____ sq. ft.
10e.	R= _____	_____ sq. ft.
11a-1	R= _____	_____ sq. ft.
11a-2	R= 13	520 sq. ft.
11b-1	R= _____	_____ sq. ft.
11b-2	R= _____	_____ sq. ft.
12a.	R= 30	280 sq. ft.
12b.	R= _____	_____ sq. ft.
13.	R= 6	
14a.	Type: Central	
14b.	SEER/EER: 10.5	
14c.	Capacity: 3.5	
15a.	Type: Heat Pump	
15b.	HSPF/COP/AFUE:	
15c.	Capacity: 2.5	
16a.	Type: Elec	
16b.	EF: .88	

I hereby certify that the plans and specifications covered by the calculation are in compliance with the Florida Energy Code.

PREPARED BY: _____ DATE: 4/9/08

I hereby certify that this building, as designed, is in compliance with the Florida Energy Code.

OWNER AGENT: _____ DATE: 4/9/08

Review of plans and specifications covered by this calculation indicates compliance with the Florida Energy Code. Before construction is completed, this building will be inspected for compliance in accordance with Section 553.908, F.S.

BUILDING OFFICIAL: _____

DATE: _____

MIKE TODD CONSTRUCTION, INC
129 NE COLBURN AVENUE
LAKE CITY, FLORIDA 32055
386-755-4387

April 4, 2005

Lincoln Maynard Addition
191 SW Kellichee Glen
Lake City, Florida

Manual J information: The existing unit size will accommodate the proposed addition.



STATE OF FLORIDA
DEPARTMENT OF HEALTH
ONSITE SEWAGE DISPOSAL SYSTEM
APPLICATION FOR CONSTRUCTION PERMIT
Authority: Chapter 381, FS

CENTRAX #: 12-SC-01401
DATE PAID: 4/12/00
FEE PAID: \$ 140.00
RECEIPT: S000412005
OSTDSNBR: 00-0303-N

00-0303-N

APPLICATION FOR:

[X] New System [] Existing System [] Holding Tank [] Innovative
[] Repair [] Abandonment [] Temporary []

APPLICANT: Maynard, Lincan & Zolaine TELEPHONE: 904 752-5152

AGENT: OWNER, Property Owner, Owner

MAILING ADDRESS: Rt 18 Box 970 Lc 32025

TO BE COMPLETED BY APPLICANT OR APPLICANT'S AUTHORIZED AGENT. ATTACH BUILDING PLAN AND TO-SCALE SITE PLAN SHOWING PERTINENT FEATURES REQUIRED BY CHAPTER 64E-6, FLORIDA ADMINISTRATIVE CODE.

PROPERTY INFORMATION [IF LOT IS NOT IN A RECORDED SUBDIVISION, ATTACH LEGAL DESCRIPTION OR DEED

LOT: 6 BLOCK: SUBDIVISION: Kellichee Est PLATTED: 12/4/90

PROPERTY ID #: 29-4S-16-03236-106 ZONING: I / M OR EQUIVALENT: [Y] [N]

PROPERTY SIZE: 2.00 ACRES [Sqft/43560] PROPERTY WATER SUPPLY: [X] PRIVATE [] PUBLIC

IS SEWER AVAILABLE AS PER 381.0065, FLORIDA STATUTES? [Y] [N] DISTANCE TO SEWER: FT

PROPERTY STREET ADDRESS: Kellichee Ct, Lake City

DIRECTIONS TO PROPERTY:

hwy 90w, tl on c r 247, tl on kellichee ct (just past c r 240), 3rd lot on left

BUILDING INFORMATION [X] RESIDENTIAL [] COMMERCIAL

Unit No	Type of Establishment	No. of Bedrooms	Building Area Sqft	# Persons Served	Business Activity For Commercial Only
1	3 Bdrm Single/Multi Fa	3	1496	4	

[N] Floor/Equipment Drains [N] Other (Specify)

APPLICANT'S SIGNATURE:

DATE: 4/12/00

DH 4015, 03/97 (Obsoletes previous editions which may not be used)
(Stock Number: 5744-001-4015-1) [ostds_appl_4015-1]

This instrument prepared/return to:
David M. Robertson, Esquire
Brannon, Brown, Haley,
Robinson & Bullock, P.A.
Post Office Box 1029
Lake City, Florida 32056-1029

Inst: 2003000559 Date: 01/10/2003 Time: 09:33

Doc Stamp-Deed : 0.70

MCK DC, P. DeWitt Cason, Columbia County B: 971 P: 2430

QUIT CLAIM DEED

THIS QUIT CLAIM DEED, executed this 3rd day of January 2003, by ZOLAINE MAYNARD, a single person, who resides at 4116 72nd Street, Live Oak, Florida 32060, Grantor, to LINCOLN MAYNARD, having a mailing address of Route 27, Box 50306, Lake City, Florida 32024, Grantee.

WITNESSETH, that the said Grantor, for and in consideration of the sum of \$1.00 and other good and valuable consideration, the receipt whereof is hereby acknowledged, does hereby remise, release and quit-claim unto the said Grantee forever, all the right, title, interest, claim and demand which the said Grantor has in and to the following described lot, piece or parcel of land, situate, lying and being in the County of Columbia, State of Florida, to-wit:

Lot 6, Kelliche Estates Subdivision according to the plat thereof
recorded in Plat Book 6, Page 47, public records of Columbia County, Florida

TO HAVE AND TO HOLD the same together with all and singular the appurtenances thereunto belonging or in any wise appertaining, and all the estate, right, title, interest, lien, equity and claim whatsoever of the said First Party, either in law or equity, to the only proper use, benefit and behoof of the said Second Party forever.

IN WITNESS WHEREOF, the said First Party has signed and sealed these presents the day and year first above written.

Sign, sealed and delivered
in the presence of:

Michael J. Carr
Print Name: Michael J. Carr

ZOLAINE MAYNARD
ZOLAINE MAYNARD

E. D. ONESTEE
Print Name: E. D. ONESTEE

STATE OF FLORIDA
COUNTY OF COLUMBIA

The foregoing instrument was acknowledged before me this 3rd day of January 2003, by ZOLAINE MAYNARD, who is personally known to me or has produced Drivers License as identification.

Michael J. Carr
Notary Public



Michael J. Carr
Commission # DD093756
Expires Feb. 19, 2006
Bonded Thru
Atlantic Bonding Co., Inc.

SYMBOL LEGEND

- | | |
|-----|-------------------------------|
| ■ | 4"x4" CONCRETE MONUMENT FOUND |
| □ | 4"x4" CONCRETE MONUMENT SET |
| ◻ | IRON PIPE FOUND |
| ○ | IRON PIN AND CAP SET |
| ⊙ | POWER POLE |
| ▲ | WATER METER |
| ⋈ | CENTERLINE |
| ✱ | WELL |
| ⊗ | SATELLITE DISH |
| ⊙ | TELEPHONE BOX |
| ⊕ | ELECTRIC LINES |
| --- | WIRE FENCE |
| -X- | CHAIN LINK FENCE |
| -●- | WOODEN FENCE |

SCALE: 1" = 100'

DESCRIPTION
LOT 6 OF "ELLICIE ESTATES" AS PER PLAT THEREOF RECORDED IN PLAT BOOK 6, PAGE 47
OF THE PUBLIC RECORDS OF COLUMBIA COUNTY, FLORIDA.

SURVEYOR'S NOTES:

1. BOUNDARY BASED ON MONUMENTATION FOUND IN ACCORDANCE WITH THE RETRACEMENT OF THE ORIGINAL SURVEY FOR SAID PLAT OF RECORD.
2. BEARINGS ARE BASED ON SAID PLAT OF RECORD.
3. THIS PARCEL IS IN ZONE "X" AND IS DETERMINED TO BE OUTSIDE THE 500 YEAR FLOOD PLAIN AS PER FLOOD RATE MAP, DATED 6 JANUARY, 1988 COMMUNITY PANEL NUMBER 180070 0175 & HOWEVER, THE FLOOD INSURANCE RATE MAPS ARE SUBJECT TO CHANGE. THE IMPROVEMENTS, IF ANY, INDICATED ON THIS SURVEY DRAWING ARE AS LOCATED ON DATE OF FIELD SURVEY AS SHOWN HEREON.
4. IF THEY EXIST, NO UNDERGROUND ENCROACHMENTS AND/OR UTILITIES WERE LOCATED ON THIS SURVEY EXCEPT AS SHOWN HEREON.
5. THIS SURVEY WAS COMPLETED WITHOUT THE BENEFIT OF A TITLE COMMITMENT OR A TITLE POLICY.
- 6.

SALE OF THE YEAR

TT 1941 THE SURVEY WAS MADE UNDER AN INFORMAL CHARGE AND NOTED THE ABSENCE OF A SET POINT IN THE FLUORENCE AREA OF PROCEEDING. SUBJECTS AND APPROX. 2-6. FLUORENCE ADMINISTRATIVE CODE, PLACEMENT TO BEING FOR FLUORENCE STRATEG.

05/09/200

ALL THE TIME

WAS THE SIGNATURE AND THE ORIGINAL SIGNED SEAL OF A PERSON LOCATED ALABAMA AND
AS SETTING PLAT OF MAP IN THE CONSTITUTIONAL PROVISIONS ONLY AND IS NOT VALID



BRITT SURVEYING

LAND SURVEYORS AND MAPPERS

WEST BUNAL STREET LAKE CITY, FLORIDA 32409
 904/752-7163 FAX (904) 752-5573

WORK ORDER # 7-10897

Proposal



FLORIDA PEST CONTROL & CHEMICAL CO.

536 SE Baya Dr
Lake City, Fl 32025

Phone (386) 752-1703
Fax (386) 752-0171

PROPOSAL SUBMITTED TO	Mike Todd Construction	DATE	4/8/05
ADDRESS	LAKE CITY	PHONE	755.4387
		DATE OF PLANS	
JOB NAME AND LOCATION	LINCOLN MAYNARD	REPRESENTATIVE	Jay Dohrn
	LOT 6 KELLCHE EST.	JOB PHONE	

We hereby submit specifications and estimate, subject to all terms and conditions as set forth as follows:

FLORIDA PEST CONTROL AND CHEMICAL COMPANY PROPOSES TO SPOT TREAT A 10' BY 19' CLOSED IN PATIO BY DOWN DRILLING ABUTTING SLAB BEFORE CONCRETE SLAB IS POURED OVER THE TOP OF ORG. SLAB.

We **Propose** hereby to furnish material and labor – complete in accordance with the above specifications, for the sum of will be given day of service dollars

Note: This proposal may be withdrawn by us if not accepted within 60 days.

Authorized
Signature

Accepted: The above prices, specifications and conditions are satisfactory and are hereby accepted. You are authorized to do the work as specified. Payment will be made as outlined above.

Signature _____

BRANCHES:

• Crystal River • Daytona Beach • Ft. Walton Beach • Jacksonville South • Jacksonville West • Lake City • Milton • Ocala • Orlando • Palatka • Panama City • Pensacola • Starke • St. Augustine • Tallahassee • Winter Haven • Leesburg • Kissimmee •



January 31, 2002

TO: OUR FLORIDA CUSTOMERS:

Effective February 1, 2002, the following TAMKO shingles, as manufactured at TAMKO's Tuscaloosa, Alabama, facility, comply with ASTM D-3161, Type I modified to 110 mph. Testing was conducted using four nails per shingle. These shingles also comply with Florida Building Code TAS 100 for wind driven rain.

- Glass-Seal AR
- Elite Glass-Seal AR
- ASTM Heritage 30 AR (formerly ASTM Heritage 25 AR)
- Heritage 40 AR (formerly Heritage 30 AR)
- Heritage 50 AR (formerly Heritage 40 AR)

All testing was performed by Florida State certified independent labs.

Please direct all questions to TAMKO's Technical Services Department at 1-800-641-4691.

TAMKO Roofing Products, Inc.

KELLICHE COURT

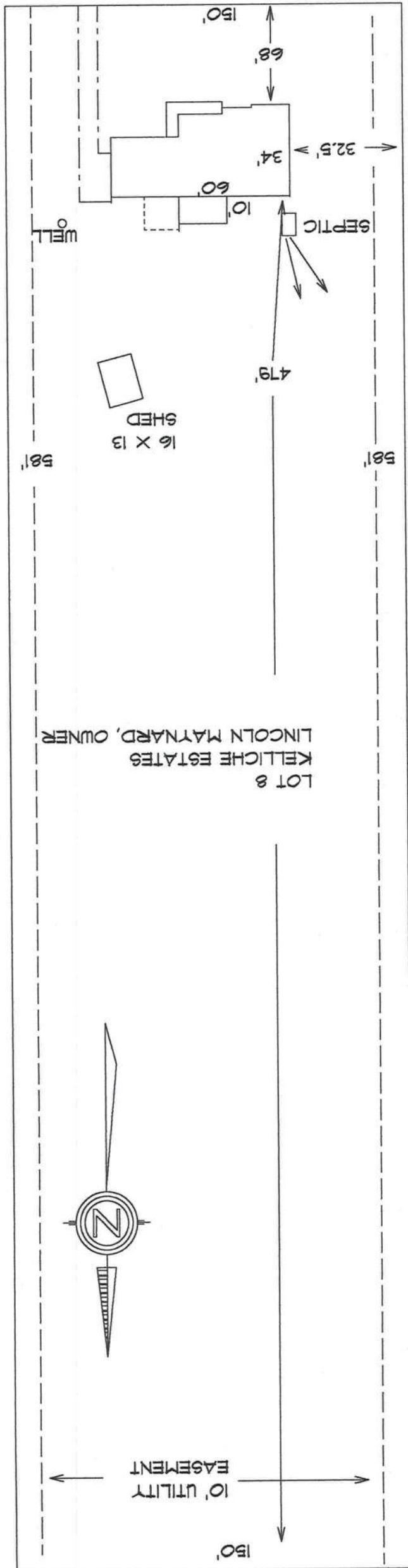

SYMBOL LEGEND

4"x4" CONCRETE MONUMENT FOUND
4"x4" CONCRETE MONUMENT SET
IRON PIPE FOUND
IRON PIN AND CAP SET
POWER POLE
WATER METER
CENTERLINE
WELL
SATELLITE DISH
TELEPHONE BOX
ELECTRIC LINES
WIRE FENCE
CHAIN LINK FENCE
WOODEN FENCE



SCALE: 1" = 100'

DESCRIPTION
LOT 6 OF "KELICHE ESTATES" AS PER PLAT THEREOF RECORDED IN PLAT BOOK 6, PAGE 47
OF THE PUBLIC RECORDS OF COLUMBIA COUNTY, FLORIDA.

SLAVE YOURS AND TES!

1. SURVEY BASED ON DOCUMENTATION FOUND IN ACCORDANCE WITH THE RETRACEMENT OF
2. THE ORIGINAL SURVEY FOR SAID PLAT OF RECORD.
3. BEARINGS ARE BASED ON SAID PLAT OF RECORD.
4. THIS PARCEL IS IN ZONE "X" AND IS DETERMINED TO BE OUTSIDE THE 500 YEAR FLOOD
5. PLAIN AS PER FLOOD RATE MAP, DATED 6 JANUARY 1988 COMMUNITY PANEL NUMBER
6. 180070 QJTS & HOWEVER, THE FLOOD INSURANCE RATE MAPS ARE SUBJECT TO CHANGE
7. THE IMPROVEMENTS, IF ANY, INDICATED ON THIS SURVEY DRAWING ARE AS LOCATED ON
8. DATE OF FIELD SURVEY AS SHOWN HEREON.
9. IF THEY EXIST, NO UNDERGROUND ENCROACHMENTS AND/OR UTILITIES WERE LOCATED FOR
10. THIS SURVEY EXCEPT AS SHOWN HEREON.
11. THIS SURVEY WAS COMPLETED WITHOUT THE BENEFIT OF A TITLE COMMITMENT OR A TITLE
12. POLICY.

BRITT SURVEYING

LAND SURVEYORS AND MAPPERS
1486 WEST DUVAL STREET LAKE CITY, FLORIDA 32609
(904) 752-7163 FAX (904) 752-5371

WORK ORDER # L-10887

CONTRACT CONTINUATION

1. NOISE CONTROLS UNIT THIS SERVICE WAS MADE UNDER MY RESPONSIBLE CHANGE AND AFTER THE USUALLY TECHNICAL STORMERS AS SET FORTH BY THE FLOOR BOARD OF PROFESSIONAL SURVEYORS AND APPROVED BY CHAPTER 880-A, FLOOR ADMINISTRATIVE CODE, PLACED TO ACTUALLY BEING FLOOR STAFFED.

08/09/00 08/08/00

五、

[illegible]

CERTIFIED TO:
LINCOLN F. & ZOLAINE MAYNARD
FIRST FEDERAL SAVINGS BANK OF FLORIDA
ABSTRACT AND TITLE SERVICES INC.
CHICAGO TITLE INSURANCE COMPANY

FIELD NO.	DATE	PAGE NO.	FILE
1	10/10/50	1	100-100000
2	10/10/50	2	100-100000
3	10/10/50	3	100-100000
4	10/10/50	4	100-100000
5	10/10/50	5	100-100000
6	10/10/50	6	100-100000
7	10/10/50	7	100-100000
8	10/10/50	8	100-100000
9	10/10/50	9	100-100000
10	10/10/50	10	100-100000
11	10/10/50	11	100-100000
12	10/10/50	12	100-100000
13	10/10/50	13	100-100000
14	10/10/50	14	100-100000
15	10/10/50	15	100-100000
16	10/10/50	16	100-100000
17	10/10/50	17	100-100000
18	10/10/50	18	100-100000
19	10/10/50	19	100-100000
20	10/10/50	20	100-100000
21	10/10/50	21	100-100000
22	10/10/50	22	100-100000
23	10/10/50	23	100-100000
24	10/10/50	24	100-100000
25	10/10/50	25	100-100000
26	10/10/50	26	100-100000
27	10/10/50	27	100-100000
28	10/10/50	28	100-100000
29	10/10/50	29	100-100000
30	10/10/50	30	100-100000
31	10/10/50	31	100-100000
32	10/10/50	32	100-100000
33	10/10/50	33	100-100000
34	10/10/50	34	100-100000
35	10/10/50	35	100-100000
36	10/10/50	36	100-100000
37	10/10/50	37	100-100000
38	10/10/50	38	100-100000
39	10/10/50	39	100-100000
40	10/10/50	40	100-100000
41	10/10/50	41	100-100000
42	10/10/50	42	100-100000
43	10/10/50	43	100-100000
44	10/10/50	44	100-100000
45	10/10/50	45	100-100000
46	10/10/50	46	100-100000
47	10/10/50	47	100-100000
48	10/10/50	48	100-100000
49	10/10/50	49	100-100000
50	10/10/50	50	100-100000
51	10/10/50	51	100-100000
52	10/10/50	52	100-100000
53	10/10/50	53	100-100000
54	10/10/50	54	100-100000
55	10/10/50	55	100-100000
56	10/10/50	56	100-100000
57	10/10/50	57	100-100000
58	10/10/50	58	100-100000
59	10/10/50	59	100-100000
60	10/10/50	60	100-100000
61	10/10/50	61	100-100000
62	10/10/50	62	100-100000
63	10/10/50	63	100-100000
64	10/10/50	64	100-100000
65	10/10/50	65	100-100000
66	10/10/50	66	100-100000
67	10/10/50	67	100-100000
68	10/10/50	68	100-100000
69	10/10/50	69	100-100000
70	10/10/50	70	100-100000
71	10/10/50	71	100-100000
72	10/10/50	72	100-100000
73	10/10/50	73	100-100000
74	10/10/50	74	100-100000
75	10/10/50	75	100-100000
76	10/10/50	76	100-100000
77	10/10/50	77	

I hereby certify that this is a true copy
of the original document executed on
the date shown thereon.
First Federal Savings Bank of Florida
By: Robert J. [Signature]



DP35

5 pages

STRUCTURAL TEST REPORT

Rendered to:

JORDAN COMPANIES

Series/Model: 8500

Type: 3-Wide Mulled PVC Single Hung Window

587 First Street SW
New Brighton, MN 55112
phone: 651.636.3835
fax: 651.636.3843
www.architest.com

Report No: 02-33516.01
Test Date: 10/04/01
Report Date: 11/13/01
Expiration Date: 10/04/02



STRUCTURAL TEST REPORT

Rendered to:

JORDAN COMPANIES
4661 Burbank Road, Box 18377
Memphis, Tennessee 38118

Report No: 02-33516.01
Test Date: 10/04/01
Report Date: 11/13/01
Expiration Date: 10/04/05

Project Summary: Architectural Testing, Inc. (ATI) was contracted by Jordan Companies to witness performance testing on Jordan Series 8500 3-wide mulled PVC single hung windows. Test specimen description(s) and results are reported herein.

Test Procedure: The test specimens were evaluated in accordance ASTM E 330-97, "Standard Test Method for Structural Performance of Exterior Windows, Curtain Walls, and Doors by Uniform Static Air Pressure Difference."

Test Specimen Description:

Series/Model: 8500

Type: 3-wide mulled PVC single hung window

Overall Size: 8' 11-5/8" wide by 5' 11-5/8" high

Individual Window Size (3): 2' 11-5/8" wide by 5' 11-5/8" high

Finish: All PVC was white.

Glazing Details: The window utilized nominal 3/4" insulating glass comprised of two single-strength annealed sheets and a desiccant-filled spacer system. The glass for the sash was set from the exterior against a bed of silicone with PVC stops used on the exterior.

WOOD-EDGE STEEL DOORS

APPROVED ARRANGEMENT:

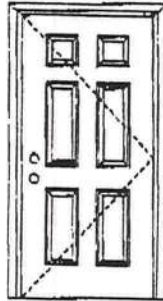

Note:
Units of other sizes are covered by this report as long as the panel used does not exceed 3'0" x 6'8".



Test Data Review Certificate #3026447A and COP/Test Report Verification Matrix #3026447A-001 provides additional information - available from the ITG/WH website (www.steamline.com), the Masonite website (www.masonite.com) or the Masonite technical center.

Single Door
Maximum unit size = 3'0" x 8'6"

Design Pressure
+66.0/-66.0
limited water unless special threshold design is used.

Large Missile Impact Resistance

Hurricane protective system (shutters) is NOT REQUIRED.

Actual design pressure and impact resistant requirements for a specific building design and geographic location is determined by ASCE 7-national, state or local building codes specify the edition required.

MINIMUM ASSEMBLY DETAIL:

Compliance requires that minimum assembly details have been followed - see MAD-WL-MA0001-02.

MINIMUM INSTALLATION DETAIL:

Compliance requires that minimum installation details have been followed - see MID-WL-MA0001-02.

APPROVED DOOR STYLES:



Flush



Arch Top 3-panel



3-panel



6-panel



New England 4-panel



Eyebrow 4-panel



8-panel



9-panel



16-panel



5-panel



5-panel with scroll



Eyebrow 5-panel



Eyebrow 3-panel with scroll

Johnson
EntrySystems

June 17, 2002
See continuing program of product improvements and new applications, design and product recall sheets to change without notice.



Exclusively from

Masonite
Masonite International Corporation

Notice of Intent for Preventative Treatment for Termites

(As required by Florida Building Code 104.2.6)

Date: _____

23062

Mike To

191 SW Kellie Dr

(Address of Treatment or Lot/Block of Treatment)

Lake City

City

Florida Pest Control & Chemical Co.

www.flapest.com

Product to be used: Bora-Care Termiticide (Wood Treatment)

Chemical to be used: 23% Disodium Octaborate Tetrahydrate

Application will be performed onto structural wood at dried-in stage of construction. Bora-Care Termiticide application shall be applied according to EPA registered label directions as stated in the Florida Building Code Section 1861.1.8

(Information to be provided to local building code offices prior to concrete foundation installation.)