

45

## Columbia County Property Appraiser

CAMA updated: 8/2/2012

2011 Tax Year

Parcel: 02-4S-16-02911-401

Tax Collector

Tax Estimator

Property Card

Parcel List Generator

&lt;&lt; Next Lower Parcel Next Higher Parcel &gt;&gt;

Interactive GIS Map

Print

## Owner &amp; Property Info

Search Result: 1 of 1

Owner's Name	MUNN NANCY L		
Mailing Address	151 SW FRITZ GLN LAKE CITY, FL 32024		
Site Address	151 SW FRITZ GLN		
Use Desc. (code)	SINGLE FAM (000100)		
Tax District	2 (County)	Neighborhood	2416
Land Area	0.560 ACRES	Market Area	06
Description	NOTE: This description is not to be used as the Legal Description for this parcel in any legal transaction		
LOT 1 UNIT 4 MAY-FAIR S/D. ORB 813-1180, DC 912-1757, WD 1091-1688			

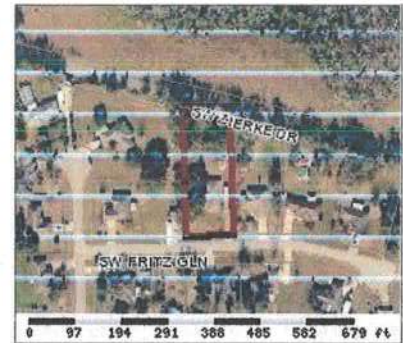

## Property &amp; Assessment Values

2011 Certified Values		
Mkt Land Value	cnt: (0)	\$20,000.00
Ag Land Value	cnt: (1)	\$0.00
Building Value	cnt: (1)	\$84,127.00
XFOB Value	cnt: (4)	\$6,423.00
Total Appraised Value		\$110,550.00
Just Value		\$110,550.00
Class Value		\$0.00
Assessed Value		\$110,550.00
Exempt Value	(code: HX)	\$50,000.00
Total Taxable Value		Cnty: \$60,550 Other: \$60,550   Schl: \$85,550

## 2012 Working Values

## NOTE:

2012 Working Values are NOT certified values and therefore are subject to change before being finalized for ad valorem assessment purposes.

Show Working Values

## Sales History

Show Similar Sales within 1/2 mile

Sale Date	OR Book/Page	OR Code	Vacant / Improved	Qualified Sale	Sale RCode	Sale Price
7/27/2006	1091/1688	WD	I	Q		\$185,000.00
11/14/1995	813/1180	WD	I	Q		\$87,100.00

## Building Characteristics

Bldg Item	Bldg Desc	Year Blt	Ext. Walls	Heated S.F.	Actual S.F.	Bldg Value
1	SINGLE FAM (000100)	1995	COMMON BRK (19)	1368	2188	\$83,079.00
Note: All S.F. calculations are based on exterior building dimensions.						

## Extra Features &amp; Out Buildings

Code	Desc	Year Blt	Value	Units	Dims	Condition (% Good)
0190	FPLC PF	1995	\$1,200.00	0000001.000	0 x 0 x 0	(000.00)
0166	CONC,PAVMT	1995	\$2,543.00	0001695.000	0 x 0 x 0	(000.00)
0060	CARPORT F	2009	\$1,080.00	0000240.000	12 x 20 x 0	(000.00)
0296	SHED METAL	2009	\$1,600.00	0000001.000	0 x 0 x 0	(000.00)

## Land Breakdown

Lnd Code	Desc	Units	Adjustments	Eff Rate	Lnd Value
000100	SFR (MKT)	1 LT - (0000000.560AC)	1.00/1.00/1.00/1.00	\$15,000.00	\$15,000.00

Columbia County Property Appraiser

CAMA updated: 8/2/2012

1 of 1

## DISCLAIMER

This information was derived from data which was compiled by the Columbia County Property Appraiser Office solely for the governmental purpose of property assessment. This information should not be relied upon by anyone as a determination of the ownership of property or market value. No warranties, expressed or implied, are provided for the accuracy of the data herein, its use, or its interpretation. Although it is periodically updated, this information may not reflect the data currently on file in the Property Appraiser's office. The assessed values are NOT certified values and therefore are subject to change before being finalized for ad valorem assessment purposes.