

Columbia County Property Appraiser

CAMA updated. 4/3/2014

2013 Tax Year

Tax Collector

Tax Estimator

Property Card

Parcel List Generator

Parcel: 28-4S-16-03234-002

<< Next Lower Parcel

Next Higher Parcel >>

Interactive GIS Map

Print

Owner & Property Info

<< Prev

Search Result 4 of 4

Owner's Name	JONES STEPHEN M JR & MICHELLE		
Mailing Address	235 SW EVA TER LAKE CITY, FL 32024		
Site Address	235 SW EVA TER		
Use Desc. (code)	SINGLE FAM (000100)		
Tax District	3 (County)	Neighborhood	28416
Land Area	5.030 ACRES	Market Area	01
Description	NOTE This description is not to be used as the Legal Description for this parcel in any legal transaction		
BEG SW COR OF NW1/4 OF NW1/4, RUN E 676 64 FT, N 323 02 FT, W 674 47 FT, S 325 05 FT TO POB ORB 931-2572 WD 1036-522 & CORRECTIVE DEED ORB 1060-1929 CORR DEED 1069-1939 & WD 1213- 2757			

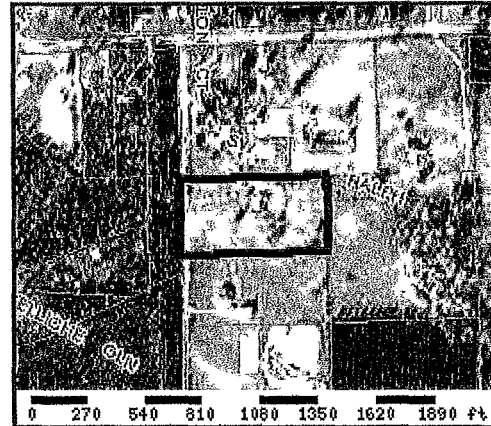
**Property & Assessment Values**

2013 Certified Values		
Mkt Land Value	cnt. (0)	\$30,519.00
Ag Land Value	cnt. (1)	\$0.00
Building Value	cnt. (1)	\$206,998.00
XFOB Value	cnt. (3)	\$4,235.00
Total Appraised Value		\$241,752.00
Just Value		\$241,752.00
Class Value		\$0.00
Assessed Value		\$241,752.00
Exempt Value	(code HX H3)	\$50,000.00
Total Taxable Value		Cnty: \$191,752 Other: \$191,752 Schl: \$216,752

2014 Working Values**NOTE:**

2014 Working Values are NOT certified values and therefore are subject to change before being finalized for ad valorem assessment purposes

Show Working Values

Sales History

Show Similar Sales within 1/2 mile

Sale Date	OR Book/Page	OR Code	Vacant / Improved	Qualified Sale	Sale RCode	Sale Price
4/29/2011	1213/2757	WD	I	Q	01	\$255,000.00
1/21/2005	1036/522	WD	V	Q		\$97,500.00
1/21/2005	1069/1939	WD	V	U	01	\$100.00
7/26/2001	932/2572	WD	V	Q		\$75,000.00

Building Characteristics

Bldg Item	Bldg Desc	Year Blt	Ext. Walls	Heated S.F.	Actual S.F.	Bldg Value
1	SINGLE FAM (000100)	2008	COMMON BRK (19)	2271	4616	\$209,155.00
Note: All S.F. calculations are based on exterior building dimensions.						

Extra Features & Out Buildings

Code	Desc	Year Blt	Value	Units	Dims	Condition (% Good)
0180	FPLC 1STRY	2008	\$2,000.00	0000001.000	0 x 0 x 0	(000.00)
0166	CONC,PAVMT	2008	\$1,695.00	0000565.000	0 x 0 x 0	(000.00)
0070	CARPORT UF	2012	\$540.00	0000360.000	18 x 20 x 0	(000.00)

Land Breakdown

Lnd Code	Desc	Units	Adjustments	Eff Rate	Lnd Value
000100	SFR (MKT)	5.03 AC	1.00/1.00/1.00/1.00	\$5,460.66	\$27,467.00

Columbia County Property Appraiser

CAMA updated: 4/3/2014

<< Prev

4 of 4

DISCLAIMER

This information was derived from data which was compiled by the Columbia County Property Appraiser Office solely for the governmental purpose of property assessment. This information should not be relied upon by anyone as a determination of the ownership of property or market value. No warranties, expressed or implied, are provided for the accuracy of the data herein, it's use, or it's interpretation. Although it is periodically updated, this information may not reflect the data currently on file in the Property Appraiser's office. The assessed values are NOT certified values and therefore are subject to change before being finalized for ad valorem assessment purposes.