

REVISIONS	
15Feb06	

SOFTPLAN
ARCHITECTURAL DESIGN SOFTWARE

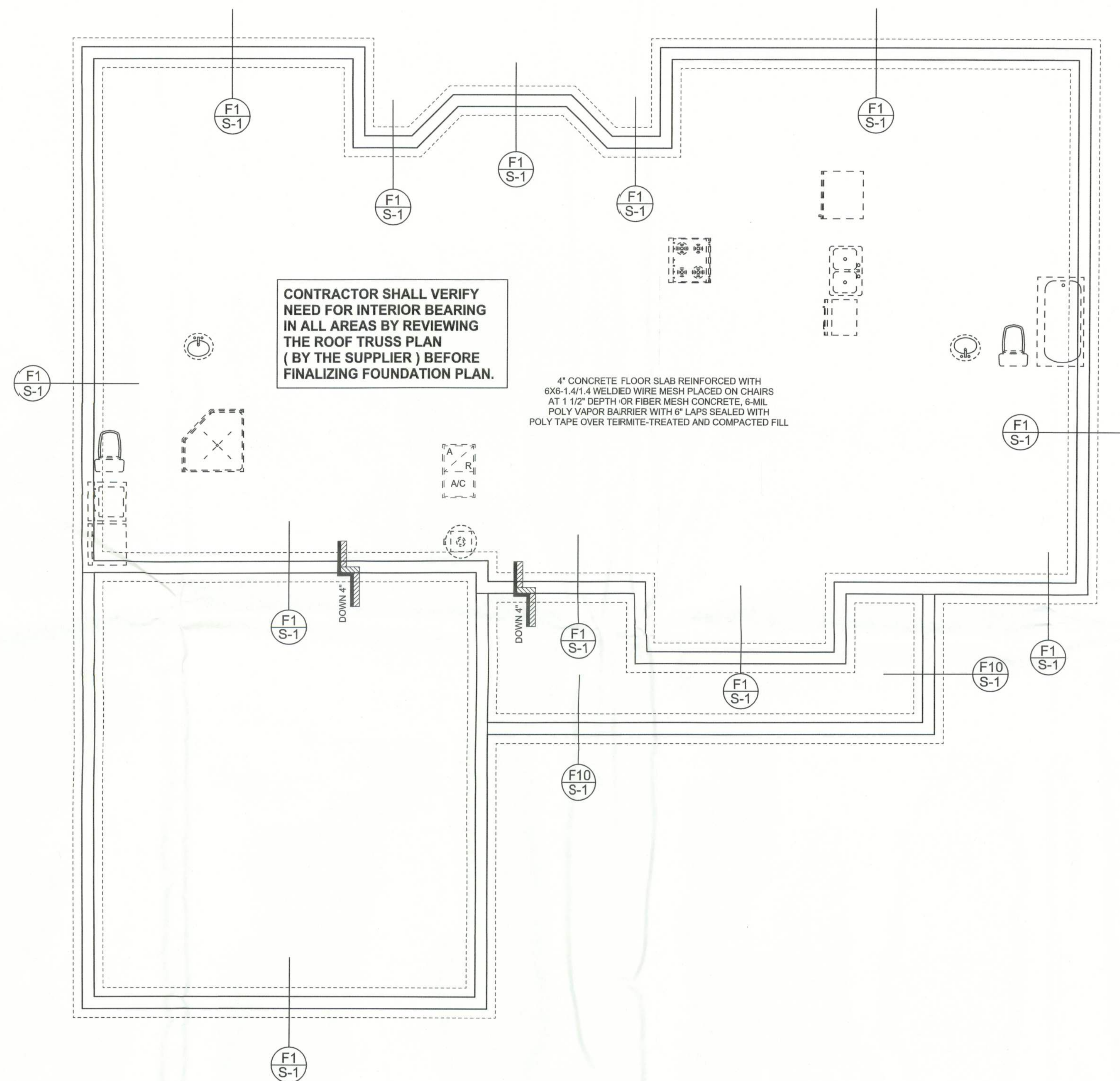

FOUNDATION PLAN
SCALE: 1/4" = 1'-0"

DIMENSIONS ON STRUCTURAL SHEETS
ARE NOT EXACT. REFER TO ARCHITECTURAL
FLOOR PLAN FOR ACTUAL DIMENSIONS

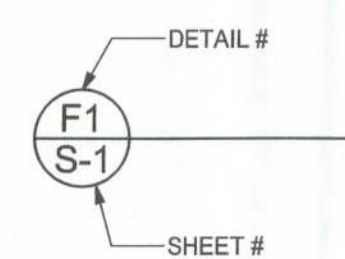

WINDLOAD ENGINEER: Mark Disoway,
P.E. No. 53915, P.O. Box 868, Lake City, FL
32056, 386-754-5419

DIMENSIONS:
Stated dimensions supercede scaled
dimensions. Refer all questions to
Mark Disoway, P.E. for resolution.
Do not proceed without clarification.

COPYRIGHTS AND PROPERTY RIGHTS:
Mark Disoway, P.E. hereby expressly reserves
its common law copyrights and property right in
these instruments of service. This document is
not to be reproduced, altered or copied in any
form or manner without first the express written
permission and consent of Mark Disoway.

CERTIFICATION: These plans and
"Windload Engineering" Sheet S-1, attached,
comply with Florida Building Code 2001,
Section 1605 wind loads, to the best of my
knowledge.

LIMITATION: This design is valid for one
building at specified location. In case of conflict,
structural requirements, scope of work, and
builder responsibilities on sheet S-1 control.

MARK DISOWAY
P.E. 53915

Mark Disoway
15FEB06
SEAL

**PARNELL
RESIDENCE**

ADDRESS:
Tax ID: 593584678
Columbia County, Florida

Mark Disoway P.E.
P.O. Box 868
Lake City, Florida 32025
Phone: (386) 754 - 5419
Fax: (386) 269 - 4871
windloadengineer@bellsouth.net

PRINTED DATE:
February 15, 2006

DRAWN BY: Ben Sparks
CHECKED BY:

DESIGNED BY:
Ben Sparks

FINALS DATE:
JUL / 27 / 05

JOB NUMBER:
507084a

DRAWING NUMBER

A-4

OF 5 SHEETS