Columbia County Property Appraiser
Jeff Hampton
updated 1/11/2024

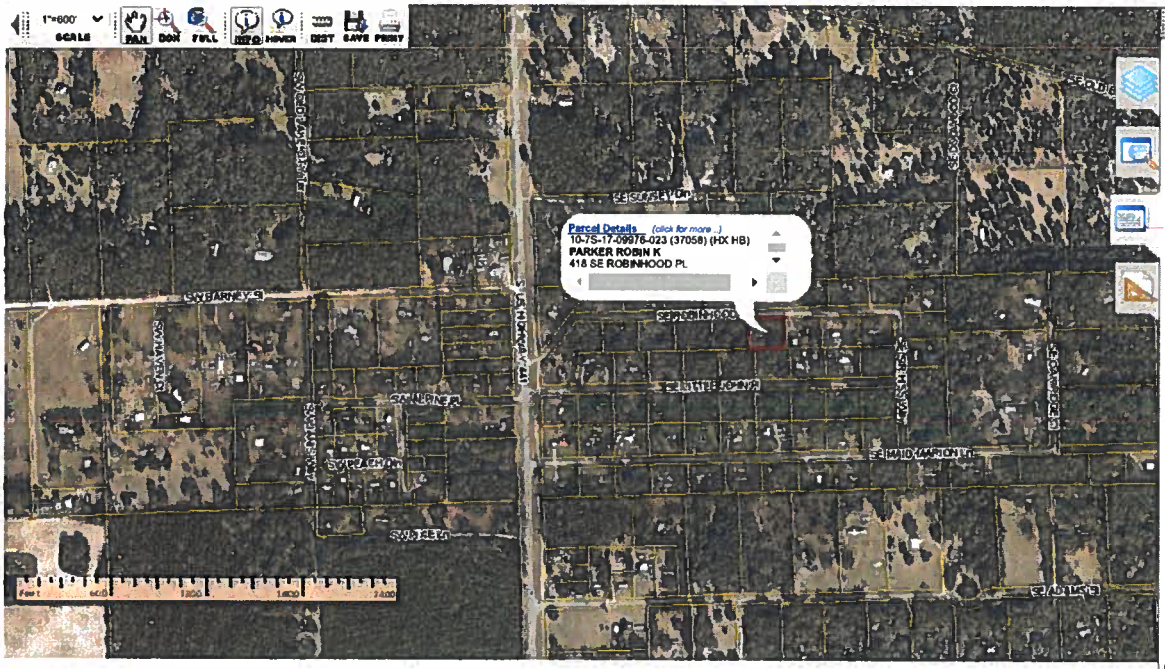

PARCEL DETAILS

External Map Links

Pictometry 3D Oblique Aerials
GoogleEarth KML export
GoogleMaps by Address Polygon
Bing Maps 2D Aerial Bird's eye

Owner Info

<< zoom 10-7S-17-09976-023 (HX HB)

PARKER ROBIN K
418 SE ROBINHOOD PL
HIGH SPRINGS, FL 32643

Site: 418 SE ROBINHOOD PL, HIGH SPRINGS
Use: MOBILE HOME (0200) | 0.998 AC
Desc: 10-7S-17 | LOT 21 SHERWOOD FOREST S/D UNIT 2. ORB 792-313

2024 Working Values

Mkt Lnd	$15,000	Appraised	$29,536
Ag Lnd	$0	Assessed	$20,488
Bldg	$3,686	Exempt	$17,488
XFOB	$10,850		county:$1,330
Just	$29,536	Total Taxable	city:$0
Class	$0		other:$0
			school:$3,000

Sales

6/17/1994	$35,000	0792/0313	WD	I / Q
6/1/1985	$3,300	0566/0663	WD	V / Q

Building Characteristics

	Desc	Year Blt	Heated SF	Actual SF	Value
Sketch	MOBILE HME (0800)	1989	360	360	$3,686

Extra Features & Out Buildings

Code	Desc	Year Blt	Value	Units	Dims
0040	BARN,POLE	2004	$200.00	1.00	0 x 0
0296	SHED METAL	2004	$100.00	1.00	0 x 0
9945	Well/Sept		$7,000.00	1.00	0 x 0
0294	SHED WOOD/VINYL	2013	$200.00	1.00	0 x 0
9947	Septic		$3,000.00	1.00	0 x 0
0186	CONC,PAVMT	2013	$200.00	1.00	0 x 0
0296	SHED METAL	2013	$50.00	1.00	0 x 0
0296	SHED METAL	2013	$100.00	1.00	0 x 0

Land Breakdown

Code	Desc	Units	Adjustments	Eff Rate	Value
0200	MBL HM (MKT)	1.000 LT (0.998 AC)	1.0000/1.0000 1.0000/ /	$15,000 /LT	$15,000

<< Prev 73 of 79 Next >>