

# Mobile Home Permit Worksheet

Application Number: \_\_\_\_\_ Date: 1-10-25

Installer: Jean Bramlett License # IH1138561

Address of home being installed 316 SE Sharon Ln  
Lake City, FL

Manufacturer Champion Length x width 27x56

**NOTE:** If home is a single wide fill out one half of the blocking plan if home is a triple or quad wide sketch in remainder of home I understand Lateral Arm Systems cannot be used on any home (new or used) where the sidewall ties exceed 5 ft 4 in.

Installer's initials JB

Typical pier spacing

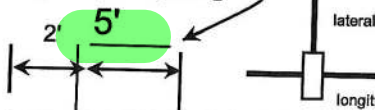

Show locations of Longitudinal and Lateral Systems (use dark lines to show these locations)

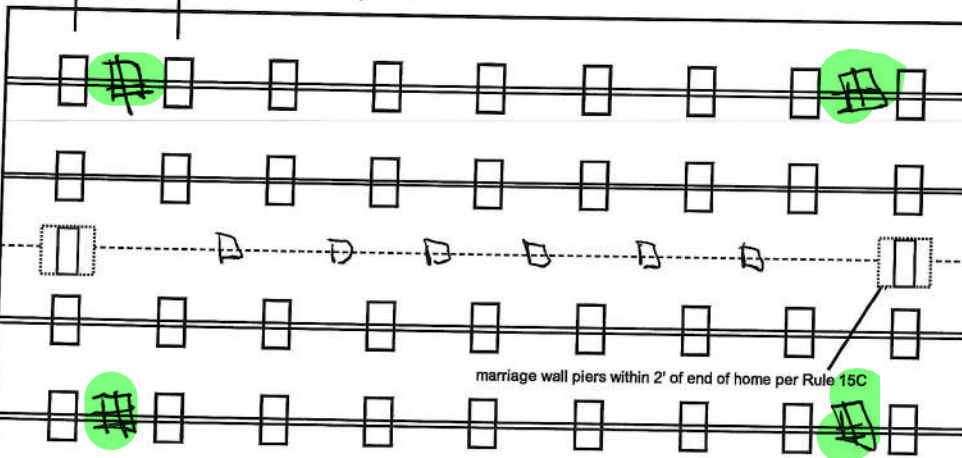

marriage wall piers within 2' of end of home per Rule 15C



New Home ☒ Used Home ☐

Home installed to the Manufacturer's Installation Manual Home is installed in accordance with Rule 15-C ☒

Single wide ☐ Wind Zone II ☒ Wind Zone III ☐

Double wide ☒ Installation Decal # 118911

Triple/Quad ☐ Serial # \_\_\_\_\_

## PIER SPACING TABLE FOR USED HOMES

Load bearing capacity	Footer size (sq in)	16" x 16" (256)	18 1/2" x 18 1/2" (342)	20" x 20" (400)	22" x 22" (484)*	24" x 24" (576)*	26" x 26" (676)
1000 psf		3'	4'	5'	6'	7'	8'
1500 psf		4' 6"	6'	7'	8'	8'	8'
2000 psf		6'	8'	8'	8'	8'	8'
2500 psf		7' 6"	8'	8'	8'	8'	8'
3000 psf		8'	8'	8'	8'	8'	8'
3500 psf		8'	8'	8'	8'	8'	8'

\* Interpolated from Rule 15C-1 pier spacing table.

## PIER PAD SIZES

I-beam pier pad size 17x25

Perimeter pier pad size 16x16

Other pier pad sizes (required by the mfg.) \_\_\_\_\_

Draw the approximate locations of marriage wall openings 4 foot or greater. Use this symbol to show the piers.

List all marriage wall openings greater than 4 foot and their pier pad sizes below.

Opening \_\_\_\_\_ Pier pad size \_\_\_\_\_

\_\_\_\_\_  
\_\_\_\_\_  
\_\_\_\_\_

## TIEDOWN COMPONENTS

**Longitudinal Stabilizing Device (LSD)**  
Manufacturer Minute Man  
**Longitudinal Stabilizing Device w/ Lateral Arms**  
Manufacturer Minute Man

## POPULAR PAD SIZES

Pad Size	Sq In
16 x 16	256
16 x 18	288
18.5 x 18.5	342
16 x 22.5	360
17 x 22	374
13 1/4 x 26 1/4	348
20 x 20	400
17 3/16 x 25 3/16	441
17 1/2 x 25 1/2	446
24 x 24	576
26 x 26	676

## ANCHORS

4 ft x \_\_\_\_\_ 5 ft \_\_\_\_\_

## FRAME TIES

within 2' of end of home spaced at 5' 4" oc

## OTHER TIES

Number \_\_\_\_\_  
Sidewall 20+  
Longitudinal 6+  
Marriage wall \_\_\_\_\_  
Shearwall \_\_\_\_\_

# Mobile Home Permit Worksheet

## POCKET PENETROMETER TEST

The pocket penetrometer tests are rounded down to \_\_\_\_\_ psf  
or check here to declare 1000 lb. soil ☒ without testing.

X \_\_\_\_\_ X \_\_\_\_\_ X \_\_\_\_\_

## POCKET PENETROMETER TESTING METHOD

1. Test the perimeter of the home at 6 locations.
2. Take the reading at the depth of the footer.
3. Using 500 lb. increments, take the lowest reading and round down to that increment.

X \_\_\_\_\_ X \_\_\_\_\_ X \_\_\_\_\_

## TORQUE PROBE TEST

The results of the torque probe test is 285 \_\_\_\_\_ inch pounds or check here if you are declaring 5' anchors without testing \_\_\_\_\_. A test showing 275 inch pounds or less will require 5 foot anchors.

**Note:** A state approved lateral arm system is being used and 4 ft. anchors are allowed at the sidewall locations. I understand 5 ft anchors are required at all centerline tie points where the torque test reading is 275 or less and where the mobile home manufacturer may requires anchors with 4000 lb holding capacity.

JB Installer's initials

## ALL TESTS MUST BE PERFORMED BY A LICENSED INSTALLER

Installer Name Jean Bramlett

Date Tested

1-9-25

## Electrical

Connect electrical conductors between multi-wide units, but not to the main power source. This includes the bonding wire between multi-wide units. Pg. 77,54,57

## Plumbing

Connect all sewer drains to an existing sewer tap or septic tank. Pg. 80

Connect all potable water supply piping to an existing water meter, water tap, or other independent water supply systems. Pg. 80

Application Number: \_\_\_\_\_ Date: \_\_\_\_\_

## Site Preparation

Debris and organic material removed \_\_\_\_\_  
Water drainage: Natural \_\_\_\_\_ Swale \_\_\_\_\_ Pad x \_\_\_\_\_ Other \_\_\_\_\_

## Fastening multi wide units

Floor: Type Fastener: 3/8 \_\_\_\_\_ Length: \_\_\_\_\_ Spacing: 18"  
Walls: Type Fastener: 10 \_\_\_\_\_ Length: \_\_\_\_\_ Spacing: 24"  
Roof: Type Fastener: 3/8 \_\_\_\_\_ Length: \_\_\_\_\_ Spacing: 18"  
For used homes a min. 30 gauge, 8" wide, galvanized metal strip will be centered over the peak of the roof and fastened with galv. roofing nails at 2" on center on both sides of the centerline.

## Gasket (weatherproofing requirement)

I understand a properly installed gasket is a requirement of all new and used homes and that condensation, mold, mildew and buckled marriage walls are a result of a poorly installed or no gasket being installed. I understand a strip of tape will not serve as a gasket.

Installer's initials JB

Type gasket Foam & Factory  
Pg. 39

Installed:  
Between Floors Yes x  
Between Walls Yes x  
Bottom of ridgebeam Yes x

## Weatherproofing

The bottomboard will be repaired and/or taped. Yes X Pg. 40  
Siding on units is installed to manufacturer's specifications. Yes X  
Fireplace chimney installed so as not to allow intrusion of rain water. Yes N/A

## Miscellaneous

Skirting to be installed. Yes X No \_\_\_\_\_  
Dryer vent installed outside of skirting. Yes \_\_\_\_\_ N/A X  
Range downflow vent installed outside of skirting. Yes X N/A  
Drain lines supported at 4 foot intervals. Yes X  
Electrical crossovers protected. Yes X  
Other : \_\_\_\_\_

Installer verifies all information given with this permit worksheet  
is accurate and true based on the  
manufacturer's installation instructions and or Rule 15C-1 & 2

Installer Signature

Jean Bramlett Date 1-9-25



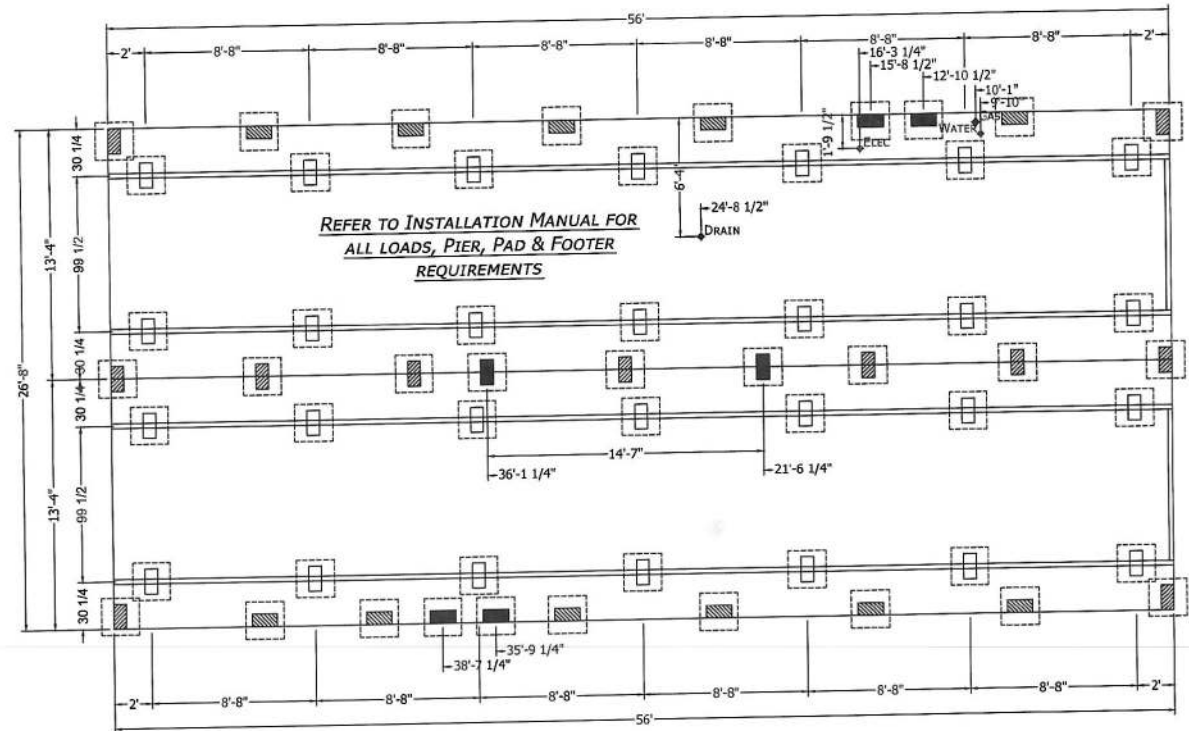

**MANUFACTURER DISCLAIMER NOTICE: (THIS PIER PRINT IS FOR HOMES PRODUCED ON OR AFTER JUNE 1ST 2006)**

PLEASE READ AND UNDERSTAND THE FOLLOWING INFORMATION. THE MANUFACTURER DOES NOT DO FOUNDATION INSTALLATION OF HOMES. IT WILL BE THE RESPONSIBILITY OF THE DEALER/SITE CONTRACTOR TO INSURE THAT ALL SITE WORK WILL CORRELATE WITH THE UNIT ORDERED.

NOTICE TO HOME INSTALLERS: MANUFACTURED HOMES WEIGH SEVERAL TONS. DO NOT ATTEMPT TO INSTALL ANY HOME ON SITE WITHOUT HAVING EXPERIENCE, KNOWLEDGE, AND UNDERSTANDING OF ALL INSTALLATION REQUIREMENTS. FAILURE TO MEET THESE REQUIREMENTS MAY RESULT IN SERIOUS INJURY OR DEATH TO AN INEXPERIENCED INSTALLER. INSTALLERS: PLEASE READ AND UNDERSTAND THE SET-UP AND INSTALLATION MANUAL SUPPLIED WITH THE HOME BEFORE ATTEMPTING ANY INSTALLATION OF ANY MANUFACTURED HOME.

= FRAME PIER

= POINT LOAD PIER

= PERIMETER PIER

- 1) THE MANUFACTURER ASSUMES NO RESPONSIBILITY FOR ACTUAL FOUNDATION DESIGN AND CONSTRUCTION.
- 2) ADDITIONAL BLOCKING IS REQUIRED AT EACH SIDE OF EXTERIOR DOORS AND AT EACH SIDE OF SIDEWALL OPENINGS GREATER THAN 4 FEET IN WIDTH (I.E., PATIO DOORS, PICTURE WINDOWS, ETC.).
- 3) FOR PIER REQUIREMENTS AT ENDWALL SEE FIGURE 8 IN THE INSTALLATION MANUAL.
- 4) ALL DWV, PLUMBING, GAS SUPPLY, ETC., DIMENSIONS ON PRINT MAY BE + OR - 12".

- 5) IT WILL BE THE RESPONSIBILITY OF THE SITE CONTRACTOR TO VERIFY THE PROPER LOCATION OF COLUMN SUPPORT BLOCKING AND TO VERIFY THE PROPER MATING LINE GROWTH DIMENSIONS BASED UPON ACTUAL SITE CONDITIONS AND REQUIREMENTS (DOUBLE WIDES ONLY).
- 6) ALLOW 1/2" AT MATING LINE FOR MATE UP GROWTH.
- 7) SEE SET-UP AND INSTALLATION MANUAL FOR PERIMETER BLOCKING REQUIREMENTS.

PERMANENT FOUNDATIONS: CHECK LOCAL BUILDING CODES AND REGULATIONS AND CONSULT A REGISTERED PROFESSIONAL OR STRUCTURAL ENGINEER WHEN YOU ARE SITING YOUR HOME ON A PERMANENT FOUNDATION (SUCH AS A FULL BASEMENT, CRAWL SPACE, OR LOAD BEARING PERIMETER FOUNDATION).

**CHAMPION**  
**HOME BUILDERS**

755 W. BIG BEAVER ROAD, SUITE 1000 TROY, MI 48064  
PHONE: 248-614-8200

MODIFICATIONS

PROJECT: 2856H32P01  
56'-0" x 26'-8"  
3 BD 2 BT

DRAWN BY: B.CAMPBELL  
DATE: 02-10-22  
SCALE: 5/32" = 1'-0"

TITLE: PIER  
FOUNDATION  
PLAN

FILENAME: 261-2856H32P01 5-24-2022

SHEET: PR-101

\$\$

PROPRIETARY AND CONFIDENTIAL  
THESE DRAWINGS AND SPECIFICATIONS ARE ORIGINAL,  
PROPRIETARY AND CONFIDENTIAL MATERIALS OF CHAMPION.  
COPYRIGHT © 1976-2022 BY CHAMPION