

DATE 07/26/2005

Columbia County Building Permit

PERMIT

This Permit Expires One Year From the Date of Issue

000023414

APPLICANT ROBERT SHEPPARD PHONE 752.9292
ADDRESS RT. 19, BOX 1406-44 LAKE CITY FL 32055
OWNER ORLENE DICKS PHONE 623.2203
ADDRESS 3004 SE POUNDS HAMMOCK ROAD LAKE CITY FL 32025
CONTRACTOR MELVIN SHEPPARD PHONE 752.9292
LOCATION OF PROPERTY PRICE CREEK TO WEEKS RD,TL GO TO DEAD END,TR AND IT'S
THE 1ST. PLACE ON R.

TYPE DEVELOPMENT M/H & UTILITY ESTIMATED COST OF CONSTRUCTION .00
HEATED FLOOR AREA TOTAL AREA HEIGHT .00 STORIES
FOUNDATION WALLS ROOF PITCH FLOOR
LAND USE & ZONING A-3 MAX. HEIGHT
Minimum Set Back Requirments: STREET-FRONT 30.00 REAR 25.00 SIDE 25.00
NO. EX.D.U. 0 FLOOD ZONE X DEVELOPMENT PERMIT NO.

PARCEL ID 19-4S-18-10386-000 SUBDIVISION
LOT BLOCK PHASE UNIT TOTAL ACRES

IH0000035
Culvert Permit No. Culvert Waiver Contractor's License Number Applicant/Owner/Contractor
EXISTING 03-1108-N BLK N
Driveway Connection Septic Tank Number LU & Zoning checked by Approved for Issuance New Resident

COMMENTS: 1 FOOT ABOVE ROAD.
Check # or Cash 1233

FOR BUILDING & ZONING DEPARTMENT ONLY

(footer/Slab)

Temporary Power date/app. by Foundation date/app. by Monolithic date/app. by
Under slab rough-in plumbing date/app. by Slab date/app. by Sheathing/Nailing date/app. by
Framing date/app. by Rough-in plumbing above slab and below wood floor date/app. by
Electrical rough-in date/app. by Heat & Air Duct date/app. by Peri. beam (Lintel) date/app. by
Permanent power date/app. by C.O. Final date/app. by Culvert date/app. by
M/H tie downs, blocking, electricity and plumbing date/app. by Pool date/app. by
Reconnection date/app. by Pump pole date/app. by Utility Pole date/app. by
M/H Pole date/app. by Travel Trailer date/app. by Re-roof date/app. by

BUILDING PERMIT FEE \$.00 CERTIFICATION FEE \$.00 SURCHARGE FEE \$.00
MISC. FEES \$ 200.00 ZONING CERT. FEE \$ 50.00 FIRE FEE \$ 11.34 WASTE FEE \$ 24.50
FLOOD ZONE DEVELOPMENT FEE \$ CULVERT FEE \$ TOTAL FEE 285.84
INSPECTORS OFFICE CLERKS OFFICE

NOTICE: IN ADDITION TO THE REQUIREMENTS OF THIS PERMIT, THERE MAY BE ADDITIONAL RESTRICTIONS APPLICABLE TO THIS PROPERTY THAT MAY BE FOUND IN THE PUBLIC RECORDS OF THIS COUNTY. AND THERE MAY BE ADDITIONAL PERMITS REQUIRED FROM OTHER GOVERNMENTAL ENTITIES SUCH AS WATER MANAGEMENT DISTRICTS, STATE AGENCIES, OR FEDERAL AGENCIES.

"WARNING TO OWNER: YOUR FAILURE TO RECORD A NOTICE OF COMMENCEMENT MAY RESULT IN YOUR PAYING TWICE FOR IMPROVEMENTS TO YOUR PROPERTY. IF YOU INTEND TO OBTAIN FINANCING, CONSULT WITH YOUR LENDER OR AN ATTORNEY BEFORE RECORDING YOUR NOTICE OF COMMENCEMENT."

This Permit Must Be Prominently Posted on Premises During Construction

PLEASE NOTIFY THE COLUMBIA COUNTY BUILDING DEPARTMENT AT LEAST 24 HOURS IN ADVANCE OF EACH INSPECTION, IN ORDER THAT IT MAY BE MADE WITHOUT DELAY OR INCONVENIENCE, PHONE 758-1008. THIS PERMIT IS NOT VALID UNLESS THE WORK AUTHORIZED BY IT IS COMMENCED WITHIN 6 MONTHS AFTER ISSUANCE.

The Issuance of this Permit Does Not Waive Compliance by Permittee with Deed Restrictions.

PERMIT APPLICATION / MANUFACTURED HOME INSTALLATION APPLICATION

For Office Use Only _____ Zoning Official _____ Building Official RK 3-8-05
 AP# 0503-25 Date Received 3-9-05 By G Permit # 23414
 Flood Zone X Development Permit _____ Zoning 4-3 Land Use Plan Map Category 1-3
 Comments _____

☒ Site Plan with Setbacks shown ☒ Environmental Health Signed Site Plan ☐ Env. Health Release
☐ Need a Culvert Permit ☐ Need a Waiver Permit ☒ Well letter provided ☒ Existing Well

NEED 911

- Property ID 19-45-18-10386-000 Must have a copy of the property deed
- New Mobile Home _____ Used Mobile Home ☒ Year 1987
- Subdivision Information None

- Applicant ~~Orlene~~ ~~Dicks~~ Robert Sheppard Phone # 386-623-2203
- Address Rt 19 Box 1457 Lake City FL 32025

- Name of Property Owner Orlene Dicks Phone# 623-2203
- 911 Address _____

- Name of Owner of Mobile Home Orlene Dicks Phone # 623-2203
- Address SAME

- Relationship to Property Owner _____
- Current Number of Dwellings on Property 0

- Lot Size ~~24000~~ ~~24000~~ 40 Acres Total Acreage 40~~0~~ Acre

- Explain the current driveway Existing

- Driving Directions price Creek Rd to weeks Rd
turn left go to dead End turn Right
1st place on Right

- Is this Mobile Home Replacing an Existing Mobile Home No (owe assessments)

- Name of Licensed Dealer/Installer Melvin Sheppard Phone # 386-752-9292
- Installers Address Rt 19 Box 1406-44 Lake City FL

- License Number I H 0000035 Installation Decal # 28654

PERMIT NUMBER

Installer Melvin Shepard License # TH0000035

Address of home being installed _____

Manufacturer West Length x width 14 x 76

NOTE: if home is a single wide fill out one half of the blocking plan if home is a triple or quad wide sketch in remainder of home

I understand Lateral Arm Systems cannot be used on any home (new or used) where the sidewall ties exceed 5 ft 4 in.

Installer's initials MS



marriage wall piers within 2' of end of home per Rule 15C

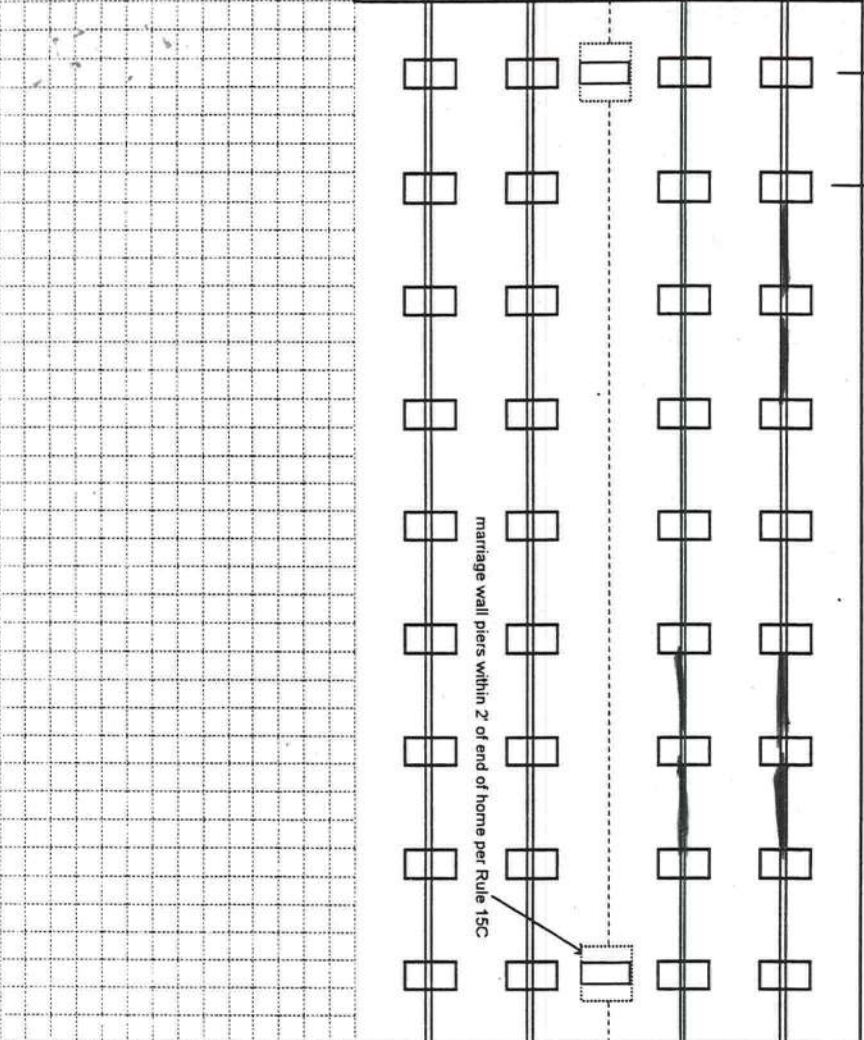

New Home ☐ Used Home ☒

Home installed to the Manufacturer's Installation Manual ☒

Home is installed in accordance with Rule 15-C ☐

Single wide ☒ Wind Zone II ☒ Wind Zone III ☐

Double wide ☐ Installation Decal # 28654

Triple/Quad ☐ Serial # GAFLEH 75A62269WE

PIER SPACING TABLE FOR USED HOMES

Load bearing capacity	Footer size (sq in)	16" x 16" (256)	18 1/2" x 18 1/2" (342)	20" x 20" (400)	22" x 22" (484)*	24" x 24" (576)*	26" x 26" (676)
1000 psf	3'		4'	5'	6'	7'	8'
1500 psf	4'6"		6'	7'	8'	8'	8'
2000 psf	6'		8'	8'	8'	8'	8'
2500 psf	7'6"		8'	8'	8'	8'	8'
3000 psf	8'		8'	8'	8'	8'	8'
3500 psf	8'		8'	8'	8'	8'	8'

* Interpolated from Rule 15C-1 pier spacing table.

PIER PAD SIZES

I-beam pier pad size 17x22

Perimeter pier pad size 17x22

Other pier pad sizes (required by the mfg.) 17x22

Draw the approximate locations of marriage wall openings 4 foot or greater. Use this symbol to show the piers.

List all marriage wall openings greater than 4 foot and their pier pad sizes below.

Opening _____ Pier pad size _____

POPULAR PAD SIZES

Pad Size	Sq In
16 x 16	256
16 x 18	288
18.5 x 18.5	342
16 x 22.5	360
17 x 22	374
13 1/4 x 26 1/4	348
20 x 20	400
17 3/16 x 25 3/16	441
17 1/2 x 25 1/2	446
24 x 24	576
26 x 26	676

ANCHORS

4 ft ☒ 5 ft _____

FRAME TIES

within 2' of end of home spaced at 5' 4" oc _____

TIEDOWN COMPONENTS

OTHER TIES

Longitudinal Stabilizing Device (LSD)
Manufacturer Oliver
Longitudinal Stabilizing Device w/ Lateral Arms
Manufacturer _____

Sidewall _____
Longitudinal _____
Marriage wall _____
Shearwall _____
Number 30
3

PERMIT NUMBER

POCKET PENETROMETER TEST

The pocket penetrometer tests are rounded down to 1500 psf or check here to declare 1000 lb. soil without testing.

X 1500 X 1500 X 1500

POCKET PENETROMETER TESTING METHOD

1. Test the perimeter of the home at 6 locations.
2. Take the reading at the depth of the footer.
3. Using 500 lb. increments, take the lowest reading and round down to that increment.

X 1500 X 1500 X 1500

TORQUE PROBE TEST

The results of the torque probe test is 295 inch pounds or check here if you are declaring 5' anchors without testing . A test showing 275 inch pounds or less will require 4 foot anchors.

Note: A state approved lateral arm system is being used and 4 ft. anchors are allowed at the sidewall locations. I understand 5 ft anchors are required at all centerline tie points where the torque test reading is 275 or less and where the mobile home manufacturer may requires anchors with 4000 lb holding capacity.
MS Installer's initials

ALL TESTS MUST BE PERFORMED BY A LICENSED INSTALLER

Installer Name Melvin Shepard
Date Tested 7-04-04

Electrical

Connect electrical conductors between multi-wide units, but not to the main power source. This includes the bonding wire between multi-wide units. Pg.

Plumbing

Connect all sewer drains to an existing sewer tap or septic tank. Pg. 26
Connect all potable water supply piping to an existing water meter, water tap, or other independent water supply systems. Pg. 26

Site Preparation

Debris and organic material removed
Water drainage: Natural Swale Pad Other

Fastening multi wide units

Floor: Type Fastener: Length: Spacing:
Walls: Type Fastener: Length: Spacing:
Roof: Type Fastener: Length: Spacing:
For used homes a min. 30 gauge, 8" wide, galvanized metal strip will be centered over the peak of the roof and fastened with galv. roofing nails at 2" on center on both sides of the centerline.

Gasket (weatherproofing requirement)

I understand a properly installed gasket is a requirement of all new and used homes and that condensation, mold, mildew and buckled marriage walls are a result of a poorly installed or no gasket being installed. I understand a strip of tape will not serve as a gasket.

Installer's initials

Type gasket Installed:
Pg. Between Floors Yes
Between Walls Yes
Bottom of ridgebeam Yes

Weatherproofing

The bottomboard will be repaired and/or taped. Yes Pg. 26
Siding on units is installed to manufacturer's specifications. Yes
Fireplace chimney installed so as not to allow intrusion of rain water. Yes

Miscellaneous

Skirting to be installed. Yes No
Dryer vent installed outside of skirting. Yes N/A
Range downflow vent installed outside of skirting. Yes N/A
Drain lines supported at 4 foot intervals. Yes
Electrical crossovers protected. Yes
Other:

Installer verifies all information given with this permit worksheet is accurate and true based on the

manufacturer's installation instructions and or Rule 15C-1 & 2

Installer Signature Melvin Shepard Date 8-4-04

3/09/2005 11:03
Year T Property
2005 R 19-4S-18-10386-000
Owner DICKS ORLENE V
Addr RT 19 BOX 1457

Property Maintenance
Sel
Conf

Land 000 *
AG 002
Bldg 000
Xfea 000
5550 TOTAL B
40.000 Total Acres
Retain Cap? Renewal Notice
City,St LAKE CITY FL Zip 32025
Country (PUD1) (PUD2) (PUD3) MKTA04

Appr By MO Date 2/12/1998 AppCode UseCd 005600
TxDist Nbhd MktA ExCode Exemption/% TxCode Units Tp
003 1418.00 04
DIST 3

House# Street CC MD Dir #
Subd N/A Condo .00 N/A
Sect 19 Twn 4S Rnge 18 Subd Blk Lot
Legals W1/2 OF SW1/4 OF NE1/4 & N1/2 OF NW1/4 OF NW1/4 OF SE1/4 &
NE1/4 OF SW1/4 OF NE1/4 & W1/2 OF NW1/4 OF SE1/4 OF NE1/4 +
Map# Mnt 2/02/2005 JEFF

F1=Task F2=ExTx F3=Exit F4=Prompt F11=Docs F10=GoTo PgUp/PgDn F24=More

TIMBERLAND 70-79

CULVERT INSPECTION SHEET

DATE 6-30-04 INSPECTION TAKEN BY G

BUILDING PERMIT # _____ CULVERT / WAIVER PERMIT # _____

WAIVER APPROVED _____ WAIVER NOT APPROVED _____

PARCEL ID # _____ ZONING _____

SETBACKS: FRONT _____ REAR _____ SIDE _____ HEIGHT _____

FLOOD ZONE _____ SEPTIC _____ NO. EXISTING D.U. _____

TYPE OF DEVELOPMENT Pre-Inspection

SUBDIVISION (Lot/Block/Unit/Phase) _____

OWNER Dillon Dicks PHONE _____

ADDRESS _____

CONTRACTOR Melvin Sheppard 623-2203 PHONE _____

LOCATION Price Creek, TL on Weeks, to end, TR
Pounds Hammock, 1st on right. grey slw

COMMENTS: _____

INSPECTION(S) REQUESTED: _____ INSPECTION DATE: _____

_____ Temp Power _____ Foundation _____ Set backs _____ Monolithic Slab
_____ Under slab rough-in plumbing _____ Slab _____ Framing
_____ Rough-in plumbing above slab and below wood floor _____ Other _____
_____ Electrctical Rough-in _____ Heat and Air duct _____ Perimeter Beam (Lintel)
_____ Permanent Power _____ CO Final _____ Culvert _____ Pool _____ Reconnection
Pre- M/H tie downs, blocking, electricity and plumbing _____ Utility pole
_____ Travel Trailer _____ Re-roof _____ Service Change _____ Spot check/Re-check

INSPECTORS:
APPROVED ✓ NOT APPROVED _____ BY MDP POWER CO. _____

INSPECTORS COMMENTS: _____



DEPARTMENT OF HEALTH

APPLICATION FOR ONSITE SEWAGE DISPOSAL SYSTEM CONSTRUCTION PERMIT

Permit Application Number

03-1108N

PART II - SITE PLAN

Scale: Each block represents 5 feet and 1 inch = 50 feet.

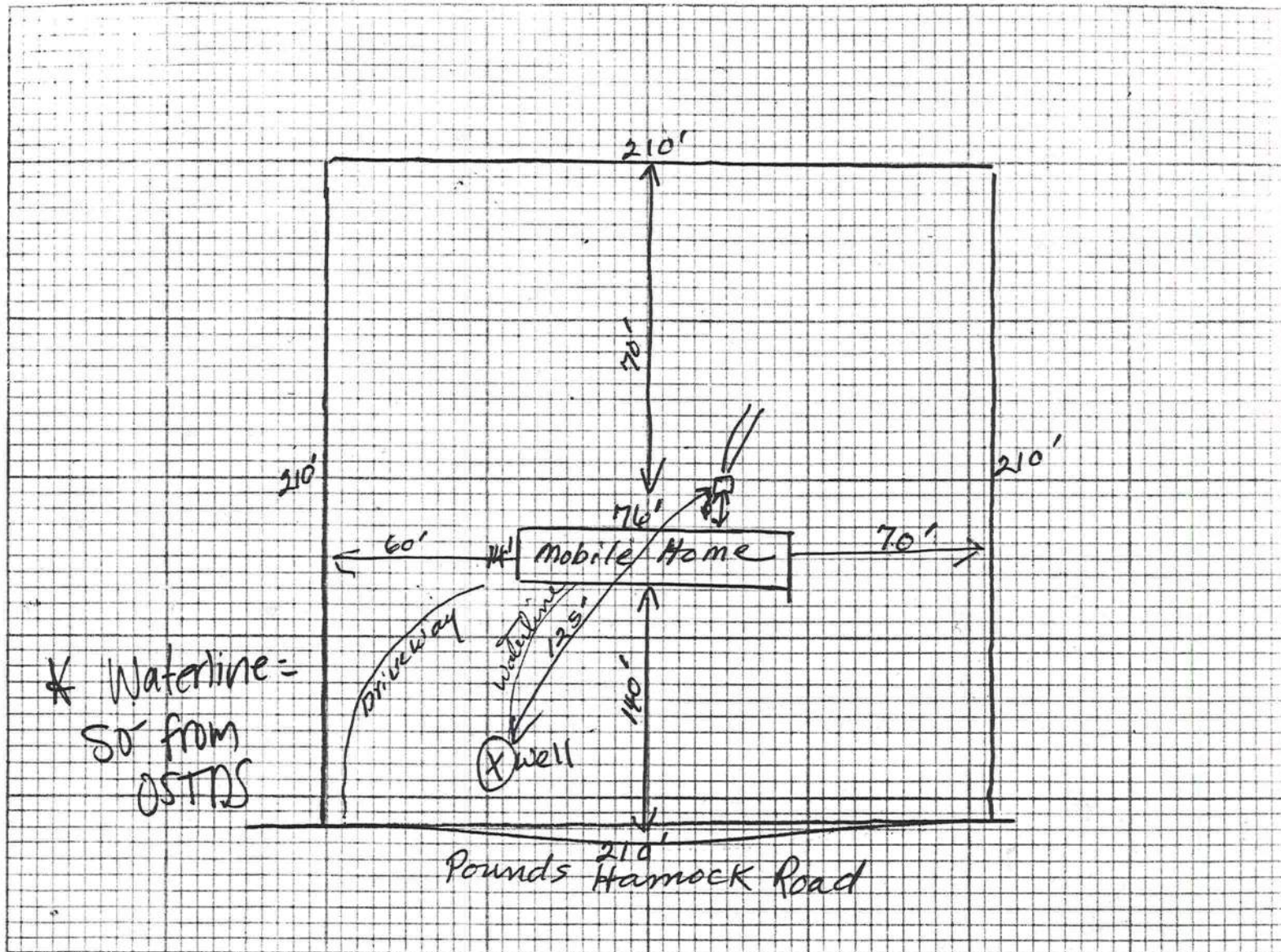

Notes:

(40 acres 1 acre shown Above)

Site Plan submitted by: X Dilon P Dack

Signature

Plan Approved ☒

Not Approved ☐

By

SALLY A. GRADY, ESI, COLUMBIA

AGENT

Title

Date 12.15.03



County Health Department

ALL CHANGES MUST BE APPROVED BY THE COUNTY HEALTH DEPARTMENT

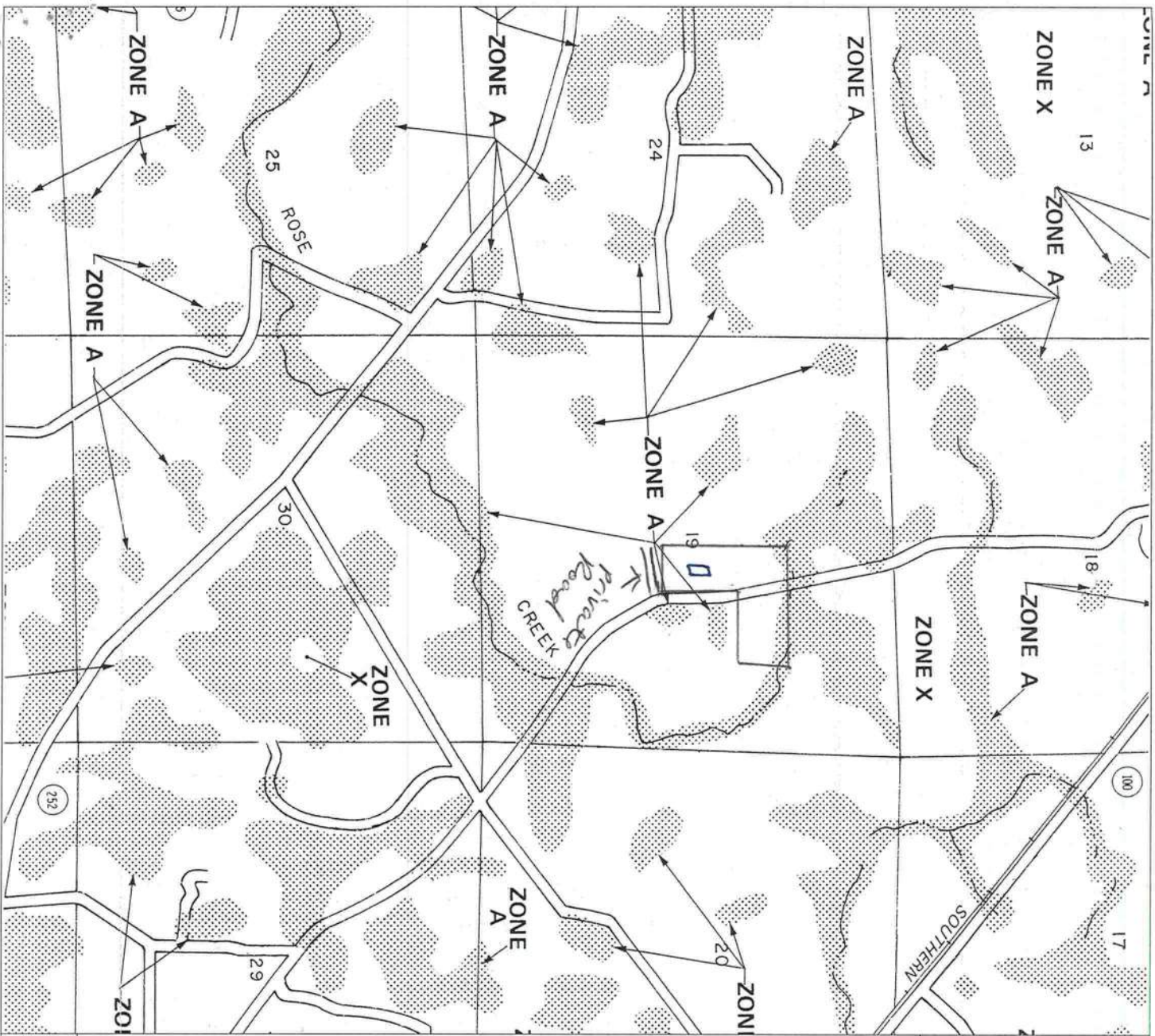
0503-25

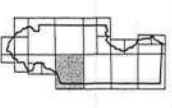

APPROXIMATE SCALE IN FEET
2000 0 2000

NATIONAL FLOOD INSURANCE PROGRAM	
FIRM FLOOD INSURANCE RATE MAP	
COLUMBIA COUNTY, FLORIDA (UNINCORPORATED AREAS)	
PANEL 200 OF 300	
 PANEL LOCATION	
COMMUNITY-PANEL NUMBER 120070 0200 B	
EFFECTIVE DATE: JANUARY 6, 1988	
 Federal Emergency Management Agency	

This is an official copy of a portion of the above referenced flood map. It was extracted using F-MIT Version 1.0. This map does not reflect changes or amendments which may have been made subsequent to the date on the title block. Further information about National Flood Insurance Program flood hazard maps is available at www.fema.gov/mit/isd.

COLUMBIA COUNTY 9-1-1 ADDRESSING

263 NW Lake City Ave. * P. O. Box 2949 * Lake City, FL 32056-2949
PHONE: (386) 752-8787 * FAX: (386) 758-1365 * Email: ron_croft@columbiacountyfla.com

Addressing Maintenance

To maintain the Countywide addressing Policy you must make application for a 9-1-1 Address at the time you apply for a building permit. The established standards for assigning and posting numbers to all principal buildings, dwellings, businesses and industries are contained in Columbia County Ordinance 2001-9. The addressing system is to enable Emergency Service Agencies to locate you in an emergency, and to assist the United States Postal Service and the public in the timely and efficient provision of services to residents and businesses of Columbia County.

DATE ISSUED: APRIL 25, 2005

ENHANCED 9-1-1 ADDRESS:

3004 SE POUNDS HAMMOCK RD (LAKE CITY, FL 32025)

Addressed Location 911 Phone Number: NOT AVAIL.

OCCUPANT NAME: NOT AVAIL.

OCCUPANT CURRENT MAILING ADDRESS: _____

PROPERTY APPRAISER MAP SHEET NUMBER: 179

PROPERTY APPRAISER PARCEL NUMBER: 19-4S-18-10386-000

Other Contact Phone Number (If any): _____

Building Permit Number (If known): _____

Remarks: _____

Address Issued By: _____

Columbia County 9-1-1 Addressing Department

COLUMBIA COUNTY
9-1-1 ADDRESSING
APPROVED