

Columbia County, FLA - Building & Zoning Property Map

Printed: Mon Nov 06 2023 11:03:37 GMT-0500 (Eastern Standard Time)

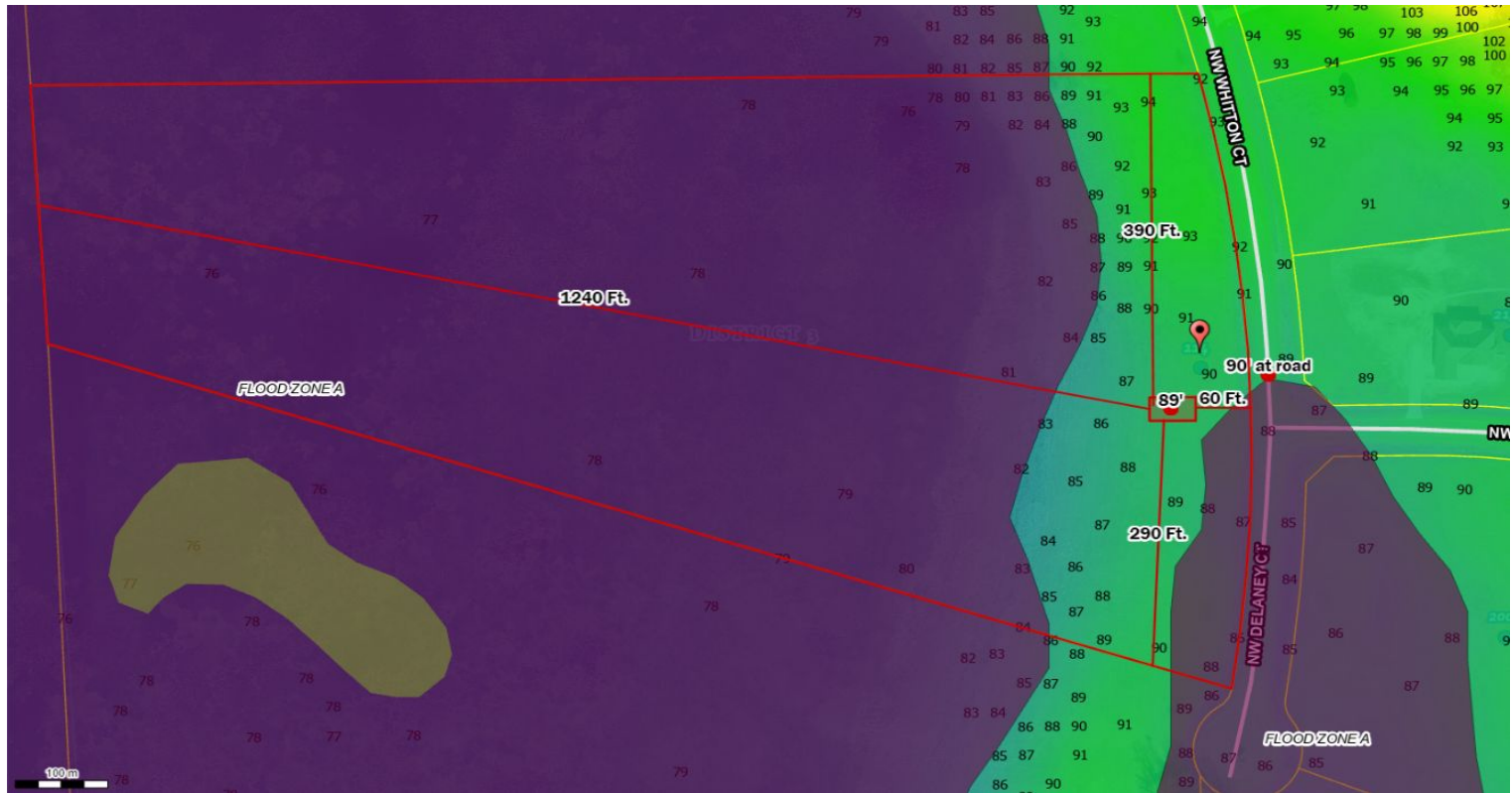

Parcel No: 20-3S-16-02202-118
Owner: KARLTON MATTHEW B, KARLTON LYNDI M
Subdivision: HIGH POINTE
Lot: 18
Acres: 15.51636
Deed Acres: 15.54 Ac
District: District 3 Robbie Hollingsworth
Future Land Uses: Agriculture - 3
Flood Zones: A,
Official Zoning Atlas: A-3, PRRD

All data, information, and maps are provided "as is" without warranty or any representation of accuracy, timeliness of completeness. Columbia County, FL makes no warranties, express or implied, as to the use of the information obtained here. There are no implied warranties of merchantability or fitness for a particular purpose. The requester acknowledges and accepts all limitations, including the fact that the data, information, and maps are dynamic and in a constant state of maintenance, and update.