

June 29, 2022

Lumio Solar
12600 Challenger Parkway, Suite 200
Orlando, FL 32826

Scott
Wyssling,
PE

Digitally signed by Scott Wyssling, PE
DN: C=US, S=Utah, L=Alpine,
O=Wyssling Consulting,
OU=Engineering, CN="Scott Wyssling,
PE",
E=swyssling@wysslingconsulting.com
Reason: I am the author of this document
Location: your signing location here
Date: 2022.06.29 15:33:42-06'00'
Foxit PDF Editor Version: 11.2.2

Re: Engineering Services
Alston Residence
708 Northwest Wilson Street, Lake City FL
5.200 kW System

To Whom It May Concern:

We have received information regarding solar panel installation on the roof of the above referenced structure. Our evaluation of the structure is to verify the existing capacity of the roof system and its ability to support the additional loads imposed by the proposed solar system.

A. Site Assessment Information

1. Site visit documentation identifying attic information including size and spacing of framing for the existing roof structure.
2. Design drawings of the proposed system including a site plan, roof plan and connection details for the solar panels. This information will be utilized for approval and construction of the proposed system.

B. Description of Structure:

Roof Framing: Prefabricated wood trusses at 24" on center. All truss members are constructed of 2 x 4 dimensional lumber.
Roof Material: Metal Roofing
Roof Slopes: 27 +/- degrees
Attic Access: Accessible
Foundation: Permanent

C. Loading Criteria Used

- **Dead Load**
 - Existing Roofing and framing = 7 psf
 - New Solar Panels and Racking = 3 psf
 - TOTAL = 10 PSF
- **Live Load** = 20 psf (reducible) – 0 psf at locations of solar panels
- **Ground Snow Load** = 0 psf
- **Wind Load** based on ASCE 7-16
 - Ultimate Wind Speed = 120 mph (based on Risk Category II)
 - Exposure Category B

Analysis performed of the existing roof structure utilizing the above loading criteria is in accordance with the FBC 2020 7th Edition, including provisions allowing existing structures to not require strengthening if the new loads do not exceed existing design loads by 105% for gravity elements and 110% for seismic elements. This analysis indicates that the existing framing will support the additional panel loading without damage, if installed correctly.

D. Solar Panel Anchorage

1. The solar panels shall be mounted in accordance with the most recent "S-5 Installation Manual". If during solar panel installation, the roof framing members appear unstable or deflect non-uniformly, our office should be notified before proceeding with the installation.
2. System will be attached to the metal roofing material utilizing the patented S-5 connection. Installation of the connections shall be in accordance with the manufacturer's recommendations.
3. Considering the wind speed, roof slopes, size and spacing of framing members, and condition of the roof, the panel supports shall be placed no greater than 48" on center.
4. Panel supports connections shall be staggered to distribute load to adjacent framing members.

Based on the above evaluation, this office certifies that with the racking and mounting specified, the existing roof system will adequately support the additional loading imposed by the solar system. This evaluation is in conformance with the *FBC 2020 7th Edition*, current industry standards and practice, and is based on information supplied to us at the time of this report.

Should you have any questions regarding the above or if you require further information do not hesitate to contact me.

Very truly yours,

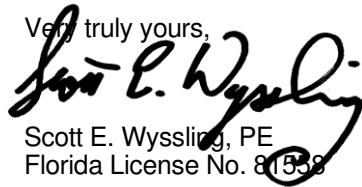

Scott E. Wyssling, PE
Florida License No. 81558

THIS PLAN HAS BEEN ELECTRONICALLY SIGNED AND SEALED BY SCOTT WYSSLING, PE USING A DIGITAL SIGNATURE AND DATE. PRINTED COPIES OF THIS DOCUMENT ARE NOT CONSIDERED SIGNED AND SEALED AND THE SIGNATURE MUST BE VERIFIED ON ANY ELECTRONIC COPIES.



Wyssling Consulting, PLLC
76 N Meadowbrook Drive Alpine UT 84004
Florida License # RY34912

Date Signed 6/29/2022

ARRAY DESCRIPTION					
ROOF	# OF MODULES	AZIMUTH	TRUSS SIZE	TRUSS SPACING	ROOF MATERIAL
#1	13	185°	2X4	24" O.C.	METAL

DESIGN SPECIFICATION	
RISK CATEGORY	II
CONSTRUCTION	SFD
ZONING	RESIDENTIAL
SNOW LOAD (ASCE 7-16)	0 PSF
EXPOSURE CATEGORY	B
WIND SPEED (ASCE 7-16)	120 MPH

LEGEND

(E) - EXISTING
(N) - NEW

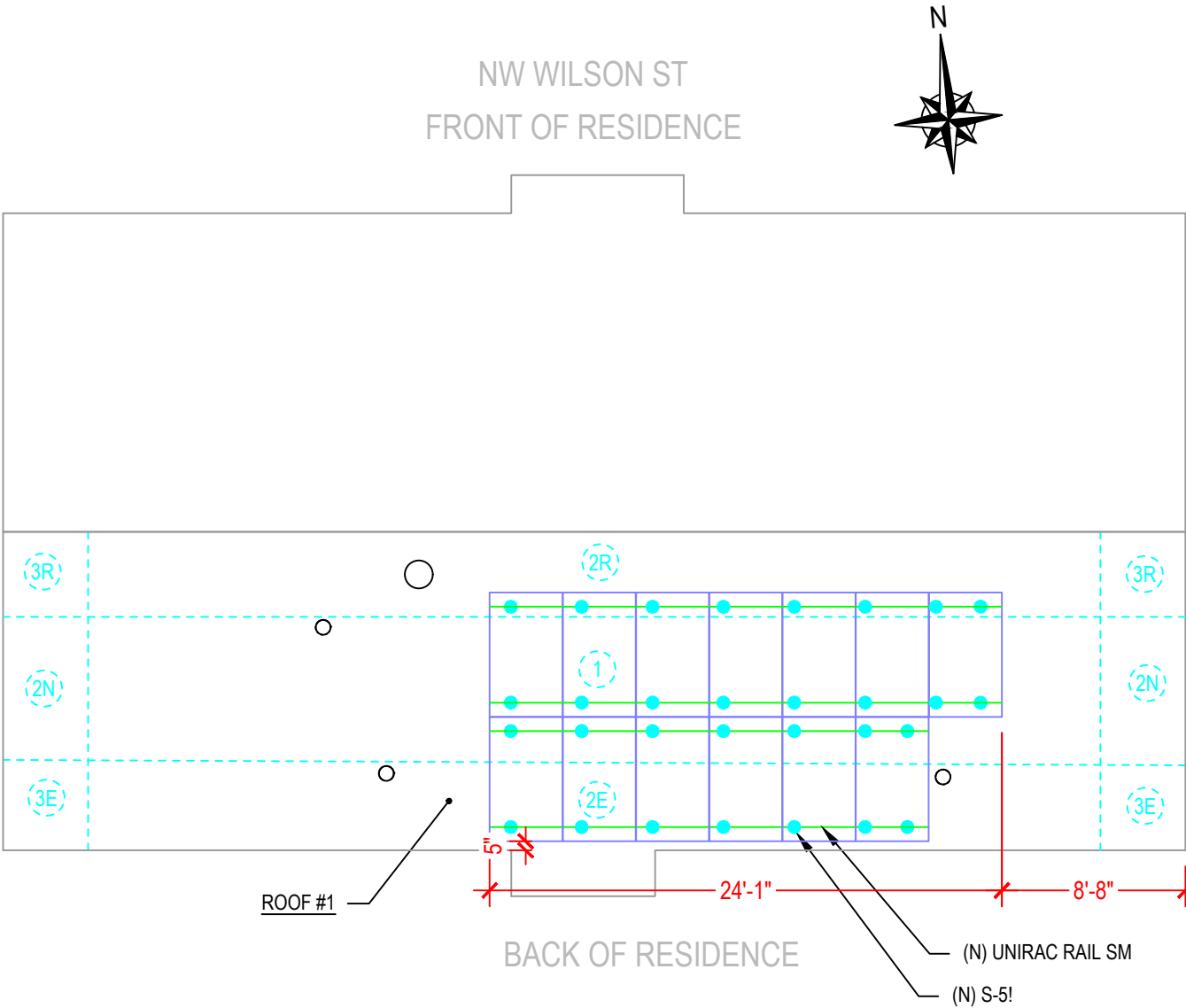

THIS PLAN HAS BEEN ELECTRONICALLY SIGNED AND SEALED BY SCOTT WYSSLING, PE USING A DIGITAL SIGNATURE AND DATE. PRINTED COPIES OF THIS DOCUMENT ARE NOT CONSIDERED SIGNED AND SEALED AND THE SIGNATURE MUST BE VERIFIED ON ANY ELECTRONIC COPIES.



Wyssling Consulting, PLLC
76 N Meadowbrook Drive Alpine UT 84004
Florida License # RT34912

Date Signed 6/29/2022



ATLANTIC KEY ENERGY LLC
7006 STAPOINT CT
STE B
WINTER PARK, FL 32792
+1 (407) 988-0273

PROJECT NAME & ADDRESS

WANDA ALSTON
RESIDENCE
708 NW WILSON ST
LAKE CITY, FL 32055

ENGINEER CONTACT INFORMATION

SCOTT WYSSLING
LICENSE# 81558
76 N MEADOWBROOK DR.,
ALPINE, UT 84004

SIGNATURE WITH SEAL

REVISIONS

DESCRIPTION	DATE	REV

Drawn by: N.R.

Checked by: S.W.

Date: 6/27/22

SHEET NAME

ROOF PLAN AND
MODULES

SHEET NUMBER

S-0

The right way to attach almost anything to metal roofs!

S-5!®

The Right Way!®

S-5-U Clamp

The S-5-U clamp is by far our most popular and most versatile clamp. It fits about 85% of the standing seam profiles manufactured in North America—including most structural and architectural profiles. It can be used on vertically oriented seams and, by rotating the clamp 90 degrees, it can also be used on most horizontal 2" seam profiles.

Its simple design, generous dimensioning, and multiple hole orientations are what make the S-5-U clamp so versatile for use with the S-5!® snow retention products, such as ColorGard®, as well as with other heavy-duty applications.

Installation is as simple as setting the specially patented round-point setscrews into the clamp, placing the clamp on the seam, and tightening them to the specified tension. Then, affix ancillary items using the bolt provided with the product. Go to www.S-5.com/tools for information and tools available for properly attaching and tensioning S-5! clamps.

S-5-U Mini Clamp

The S-5-U Mini is a bit shorter than the S-5-U and has one setscrew rather than two. The mini is the choice for attaching all kinds of rooftop accessories: signs, walkways, satellite dishes, antennas, rooftop lighting, lightning protection systems, solar arrays, exhaust stack bracing, conduit, condensate lines, mechanical equipment—just about anything!*

*S-5! mini clamps are not compatible with, and should not be used with S-5! SnoRail™/SnoFence™ or ColorGard® snow retention systems.

The S-5-U clamp is our most popular and versatile clamp, fitting about 85% of the standing seam profiles in North America.

S-5-U and S-5-U Mini

888-825-3432 | www.S-5.com | 

S-5!®

The Right Way!®

The strength of the S-5-U clamp is in its simple design. The patented setscrews will slightly dimple the metal seam material but not pierce it—leaving the roof manufacturer's warranty intact.

The S-5-U and S-5-U Mini clamps are each furnished with the hardware shown to the right. Each box also includes a bit tip for tightening setscrews using an electric screw gun. A structural aluminum attachment clamp, the S-5-U is compatible with most common metal roofing materials excluding copper. All included hardware is stainless steel. Please visit www.S-5.com for more information including CAD details, metallurgical compatibilities and specifications.

The S-5-U clamp has been tested for load-to-failure results on most major brands and profiles of standing seam roofing. The independent lab test data found at www.S-5.com can be used for load-critical designs and applications. S-5!® holding strength is unmatched in the industry.

Example Profiles

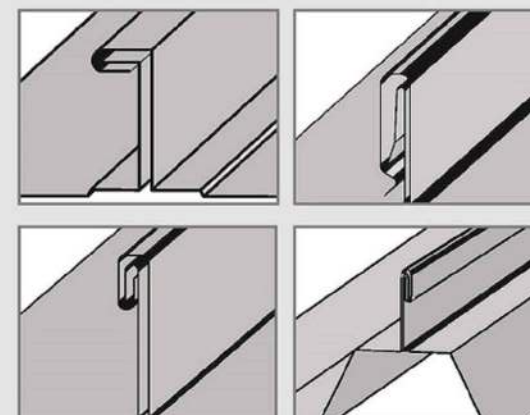

For horizontal seams under 0.65", do not use this clamp. Visit www.S-5.com for more detailed information and proper clamp usage.

S-5-U Clamp

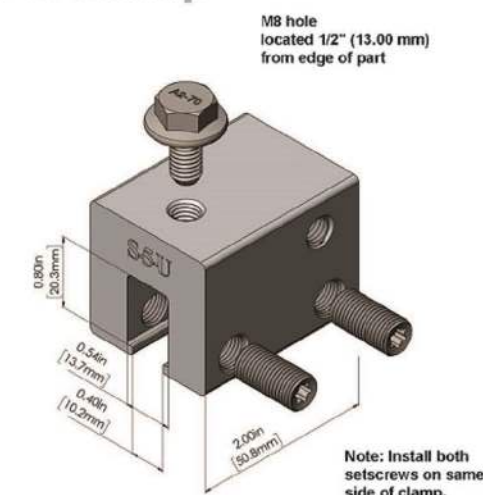

S-5-U Mini Clamp

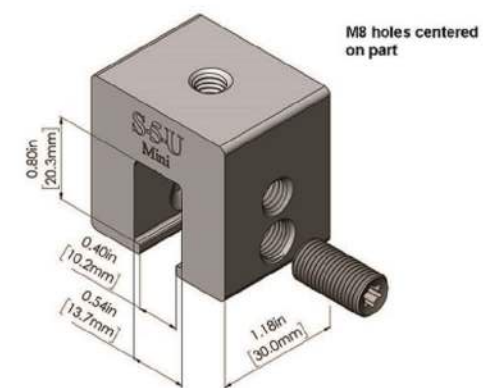

Please note: All measurements are rounded to the second decimal place.

S-5!® Warning! Please use this product responsibly!

Products are protected by multiple U.S. and foreign patents. Visit the website at www.S-5.com for complete information on patents and trademarks. For maximum holding strength, setscrews should be tensioned and re-tensioned as the seam material compresses. Clamp setscrew tension should be verified using a calibrated torque wrench between 160 and 180 inch pounds when used on 22ga steel, and between 130 and 150 inch pounds for all other metals and thinner gauges of steel. Consult the S-5! website at www.S-5.com for published data regarding holding strength.

Copyright 2021, Metal Roof Innovations, Ltd. S-5! products are patent protected. S-5! aggressively protects its patents, trademarks, and copyrights. Version 081721.

Distributed by



ATLANTIC KEY ENERGY LLC
7006 STAPPOINT CT
STE B
WINTER PARK, FL 32792
+1 (407) 988-0273

PROJECT NAME & ADDRESS

WANDA ALSTON
RESIDENCE
708 NW WILSON ST
LAKE CITY, FL 32055

ENGINEER CONTACT INFORMATION

SCOTT WYSSLING
LICENSE# 81558
76 N MEADOWBROOK DR.,
ALPINE, UT 84004

SIGNATURE WITH SEAL

REVISIONS

DESCRIPTION	DATE	REV

Drawn by: N.R.

Checked by: S.W.

Date: 6/27/22

SHEET NAME

EQUIPMENT
SPECIFICATIONS

SHEET NUMBER

S-1

SOLARMOUNT



SOLARMOUNT defined the standard in solar racking. Features are designed to get installers off the roof faster. Our grounding & bonding process eliminates copper wire and grounding straps to reduce costs. Systems can be configured with standard or light rail to meet your design requirements at the lowest cost possible. The superior aesthetics package provides a streamlined clean edge for enhanced curb appeal, with no special brackets required for installation.



Now Featuring:
THE NEW FACE OF SOLAR RACKING
Superior Aesthetics Package



LOSE ALL OF THE COPPER & LUGS
System grounding through Enphase microinverters and trunk cables



SMALL IS THE NEXT NEW BIG THING
Light Rail is Fully Compatible with all SM Components



ENHANCED DESIGN & LAYOUT TOOLS
Featuring Google Map Capabilities within U-Builder

FAST INSTALLATION. SUPERIOR AESTHETICS

OPTIMIZED COMPONENTS • VERSATILITY • DESIGN TOOLS • QUALITY PROVIDER

SOLARMOUNT



OPTIMIZED COMPONENTS

INTEGRATED BONDING & PRE-ASSEMBLED PARTS

Components are pre-assembled and optimized to reduce installation steps and save labor time. Our new grounding & bonding process eliminates copper wire and grounding straps or bonding jumpers to reduce costs. Utilize the microinverter mount with a wire management clip for an easier installation.

VERSATILITY

ONE PRODUCT - MANY APPLICATIONS

Quickly set modules flush to the roof or at a desired tilt angle. Change module orientation to portrait or landscape while securing a large variety of framed modules on flat, low slope or steep pitched roofs. Available in mill, clear and dark anodized finishes to outperform your projects financial and aesthetic aspirations.

AUTOMATED DESIGN TOOL

DESIGN PLATFORM AT YOUR SERVICE

Creating a bill of materials is just a few clicks away with U-Builder, a powerful online tool that streamlines the process of designing a code compliant solar mounting system. Save time by creating a user profile, and recall preferences and projects automatically when you log in. You will enjoy the ability to share projects with customers; there's no need to print results and send to a distributor, just click and share.



UNIRAC CUSTOMER SERVICE MEANS THE HIGHEST LEVEL OF PRODUCT SUPPORT



TECHNICAL SUPPORT

Unirac's technical support team is dedicated to answering questions & addressing issues in real time. An online library of documents including engineering reports, stamped letters and technical data sheets greatly simplifies your permitting and project planning process.

CERTIFIED QUALITY PROVIDER

Unirac is the only PV mounting vendor with ISO certifications for 9001:2015, 14001:2015 and OHSAS 18001:2007, which means we deliver the highest standards for fit, form, and function. These certifications demonstrate our excellence and commitment to first class business practices.

BANKABLE WARRANTY

Don't leave your project to chance. Unirac has the financial strength to back our products and reduce your risk. Have peace of mind knowing you are receiving products of exceptional quality. SOLARMOUNT is covered by a twenty five (25) year limited product warranty and a five (5) year limited finish warranty.

PROTECT YOUR REPUTATION WITH QUALITY RACKING SOLUTIONS BACKED BY ENGINEERING EXCELLENCE AND A SUPERIOR SUPPLY CHAIN

PLED20071028 - PRINTED



ATLANTIC KEY ENERGY LLC
7006 STAPOINT CT
STE B
WINTER PARK, FL 32792
+1 (407) 988-0273

PROJECT NAME & ADDRESS

WANDA ALSTON
RESIDENCE
708 NW WILSON ST
LAKE CITY, FL 32055

ENGINEER CONTACT INFORMATION

SCOTT WYSSLING
LICENSE# 81558
76 N MEADOWBROOK DR.,
ALPINE, UT 84004

SIGNATURE WITH SEAL

REVISIONS

DESCRIPTION	DATE	REV

Drawn by: N.R.

Checked by: S.W.

Date: 6/27/22

SHEET NAME

EQUIPMENT
SPECIFICATIONS

SHEET NUMBER

S-2



SCOPE OF WORK:
TO INSTALL A ROOF MOUNTED SOLAR PHOTOVOLTAIC SYSTEM AT THE OWNER RESIDENCE LOCATED AT 708 NW WILSON ST, LAKE CITY, FL 32055.

SYSTEM DC RATING: 5.20 KWDC
SYSTEM AC RATING: 3.78 KWAC

- GENERAL NOTES:**
- THESE CONSTRUCTION DOCUMENTS HAVE BEEN BASED ON FIELD INSPECTIONS AND OTHER INFORMATION AVAILABLE AT THE TIME. ACTUAL FIELD CONDITIONS MAY REQUIRE MODIFICATIONS IN CONSTRUCTION DETAILS.
 - ARCHITECT HAS NOT BEEN RETAINED TO SUPERVISE ANY CONSTRUCTION OR INSTALLATION OF ANY EQUIPMENT AT SITE.
 - CONTRACTOR HAS THE FULL RESPONSIBILITY TO CHECK AND VERIFY ALL DIMENSIONS AND EXISTING CONDITIONS. ANY DISCREPANCIES SHALL BE REPORTED TO THE ENGINEER BEFORE PROCEEDING WITH THE WORK. ANY WORK STARTED BEFORE CONSULTATION AND ACCEPTANCE BY THE ENGINEER SHALL BE THE SOLE RESPONSIBILITY OF THE CONTRACTOR AND SHALL BE SUBJECT TO CORRECTION BY THEM WITHOUT ADDITIONAL COMPENSATION.
 - THE CONTRACTOR SHALL BE HELD RESPONSIBLE FOR THE PROPER INSTALLATION AND COMPLETION OF THE WORK WITH APPROVED MATERIALS.
 - THE CONTRACTOR SHALL PERFORM THE WORK IN STRICT CONFORMANCE WITH THE LOCAL LAWS, REGULATIONS AND THE NATIONAL ELECTRIC CODE.

- ELECTRICAL NOTES:**
- THE EQUIPMENT AND ALL ASSOCIATED WIRING AND INTERCONNECTION SHALL BE INSTALLED ONLY BY QUALIFIED PEOPLE. A QUALIFIED PERSON IS ONE WHO HAS SKILLS AND KNOWLEDGE RELATED TO THE CONSTRUCTION AND OPERATION OF THE ELECTRICAL EQUIPMENT AND INSTALLATIONS AND HAS RECEIVED SAFETY TRAINING TO RECOGNIZE AND AVOID THE HAZARDS INVOLVED. (NEC 690.4(C), NEC 2017).
 - NEW CONDUIT ROUTING SHOWN IS ESSENTIALLY SCHEMATIC. SUBCONTRACTOR SHALL LAY OUT RUNS TO SUIT FIELD CONDITIONS AND THE COORDINATION REQUIREMENTS OF OTHER TRADES.
 - ARRAY WIRING SHOULD NOT BE READILY ACCESSIBLE EXCEPT TO QUALIFIED PERSONNEL.
 - ALL CONDUCTORS AND WIRE TIES EXPOSED TO SUNLIGHT ARE LISTED AS UV RESISTANT.
 - ALL CONDUIT SIZES AND TYPES, SHALL BE LISTED FOR ITS PURPOSE AND APPROVED FOR THE SITE APPLICATIONS.



SHEET INDEX	
CS-0	COVER SHEET & BOM
E-1	STRING LAYOUT & SIGNAGE
E-2	ELECTRICAL DIAGRAM & CALCS.
E-3+	EQUIPMENT SPECIFICATIONS

GOVERNING CODES	
2018 NFPA 1 (FIRE CODE) 2017 NATIONAL ELECTRICAL CODE 2020 FLORIDA BUILDING CODE (7TH EDITION)	
AUTHORITY HAVING JURISDICTION (AHJ): COLUMBIA COUNTY	

BILL OF MATERIALS		
EQUIPMENT	QTY	DESCRIPTION
SOLAR PV MODULE	13	Q.PEAK DUO BLK ML-G10+ 400W
MICROINVERTER	13	ENPHASE IQ8PLUS-72-2-US
JUNCTION BOX	1	JUNCTION BOX, NEMA 3R, UL LISTED
COMBINER BOX	1	ENPHASE IQ COMBINER 4/4C W/ IQ ENVOY (X-IQ-AM1-240-4)
AC DISCONNECT	1	FUSED AC DISCONNECT, 240V, NEMA 3R, UL LISTED
POWER PERFECT BOX	1	(ES1PN), 120V/240V, NEMA 3X



THIS ITEM HAS BEEN DIGITALLY SIGNED AND SEALED BY OMAR TIRADO ON THE DATE ADJACENT TO THE SEAL. PRINTED COPIES OF THIS DOCUMENT ARE NOT CONSIDERED SIGNED AND SEAL, AND THE SIGNATURE MUST BE VERIFIED ON ANY ELECTRONIC COPIES

2022.06.29
16:52:28
-04'00'



ATLANTIC KEY ENERGY LLC
7006 STAPOINT CT
STE B
WINTER PARK, FL 32792
+1 (407) 988-0273

PROJECT NAME & ADDRESS

WANDA ALSTON
RESIDENCE
708 NW WILSON ST
LAKE CITY, FL 32055

ENGINEER CONTACT INFORMATION

OMAR TIRADO
LICENSE# 89380
12600 CHALLENGER PKWY, STE 200
ORLANDO, FL 32826

SIGNATURE WITH SEAL

REVISIONS		
DESCRIPTION	DATE	REV

Drawn by: N.R.
Checked by: O.T.
Date: 6/27/22

SHEET NAME
COVER SHEET & BOM

SHEET NUMBER
CS-0

LEGEND

X

(E)

(N)

M

MSP

ACD

CB

- MODULE STRING ID

- EXISTING

- NEW

- UTILITY METER

- MAIN SERVICE PANEL

- AC DISCONNECT

- COMBINER BOX

LC

SP

JB

SCT

- CONDUIT

BAT

ICD

BUL

- LOAD CENTER

- SUBPANEL

- JUNCTION BOX

- STRING CENTER TAP

- ENERGY STORAGE

- INTERCONNECTION DEVICE

- BACK UP LOADS PANEL

ADHESIVE FASTENED SIGNS:

- ANSI Z535.4-2011 PRODUCT SAFETY SIGNS AND LABELS, PROVIDES GUIDELINES FOR SUITABLE FONT SIZES, WORDS, COLORS, SYMBOLS, AND LOCATION REQUIREMENTS FOR LABELS. NEC 110.21(B)(1).
- THE LABEL SHALL BE OF SUFFICIENT DURABILITY TO WITHSTAND THE ENVIRONMENT INVOLVED. NEC 110.21(B)(3).
- ADHESIVE FASTENED SIGNS MAY BE ACCEPTABLE IF PROPERLY ADHERED. VINYL SIGNS SHALL BE WEATHER RESISTANT.

WARNING

ELECTRIC SHOCK HAZARD

DO NOT TOUCH TERMINALS
TERMINALS ON BOTH THE LINE AND
LOAD SIDES MAY BE ENERGIZED
IN THE OPEN POSITION

LABEL LOCATION:
COMBINER BOX/ EMT
ENCLOSURES/ AC DISCONNECT/
MAIN SERVICE PANEL
PER CODE: NEC 2017, 690.13(B)

EMERGENCY RESPONDER
SOLAR PV SYSTEM EQUIPPED
WITH RAPID SHUTDOWN

TURN RAPID SHUTDOWN
SWITCH TO THE "OFF"
POSITION TO SHUT
DOWN THE ENTIRE PV
SYSTEM

LABEL LOCATION:
RAPID SHUTDOWN
(AC DISCONNECT)
PER CODE: NEC 690.56 (C)(1) &
NFPA1 11.12.2.1.1.1, 11.12.2.1.4

WARNING: PHOTOVOLTAIC
POWER SOURCE

LABEL LOCATION:
CONDUIT/ RACEWAY/ ENCLOSURES/
COMBINER BOX/ AC DISCONNECT
PER CODE: NEC2017, 690.31(G)(3)(4)

PHOTOVOLTAIC
AC DISCONNECT

LABEL LOCATION:
AC DISCONNECT/ BREAKER/
POINTS OF CONNECTION
PER CODE: NEC2017, 690.13(B)

PHOTOVOLTAIC AC DISCONNECT

RATED AC OUTPUT CURRENT 15.7 A

NOMINAL OPERATING AC VOLTAGE 240 V

LABEL LOCATION:
AC DISCONNECT
PER CODE: NEC2017, 690.53

RAPID SHUTDOWN
SWITCH FOR
SOLAR PV SYSTEM

LABEL LOCATION:
RAPID SHUTDOWN
(AC DISCONNECT)
PER CODE: NEC 690.58 (C)(3)

WARNING

DUAL POWER SOURCE

SOURCES: UTILITY GRID AND
PV SOLAR ELECTRIC SYSTEM

LABEL LOCATION:
POINT OF INTERCONNECTION
PER CODE: NEC 2017, 705.12(B)

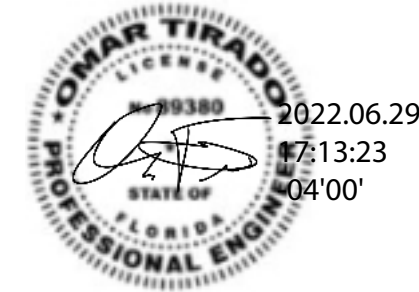
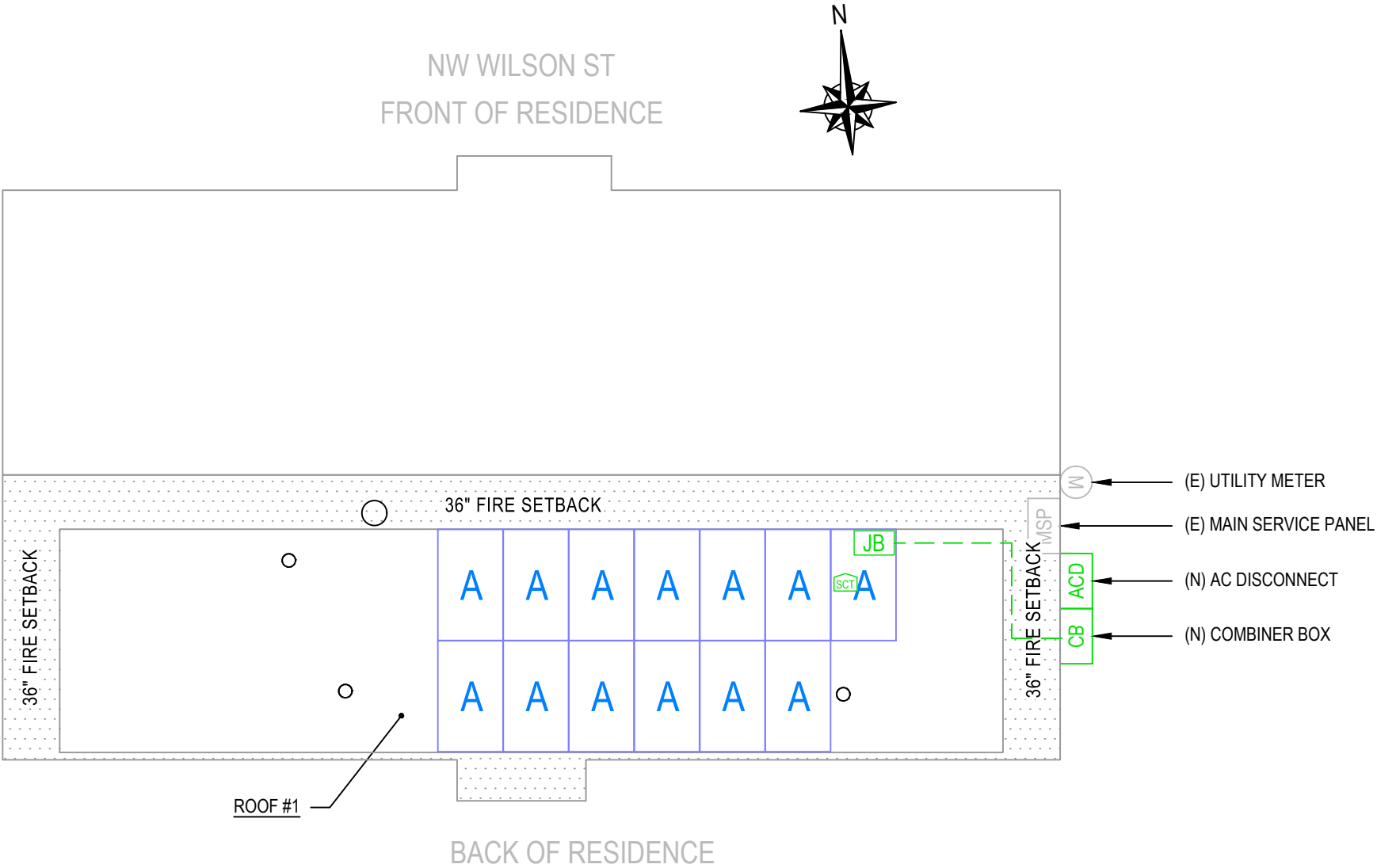

2022.06.29
17:13:23
04'00'

THIS ITEM HAS BEEN DIGITALLY SIGNED AND SEALED BY OMAR TIRADO ON THE DATE ADJACENT TO THE SEAL. PRINTED COPIES OF THIS DOCUMENT ARE NOT CONSIDERED SIGNED AND SEAL, AND THE SIGNATURE MUST BE VERIFIED ON ANY ELECTRONIC COPIES

ATLANTIC KEY ENERGY LLC
7006 STAPOINT CT
STE B
WINTER PARK, FL 32792
+1 (407) 988-0273

PROJECT NAME & ADDRESS

WANDA ALSTON
RESIDENCE
708 NW WILSON ST
LAKE CITY, FL 32055

ENGINEER CONTACT INFORMATION

OMAR TIRADO
LICENSE# 89380
12600 CHALLENGER PKWY, STE 200
ORLANDO, FL 32826

SIGNATURE WITH SEAL

REVISIONS

DESCRIPTION	DATE	REV

Drawn by: N.R.
Checked by: O.T.
Date: 6/27/22

SHEET NAME

STRING LAYOUT & SIGNAGE

SHEET NUMBER

E-1

ID	INITIAL CONDUCTOR LOCATION	FINAL CONDUCTOR LOCATION	MIN. CONDUCTOR SIZE (AWG)		MIN. DIA CONDUIT SIZE (IN.)	# OF PARALLEL CIRCUITS	CURRENT-CARRYING CONDUCTORS IN CONDUIT	OCPD (A)	MIN. EGC SIZE (AWG)		TEMP. CORR. FACTOR		CONDUIT FILL FACTOR	CONT. CURRENT (A)	MAX. CURRENT (A)	BASE AMP. (A)	DERATED AMP. (A)	TERM. AMP. RATING (A)	LENGTH (FT)	VOLTAGE DROP (%)
1	STRING A	JUNCTION BOX	12	Q CABLE	N/A	1	2	N/A	6	BARE COPPER	0.76	55°C	N/A	15.73	19.66	30	N/A	N/A	50.00	0.53
2	JUNCTION BOX	IQ COMBINER	10	THWN-2 COPPER	0.75 LTNM	1	2	20	10	THWN-2 COPPER	0.76	55°C	1	15.73	19.66	40	30.4	35	40.00	0.65
3	IQ COMBINER	AC DISCONNECT	10	THWN-2 COPPER	0.75 LTNM	1	3	20	10	THWN-2 COPPER	0.96	34°C	1	15.73	19.66	40	38.4	35	5.00	0.08
4	AC DISCONNECT	MSP	6	THWN-2 COPPER	0.75 LTNM	1	3	N/A	-	-	0.96	34°C	1	15.73	19.66	75	72.0	65	5.00	0.03

NOTE: LTNM OR EQUIVALENT TYPE CONDUIT

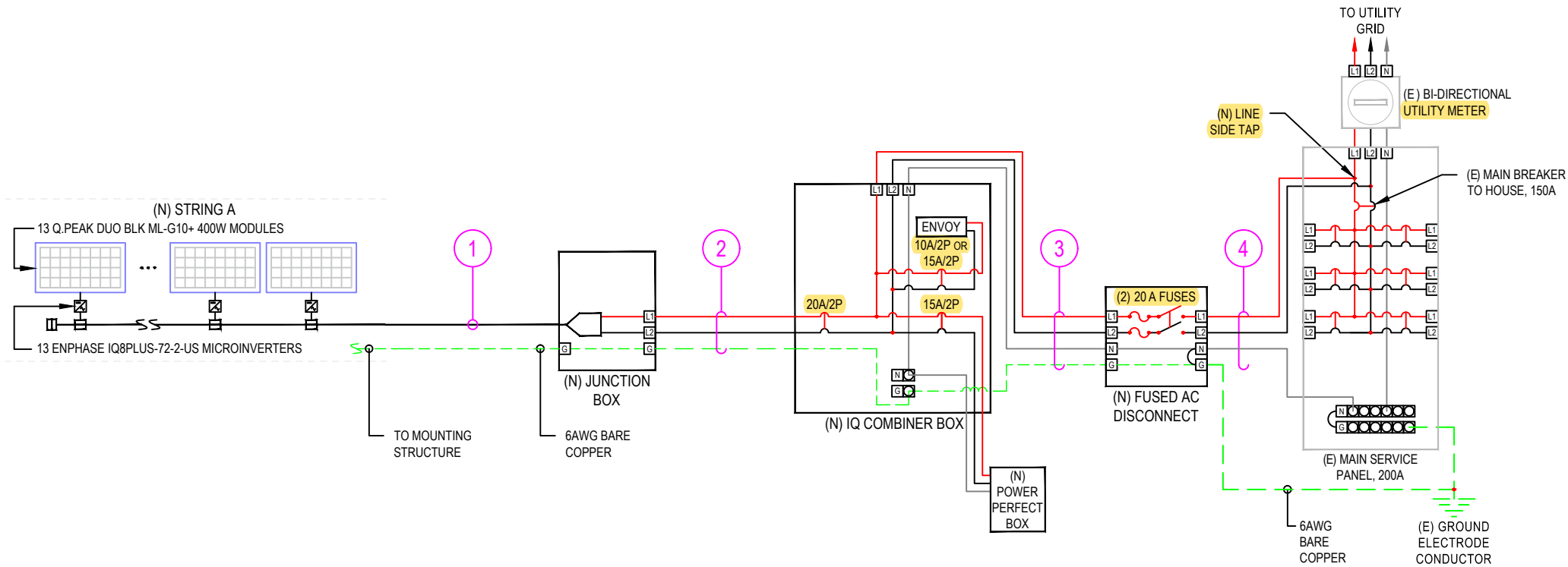

2022.06.29
17:13:36
-04'00'

THIS ITEM HAS BEEN DIGITALLY SIGNED AND SEALED BY OMAR TIRADO ON THE DATE ADJACENT TO THE SEAL. PRINTED COPIES OF THIS DOCUMENT ARE NOT CONSIDERED SIGNED AND SEAL, AND THE SIGNATURE MUST BE VERIFIED ON ANY ELECTRONIC COPIES

1 | ELECTRICAL LINE DIAGRAM
E-2 | SCALE: NTS

LEGEND
(E) - EXISTING
(N) - NEW

DESIGN TEMPERATURE SPECIFICATIONS	
RECORD LOW TEMP	1°C
AMBIENT TEMP (HIGH TEMP 2%)	34°C
CONDUIT HEIGHT	1.0"
CONDUCTOR TEMPERATURE RATE (ROOF)	55°C



ATLANTIC KEY ENERGY LLC
7006 STAPOINT CT
STE B
WINTER PARK, FL 32792
+1 (407) 988-0273

PROJECT NAME & ADDRESS

WANDA ALSTON
RESIDENCE
708 NW WILSON ST
LAKE CITY, FL 32055

ENGINEER CONTACT INFORMATION

OMAR TIRADO
LICENSE# 89380
12600 CHALLENGER PKWY, STE 200
ORLANDO, FL 32826

SIGNATURE WITH SEAL

REVISIONS

DESCRIPTION	DATE	REV

Drawn by: N.R.

Checked by: O.T.

Date: 6/27/22

SHEET NAME

ELECTRICAL LINE
DIAGRAM & CALCS.

SHEET NUMBER

E-2

Enphase IQ Combiner 4/4C

MODEL NUMBER	
IQ Combiner 4 (X-IQ-AM1-240-4)	IQ Combiner 4 with Enphase IQ Gateway printed circuit board for integrated revenue grade PV production metering (ANSI C12.20 +/- 0.5%) and consumption monitoring (+/- 2.5%). Includes a silver solar shield to match the IQ Battery system and IQ System Controller 2 and to deflect heat.
IQ Combiner 4C (X-IQ-AM1-240-4C)	IQ Combiner 4C with Enphase IQ Gateway printed circuit board for integrated revenue grade PV production metering (ANSI C12.20 +/- 0.5%) and consumption monitoring (+/- 2.5%). Includes Enphase Mobile Connect cellular modem (CELLMODEM-M1-06-SP-05), a plug-and-play industrial-grade cell modem for systems up to 60 microinverters. (Available in the US, Canada, Mexico, Puerto Rico, and the US Virgin Islands, where there is adequate cellular service in the installation area.) Includes a silver solar shield to match the IQ Battery and IQ System Controller and to deflect heat.
ACCESSORIES AND REPLACEMENT PARTS (not included, order separately)	
Ensemble Communications Kit COMMS-CELLMODEM-M1-06 CELLMODEM-M1-06-SP-05 CELLMODEM-M1-06-AT-05	- Includes COMMS-KIT-01 and CELLMODEM-M1-06-SP-05 with 5-year Sprint data plan for Ensemble sites - 4G based LTE-M1 cellular modem with 5-year Sprint data plan - 4G based LTE-M1 cellular modem with 5-year AT&T data plan
Circuit Breakers BRK-10A-2-240V BRK-15A-2-240V BRK-20A-2P-240V BRK-15A-2P-240V-B BRK-20A-2P-240V-B	Supports Eaton BR210, BR215, BR220, BR230, BR240, BR250, and BR260 circuit breakers. Circuit breaker, 2 pole, 10A, Eaton BR210 Circuit breaker, 2 pole, 15A, Eaton BR215 Circuit breaker, 2 pole, 20A, Eaton BR220 Circuit breaker, 2 pole, 15A, Eaton BR215B with hold down kit support Circuit breaker, 2 pole, 20A, Eaton BR220B with hold down kit support
EPLC-01	Power line carrier (communication bridge pair), quantity - one pair
XA-SOLARSHIELD-ES	Replacement solar shield for IQ Combiner 4/4C
XA-PLUG-120-3	Accessory receptacle for Power Line Carrier in IQ Combiner 4/4C (required for EPLC-01)
XA-ENV-PCBA-3	Replacement IQ Gateway printed circuit board (PCB) for Combiner 4/4C
X-IQ-NA-HD-125A	Hold down kit for Eaton circuit breaker with screws.
ELECTRICAL SPECIFICATIONS	
Rating	Continuous duty
System voltage	120/240 VAC, 60 Hz
Eaton BR series busbar rating	125 A
Max. continuous current rating	65 A
Max. continuous current rating (input from PV/storage)	64 A
Max. fuse/circuit rating (output)	90 A
Branch circuits (solar and/or storage)	Up to four 2-pole Eaton BR series Distributed Generation (DG) breakers only (not included)
Max. total branch circuit breaker rating (input)	80A of distributed generation / 95A with IQ Gateway breaker included
Production metering CT	200 A solid core pre-installed and wired to IQ Gateway
Consumption monitoring CT (CT-200-SPLIT)	A pair of 200 A split core current transformers
MECHANICAL DATA	
Dimensions (WxHxD)	37.5 x 49.5 x 16.8 cm (14.75" x 19.5" x 6.63"). Height is 21.06" (53.5 cm) with mounting brackets.
Weight	7.5 kg (16.5 lbs)
Ambient temperature range	-40° C to +46° C (-40° to 115° F)
Cooling	Natural convection, plus heat shield
Enclosure environmental rating	Outdoor, NRTL-certified, NEMA type 3R, polycarbonate construction
Wire sizes	• 20 A to 50 A breaker inputs: 14 to 4 AWG copper conductors • 60 A breaker branch input: 4 to 1/0 AWG copper conductors • Main lug combined output: 10 to 2/0 AWG copper conductors • Neutral and ground: 14 to 1/0 copper conductors Always follow local code requirements for conductor sizing.
Altitude	To 2000 meters (6,560 feet)
INTERNET CONNECTION OPTIONS	
Integrated Wi-Fi	802.11b/g/n
Cellular	CELLMODEM-M1-06-SP-05, CELLMODEM-M1-06-AT-05 (4G based LTE-M1 cellular modem). Note that an Enphase Mobile Connect cellular modem is required for all Ensemble installations.
Ethernet	Optional, 802.3, Cat5E (or Cat 6) UTP Ethernet cable (not included)
COMPLIANCE	
Compliance, IQ Combiner	UL 1741, CAN/CSA C22.2 No. 107.1, 47 CFR, Part 15, Class B, ICES 003 Production metering: ANSI C12.20 accuracy class 0.5 (PV production) Consumption metering: accuracy class 2.5
Compliance, IQ Gateway	UL 60601-1/CANCSA 22.2 No. 61010-1

To learn more about Enphase offerings, visit enphase.com

© 2021 Enphase Energy. All rights reserved. Enphase, the Enphase logo, IQ Combiner 4/4C, and other names are trademarks of Enphase Energy, Inc. Data subject to change. 10-21-2021





ATLANTIC KEY ENERGY LLC
7006 STAPOINT CT
STE B
WINTER PARK, FL 32792
+1 (407) 988-0273

PROJECT NAME & ADDRESS

WANDA ALSTON
RESIDENCE
708 NW WILSON ST
LAKE CITY, FL 32055

ENGINEER CONTACT INFORMATION

OMAR TIRADO
LICENSE# 89380
12600 CHALLENGER PKWY, STE 200
ORLANDO, FL 32826

SIGNATURE WITH SEAL

REVISIONS

DESCRIPTION	DATE	REV

Drawn by: N.R.
Checked by: O.T.
Date: 6/27/22

SHEET NAME

EQUIPMENT SPECIFICATIONS

SHEET NUMBER

E-4