

- Tropical Storm DEBBY -
CODE ENFORCEMENT
PRELIMINARY MOBILE HOME INSPECTION REPORT

DATE RECEIVED 8/9 BY Tw IS THE M/H ON THE PROPERTY WHERE THE PERMIT WILL BE ISSUED? Yes

OWNERS NAME JEFF RUSSELL PHONE _____ CELL 965-5687

ADDRESS _____

MOBILE HOME PARK — SUBDIVISION SRS ACRES - Unit 3

DRIVING DIRECTIONS TO MOBILE HOME 44th TO TAMMY LN, TR TO COLVIN AVENUE
TL, AND it's the last property on L

MOBILE HOME INSTALLER FERNON JONES PHONE _____ CELL 965-5687

MOBILE HOME INFORMATION

MAKE SPRI YEAR 1988 SIZE 24 x 48 COLOR Beige

SERIAL No. GBIC520931A

WIND ZONE II Must be wind zone II or higher NO WIND ZONE I ALLOWED

INSPECTION STANDARDS

INTERIOR:

(P or F) - P= PASS F= FAILED

P SMOKE DETECTOR () OPERATIONAL () MISSING
P FLOORS () SOLID () WEAK () HOLES DAMAGED LOCATION _____
P DOORS () OPERABLE () DAMAGED
P WALLS () SOLID () STRUCTURALLY UNSOUND
P WINDOWS () OPERABLE () INOPERABLE
P PLUMBING FIXTURES () OPERABLE () INOPERABLE () MISSING
P CEILING () SOLID () HOLES () LEAKS APPARENT
P ELECTRICAL (FIXTURES/OUTLETS) () OPERABLE () EXPOSED WIRING () OUTLET COVERS MISSING () LIGHT
FIXTURES MISSING

NO CHARGE
= 1208-23

EXTERIOR:

P WALLS / SIDING () LOOSE SIDING () STRUCTURALLY UNSOUND () NOT WEATHERTIGHT () NEEDS CLEANING
P WINDOWS () CRACKED/ BROKEN GLASS () SCREENS MISSING () WEATHERTIGHT
P ROOF () APPEARS SOLID () DAMAGED

STATUS

APPROVED ✓ WITH CONDITIONS: _____

NOT APPROVED _____ NEED RE-INSPECTION FOR FOLLOWING CONDITIONS _____

SIGNATURE Jeff Russell ID NUMBER 304 DATE 8-8-12

SITE PLAN EXAMPLE / WORKSHEET

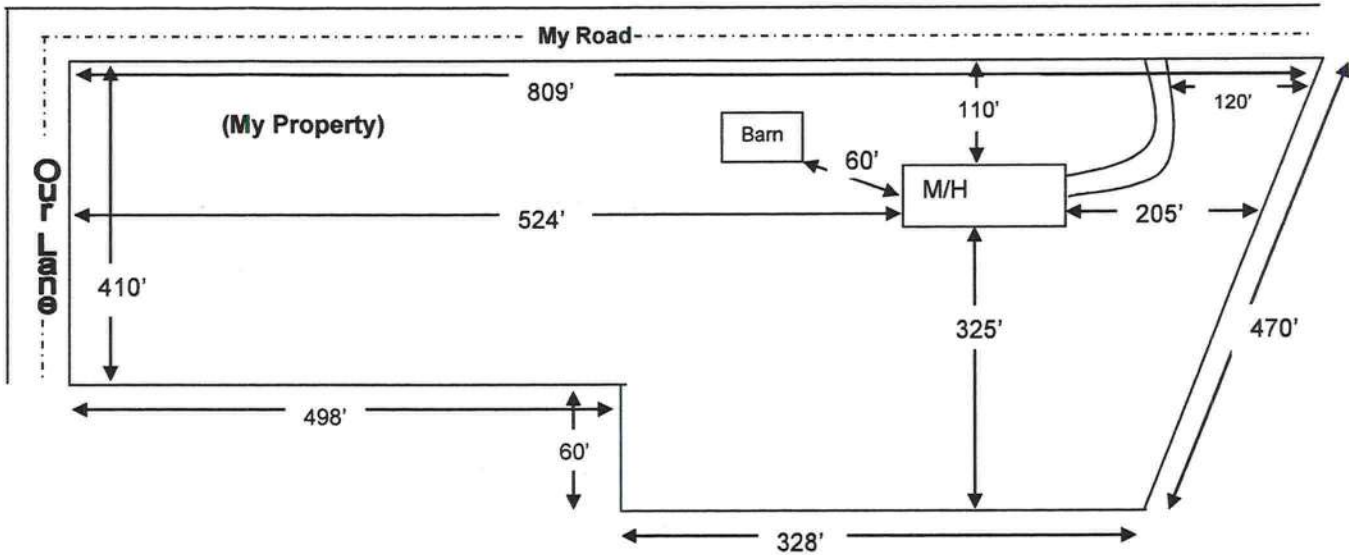

Use this example to draw your own site plan. Show all existing buildings and any other homes on this property and show the distances between them. Also show where the roads or roads are around the property. This site plan can also be used for the 911 Addressing department if you include the distance from the driveway to the nearest property line.

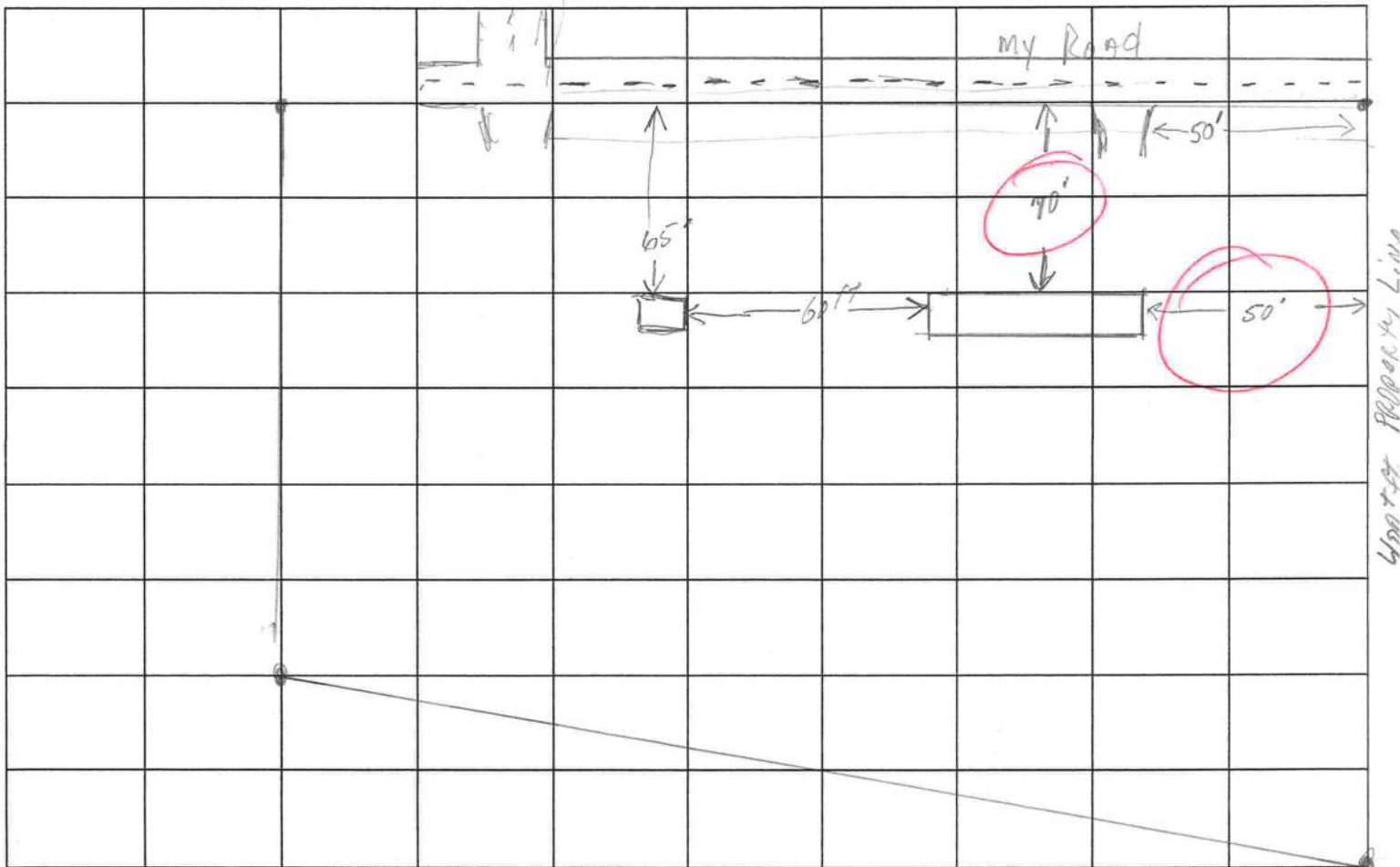

COLUMBIA COUNTY PERMIT WORKSHEET

260

page 1 of 2

These worksheets must be completed and signed by the installer.
Submit the originals with the packet.

Installer Fernon Jones License # _____

911 Address where home is being installed 1062 NE COLVIN AVE
Wake City FL 32054

Manufacturer SPRINT Length x width 40 x 24

NOTE: if home is a single wide fill out one half of the blocking plan
if home is a triple or quad wide sketch in remainder of home

I understand Lateral Arm Systems cannot be used on any home (new or used)
where the sidewall ties exceed 5 ft 4 in.

Installer's initials F.J.



Load bearing capacity	Footer size (sq in)	16" x 16" (256)	18 1/2" x 18 1/2" (342)	20" x 20" (400)	22" x 22" (484)*	24" x 24" (576)*	26" x 26" (676)
1000 dsf	3'	4'	4'	5'	6'	7'	8'
1500 dsf	4'6"	6'	7'	8'	8'	8'	8'
2000 dsf	6'	8'	8'	8'	8'	8'	8'
2500 dsf	7'6"	8'	8'	8'	8'	8'	8'
3000 dsf	8'	8'	8'	8'	8'	8'	8'
3500 dsf	8'	8'	8'	8'	8'	8'	8'

* interpolated from Rule 15C-1 pier spacing table.

PIER PAD SIZES

I-beam pier pad size

Perimeter pier pad size

Other pier pad sizes (required by the mfg.)

Draw the approximate locations of marriage wall openings 4 foot or greater. Use this symbol to show the piers.

List all marriage wall openings greater than 4 foot and their pier pad sizes below.

Opening

Pier pad size

A

17 1/2 x 25 1/2

ANCHORS

4 ft 5 ft

FRAME TIES

within 2' of end of home spaced at 5' 4" oc

TIEDOWN COMPONENTS

Longitudinal Stabilizing Device (LSD)

Manufacturer

Longitudinal Stabilizing Device w/ Lateral Arms

Manufacturer

OTHER TIES

Number

Sidewall

Longitudinal

Marriage wall

Shearwall

2 min

COLUMBIA COUNTY PERMIT WORKSHEET

page 2 of 2

POCKET PENETROMETER TEST

The pocket penetrometer tests are rounded down to 1500 psf or check here to declare 1000 lb. soil without testing.

X 1500 X 1500 X 2000

POCKET PENETROMETER TESTING METHOD

1. Test the perimeter of the home at 6 locations.
2. Take the reading at the depth of the footer.
3. Using 500 lb. increments, take the lowest reading and round down to that increment.

X 1500 X 2000 X 2000

TORQUE PROBE TEST

The results of the torque probe test is 295 inch pounds or check here if you are declaring 5' anchors without testing _____. A test showing 275 inch pounds or less will require 5 foot anchors.

Note: A state approved lateral arm system is being used and 4 ft. anchors are allowed at the sidewall locations. 1 understand 5 ft anchors are required at all centerline tie points where the torque test reading is 275 or less and where the mobile home manufacturer may require anchors with 4000 lb holding capacity.

Installer's initials _____

ALL TESTS MUST BE PERFORMED BY A LICENSED INSTALLER

Installer Name

Fernon Jones

Date Tested

8/3/12

Electrical

Connect electrical conductors between multi-wide units, but not to the main power source. This includes the bonding wire between multi-wide units. Pg. 15-C

Plumbing

Connect all sewer drains to an existing sewer tap or septic tank. Pg. 15-C

Connect all potable water supply piping to an existing water meter, water tap, or other independent water supply systems. Pg. 15-C

Site Preparation

Debris and organic material removed ☒ Water drainage: Natural ☐ Swale ☐ Pad ☐ Other ☐

Fastening multi wide units

Floor: Type Fastener: 6" lag Length: 6" Spacing: 24"
Walls: Type Fastener: 6" Length: 6" Spacing: 6"
Roof: Type Fastener: 6" lag Length: 6" Spacing: 6"
For used homes a min 30 gauge, 8" wide, galvanized metal strip will be centered over the peak of the roof and fastened with galv. roofing nails at 2" on center on both sides of the centerline.

Gasket (weatherproofing requirement)

I understand a properly installed gasket is a requirement of all new and used homes and that condensation, mold, mildew and buckled marriage walls are a result of a poorly installed or no gasket being installed. I understand a strip of tape will not serve as a gasket.

Installer's initials F.J.

Type gasket rolled beam

Pg. 15-C

Installed: Between Floors Yes ☒
Between Walls Yes ☒
Bottom of ridgebeam Yes ☒

Weatherproofing

The bottomboard will be repaired and/or taped. Yes ☒ Pg. 15-C
Siding on units is installed to manufacturer's specifications. Yes ☒
Fireplace chimney installed so as not to allow intrusion of rain water. Yes ☒

Miscellaneous

Skirting to be installed. Yes ☐ No ☒
Dryer vent installed outside of skirting. Yes ☐ N/A ☒
Range downflow vent installed outside of skirting. Yes ☐ N/A ☒
Drain lines supported at 4 foot intervals. Yes ☒
Electrical crossovers protected. Yes ☒
Other: ☐

Installer verifies all information given with this permit worksheet is accurate and true based on the

Installer Signature

Fernon Jones

Date

8/3/12