

BEARING HEIGHT SCHEDULE

9' 1-1/8"

NOTES:

- 1) REFER TO HB 91 (RECOMMENDATIONS FOR STEEL FRAMING) FOR BRACING REQUIREMENTS FOR PERMANENT BRACING REQUIRED
- 2) ALL TRUSSES (INCLUDING TRUSSES UNDER VALLEY FRAMING) MUST BE COMPLETELY DECKED OR REFER TO DETAIL V05 FOR ALTERNATE BRACING REQUIREMENTS
- 3) ALL VALLEYS ARE TO BE CONVENTIONALLY FRAMED BY BUILDER
- 4) ALL TRUSSES ARE DESIGNED FOR 2 OF MAXIMUM SPACING UNLESS OTHERWISE NOTED
- 5) ALL WALLS SHOWN ON PLACEMENT PLAN ARE CONSIDERED TO BE LOAD BEARING UNLESS OTHERWISE NOTED
- 6) SY42 TRUSSES MUST BE INSTALLED WITH THE TOP BEING UP
- 7) BEARING UNFINISHED (BPU) TO BE FINISHED BY BUILDER



Jacksonville  
Tampa  
PHONE: 813-621-2931 FAX: 813-628-8956  
Lake City  
PHONE: 386-755-6894 FAX: 386-755-7193

BUILDER  
CHEMERY CONST.

TRAIL WORKS LOT 7 FWS

| DATE       | ISSUED BY   | REVISION |
|------------|-------------|----------|
| 11-22-19   | KLH         | 2135432  |
| ISSUED FOR | TRAIL WORKS | 2135432  |

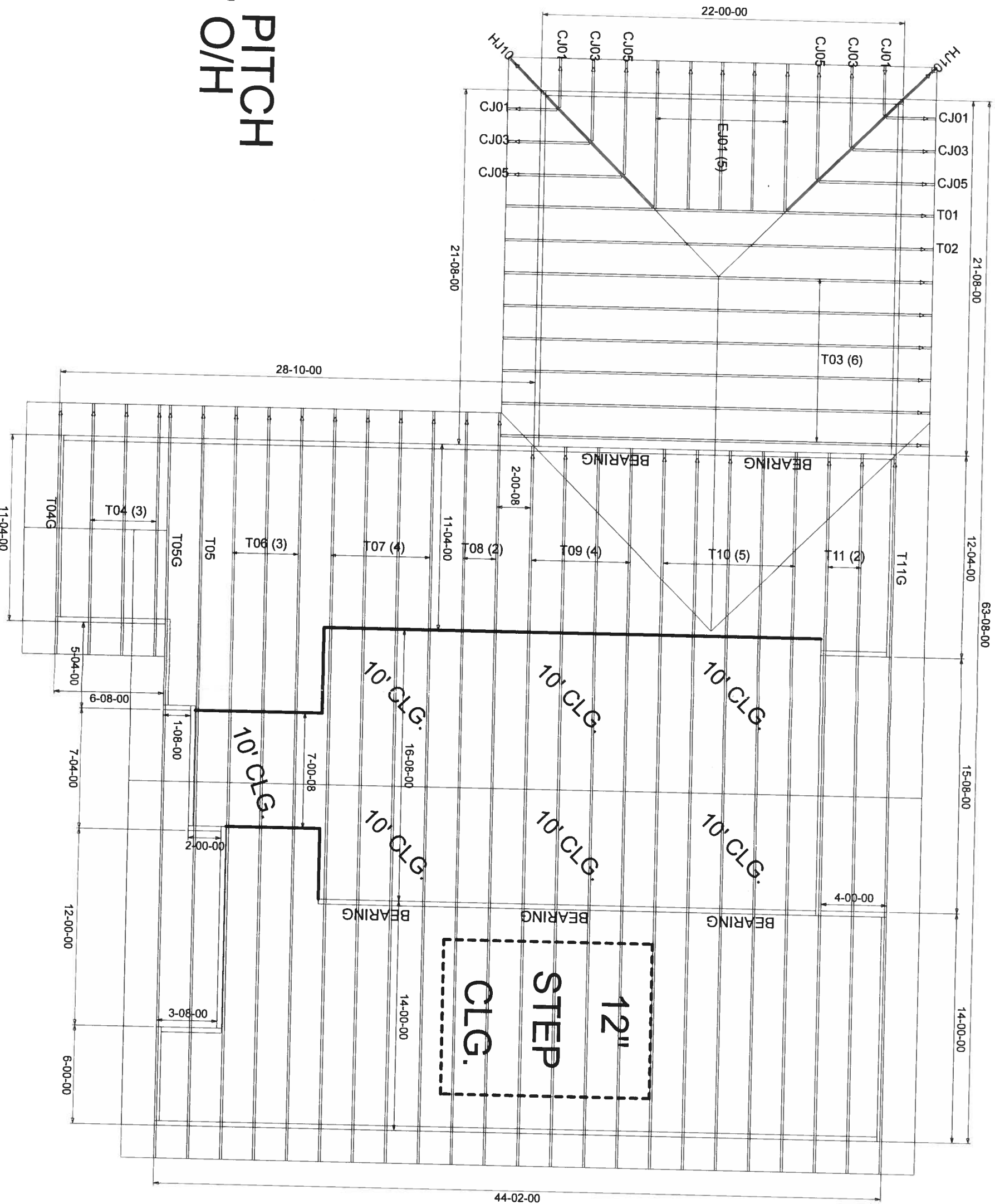

6/12 PITCH  
24" O/H

FL Approval Codes - Mitek Plates #'s 2197.2 - 2197.4, Versa-Lam #1644-R4 & BCI Joists #1392-R4