

Parcel:

08-2S-17-04689-000 (23906)

Owner & Property Info

Result: 1 of 1

Owner	KLEINBAUM BARRY KLEINBAUM JODIE 9622 N US HWY 441 LAKE CITY, FL 32055		
Site	9622 N US HIGHWAY 441, LAKE CITY		
Description*	THE N 770 FT OF SE1/4 OF SW1/4 & THE N 770 FT OF SW1/4 OF SE1/4 & THE N 770 FT OF SE1/4 OF SE1/4 W OF US-441, EX BEG INTERS OF W R/W OF US-441 & N LINE OF S1/2 OF SE1/4, RUN W 2019.44 FT TO NW COR OF S1/2 OF SE1/4, RUN S 36 FT, E 2003.80 FT TO W R/W US-441 ...more>>>		
Area	43.26 AC	S/T/R	08-2S-17
Use Code**	IMPROVED AG (5000)	Tax District	3

MOBILE HOME INSTALLATION SUBCONTRACTOR VERIFICATION FORM

APPLICATION NUMBER _____ CONTRACTOR Wendell Crews PHONE 352-351-6100

THIS FORM MUST BE SUBMITTED PRIOR TO THE ISSUANCE OF A PERMIT

Kleinbaum

In Columbia County one permit will cover all trades doing work at the permitted site. It is REQUIRED that we have records of the subcontractors who actually did the trade specific work under the permit. Per Florida Statute 440 and Ordinance 89-6, a contractor shall require all subcontractors to provide evidence of workers' compensation or exemption, general liability insurance and a valid Certificate of Competency license in Columbia County.

Any changes, the permitted contractor is responsible for the corrected form being submitted to this office prior to the start of that subcontractor beginning any work. Violations will result in stop work orders and/or fines.

ELECTRICAL	Print Name <u>Glenn Whittington</u>	Signature 
	License #: <u>EC 13002957</u>	Phone #: <u>386-972-1700</u>
	Qualifier Form Attached <input checked="" type="checkbox"/>	
MECHANICAL/ A/C	Print Name <u>Timothy Shatto</u>	Signature 
	License #: <u>CAC 057875</u>	Phone #: <u>386-496-8224</u>
	Qualifier Form Attached <input checked="" type="checkbox"/>	

F. S. 440.103 Building permits; identification of minimum premium policy.--Every employer shall, as a condition to applying for and receiving a building permit, show proof and certify to the permit issuer that it has secured compensation for its employees under this chapter as provided in ss. 440.10 and 440.38, and shall be presented each time the employer applies for a building permit.



COLUMBIA COUNTY BUILDING DEPARTMENT
135 NE Hernando Ave, Suite B-21, Lake City, FL 32055
Phone: 386-758-1008 Fax: 386-758-2160

LICENSED QUALIFIER AUTHORIZATION

I, Glen Whittington (license holder name), licensed qualifier
for Whittington Electric Inc (company name), do certify that
the below referenced person(s) listed on this form is/are contracted/hired by me, the license
holder, or is/are employed by me directly or through an employee leasing arrangement; or, is an
officer of the corporation; or, partner as defined in Florida Statutes Chapter 468, and the said
person(s) is/are under my direct supervision and control and is/are authorized to purchase and
sign permits; call for inspections and sign subcontractor verification forms on my behalf.

Printed Name of Person Authorized	Signature of Authorized Person
1. <u>Dan Burd</u>	1. <u>[Signature]</u>
2. <u>Rocky Ford</u>	2. <u>[Signature]</u>
3.	3.
4.	4.
5.	5.

I, the license holder, realize that I am responsible for all permits purchased, and all work done
under my license and fully responsible for compliance with all Florida Statutes, Codes, and
Local Ordinances. I understand that the State and County Licensing Boards have the power and
authority to discipline a license holder for violations committed by him/her, his/her agents,
officers, or employees and that I have full responsibility for compliance with all statutes, codes
and ordinances inherent in the privilege granted by issuance of such permits.

If at any time the person(s) you have authorized is/are no longer agents, employee(s), or
officer(s), you must notify this department in writing of the changes and submit a new letter of
authorization form, which will supersede all previous lists. Failure to do so may allow
unauthorized persons to use your name and/or license number to obtain permits.

[Signature]
Licensed Qualifiers Signature (Notarized)

EL13002957
License Number

3/7/16
Date

NOTARY INFORMATION:

STATE OF: FL COUNTY OF: Columbia

The above license holder, whose name is Glen Whittington,
personally appeared before me and is known by me or has produced identification
(type of I.D.) FL DL on this 7 day of MARCH, 20 16.

[Signature]
NOTARY'S SIGNATURE





COLUMBIA COUNTY BUILDING DEPARTMENT
135 NE Hernando Ave, Suite B-21, Lake City, FL 32055
Phone: 386-758-1008 Fax: 386-758-2160

LICENSED QUALIFIER AUTHORIZATION

I, Timothy Shatto (license holder name), licensed qualifier
for Shatto Heat & Air (company name), do certify that

the below referenced person(s) listed on this form is/are contracted/hired by me, the license holder, or is/are employed by me directly or through an employee leasing arrangement; or, is an officer of the corporation; or, partner as defined in Florida Statutes Chapter 468, and the said person(s) is/are under my direct supervision and control and is/are authorized to purchase and sign permits; call for inspections and sign subcontractor verification forms on my behalf.

Printed Name of Person Authorized	Signature of Authorized Person
1. Bo Royals	1.
2. Dale Burd	2.
3.	3.
4.	4.
5.	5.

I, the license holder, realize that I am responsible for all permits purchased, and all work done under my license and fully responsible for compliance with all Florida Statutes, Codes, and Local Ordinances. I understand that the State and County Licensing Boards have the power and authority to discipline a license holder for violations committed by him/her, his/her agents, officers, or employees and that I have full responsibility for compliance with all statutes, codes and ordinances inherent in the privilege granted by issuance of such permits.

If at any time the person(s) you have authorized is/are no longer agents, employee(s), or officer(s), you must notify this department in writing of the changes and submit a new letter of authorization form, which will supersede all previous lists. Failure to do so may allow unauthorized persons to use your name and/or license number to obtain permits.

Timothy D. Shatto
Licensed Qualifiers Signature (Notarized)

CAC 057875
License Number

2/22/18
Date

NOTARY INFORMATION:

STATE OF: Florida COUNTY OF: Union

The above license holder, whose name is Timothy D Shatto
personally appeared before me and is known by me or has produced identification
(type of I.D.) _____ on this 22 day of February, 2018.

Victoria K. Palmer
NOTARY'S SIGNATURE

(Seal/Stamp)

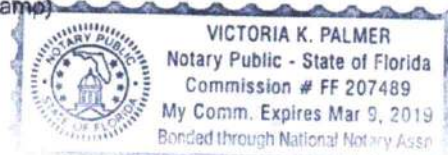

Mobile Home Permit Worksheet

Application Number:

Date:

Installer: Wendell Cross License # TA1025316
 Address of home being installed: 9026 N OS Hwy 441
Lake City, FL 32055

Manufacturer: Franklin Length x width: 64x32

NOTE: if home is a single wide fill out one half of the blocking plan
 if home is a triple or quad wide sketch in remainder of home
 I understand Lateral Arm Systems cannot be used on any home (new or used)
 where the sidewall ties exceed 5 ft 4 in.

Typical pier spacing



Show locations of Longitudinal and Lateral Systems
 (use dark lines to show these locations)

Installer's initials: WC

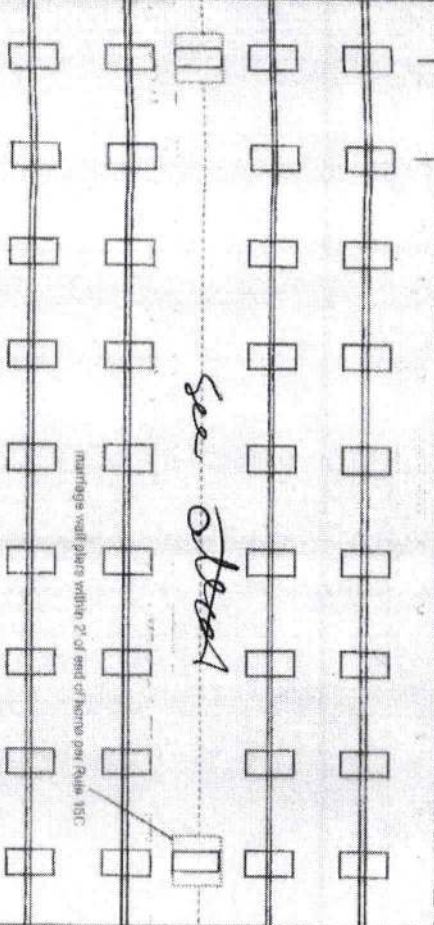

marriage wall piers within 2' of end of home per Rule 15C

New Home ☒ Used Home ☐

Home installed to the Manufacturer's Installation Manual
 Home is installed in accordance with Rule 15-C

Single wide ☐ Wind Zone II ☐ Wind Zone III ☒

Double wide ☒ Installation Decal # 88194

Triple/Quad ☐ Serial # ALFST24116699 AS

PIER SPACING TABLE FOR USED HOMES

Load bearing capacity (sq ft)	16' x 16" (256)	18 1/2" x 18 1/2" (342)	20' x 20" (400)	22' x 22" (484)	24' x 24" (576)	26' x 26" (676)
1000 psf	3'	4'	5'	6'	7'	8'
1500 psf	4'	5'	6'	7'	8'	8'
2000 psf	6'	8'	8'	8'	8'	8'
2500 psf	7'	8'	8'	8'	8'	8'
3000 psf	8'	8'	8'	8'	8'	8'
3500 psf	8'	8'	8'	8'	8'	8'

Interpolated from Rule 15C-1 pier spacing table.

PIER PAD SIZES

24 x 24

I-beam pier pad size
 Perimeter pier pad size

N/A

Other pier pad sizes (required by the mfg.)

16x16 does

Draw the approximate locations of marriage wall openings 4 foot or greater. Use this symbol to show the piers.

List all marriage wall openings greater than 4 foot and their pier pad sizes below.

Opening

Pier pad size

4 ft 5 ft

ANCHORS

FRAME TIES

N/A within 2' of end of home spaced at 5' 4" oc

TIEDOWN COMPONENTS

OTHER TIES

Longitudinal Stabilizing Device (LSD)
 Manufacturer: Oliver
 Longitudinal Stabilizing Device w/ Lateral Arms
 Manufacturer: Oliver

Sidewall Longitudinal Marriage wall Shearwall
Oliver
Oliver

Mobile Home Permit Worksheet

POCKET PENETROMETER TEST

The pocket penetrometer tests are rounded down to 1500 psf or check here to declare 1000 lb. soil without testing.

x 1500 x 1500 x 1500

POCKET PENETROMETER TESTING METHOD

1. Test the perimeter of the home at 6 locations.
2. Take the reading at the depth of the footer.
3. Using 500 lb. increments, take the lowest reading and round down to that increment.

x 1500 x 1500 x 1500

TORQUE PROBE TEST

The results of the torque probe test is N/A inch pounds or check here if you are declaring 5' anchors without testing. A test showing 275 inch pounds or less will require 5 foot anchors.

Note: A state approved lateral arm system is being used and 4 ft. anchors are allowed at the sidewall locations. I understand 5 ft anchors are required at all centerline tie points where the torque test reading is 275 or less and where the mobile home manufacturer may require anchors with 4000 lb holding capacity.

Installer's initials W

ALL TESTS MUST BE PERFORMED BY A LICENSED INSTALLER

Installer Name

Wendell Cross

Date Tested

2-16-22

Electrical

Connect electrical conductors between multi-wide units, but not to the main power source. This includes the bonding wire between multi-wide units. Pg. 34

Plumbing

Connect all sewer drains to an existing sewer tap or septic tank. Pg. 37

Connect all potable water supply piping to an existing water meter, water tap, or other independent water supply systems. Pg. 39

Application Number:

Date:

Site Preparation

Debris and organic material removed ☒ Swale ☒ Pad ☒ Other ☐

Fastening multi wide units

Floor: Type Fastener: lag Length: 3'8" x 5" Spacing: 16" oc
Walls: Type Fastener: scab Length: 3'8" x 4" Spacing: 16" oc
Roof: Type Fastener: wdt Length: 6'4" Spacing: 2'1" oc
For used homes a min. 30 gauge, 8" wide, galvanized metal strip will be centered over the peak of the roof and fastened with galv. roofing nails at 2" on center on both sides of the centerline.

Gasket (weatherproofing requirement)

I understand a properly installed gasket is a requirement of all new and used homes and that condensation, mold, mildew and buckled marriage walls are a result of a poorly installed or no gasket being installed. I understand a strip of tape will not serve as a gasket.

Installer's initials W

Type gasket: Foam

Installed: Between Floors Yes ☒ Between Walls Yes ☒ Bottom of ridgebeam Yes ☒

Weatherproofing

The bottomboard will be repaired and/or taped. Yes ☒ Pg. 3
Sking on units is installed to manufacturer's specifications. Yes ☒
Fireplace chimney installed so as not to allow intrusion of rain water. Yes ☒

Miscellaneous

Skirting to be installed. Yes ☒ No ☐
Dryer vent installed outside of skirting. Yes ☒ N/A
Range downflow vent installed outside of skirting. Yes ☒ N/A
Drain lines supported at 4 foot intervals. Yes ☒
Electrical crossovers protected. Yes ☒
Other: ☐

Installer verifies all information given with this permit worksheet is accurate and true based on the manufacturer's installation instructions and or Rule 15C-1 & 2

Installer Signature

Wendell Cross

Date 2-16-22

BLOCKING PLAN

Manufacturer Franklin
 Width x length 32' x 64'

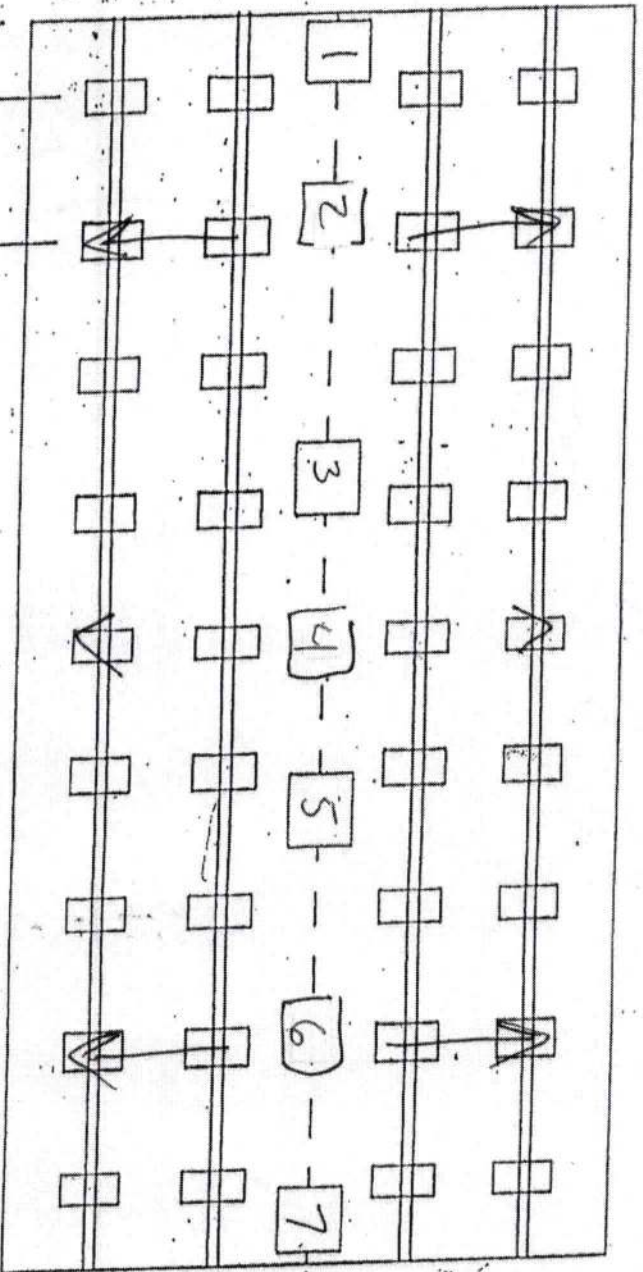

MARRIAGE WALL
 piers & location vary per floor plan

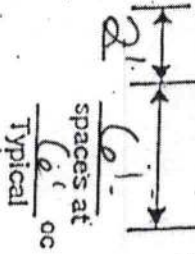

Pier Spacing based on
 for 1500 PSF Soil.

Manual

Soil Bearing Capacity 1500
 Probe test / anchor length 24"
 I-beam Pier Pad size 24" x 24"

Marriage Wall Pier Pad Sizes

- 1 16" x 16" 5 24" x 24"
- 2 16" x 16" 6 16" x 16"
- 3 24" x 24" 7 16" x 16"
- 4 16" x 16" 8 16" x 16"

Perimeter Pier Pad Sizes

16" x 16"
Doors

24" / 4' x 5' on loads over 3150 #

**STATE OF FLORIDA
DEPARTMENT OF HEALTH**
APPLICATION FOR ONSITE SEWAGE DISPOSAL SYSTEM CONSTRUCTION PERMIT

Permit Application Number _____

----- Kleinbaum ----- PART II - SITEPLAN -----

Scale: 1 inch = 40 feet.

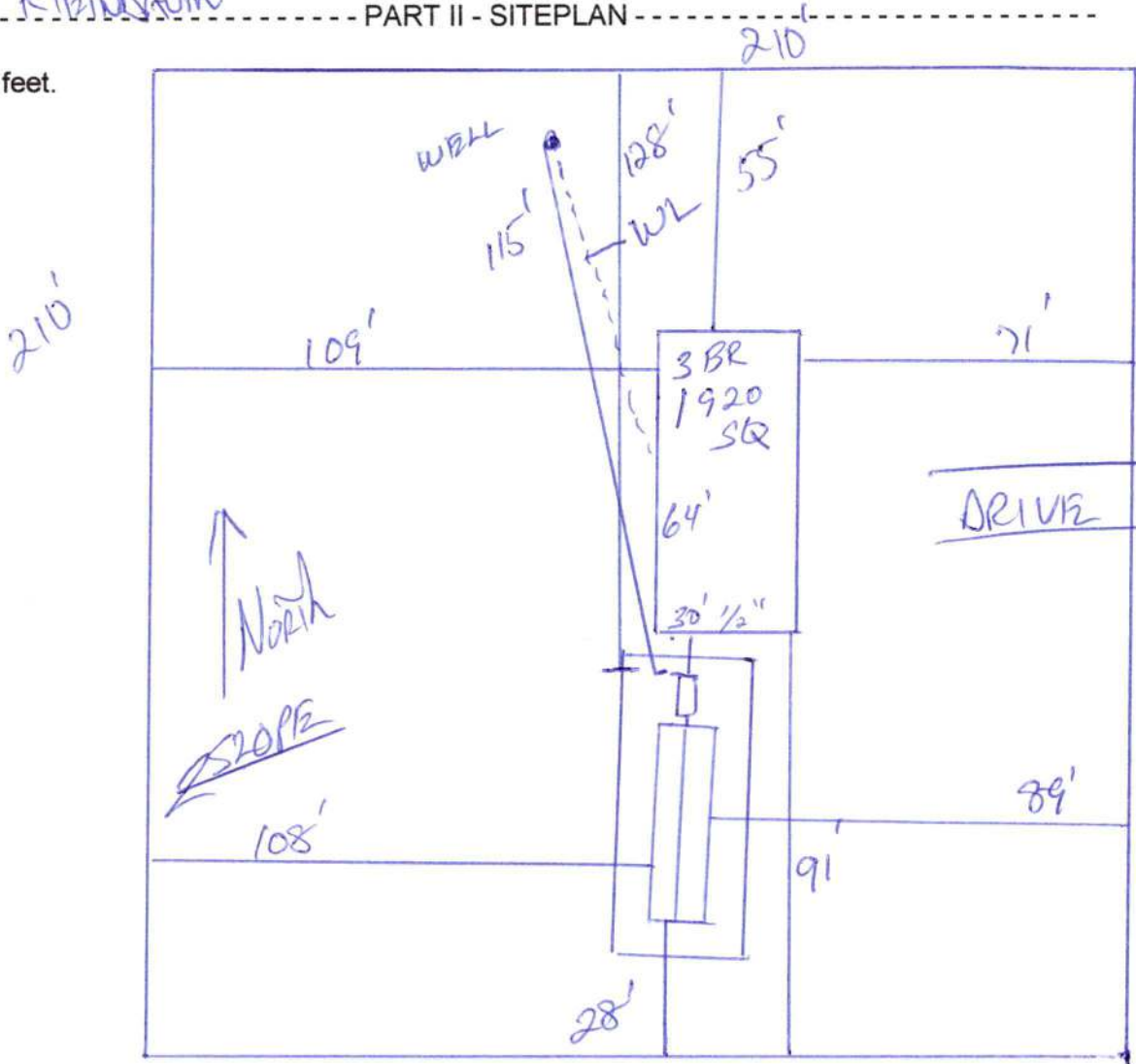

Notes: _____

Site Plan submitted by: _____

MASTER CONTRACTOR

Plan Approved _____

Not Approved _____

Date _____

By _____ County Health Department

ALL CHANGES MUST BE APPROVED BY THE COUNTY HEALTH DEPARTMENT

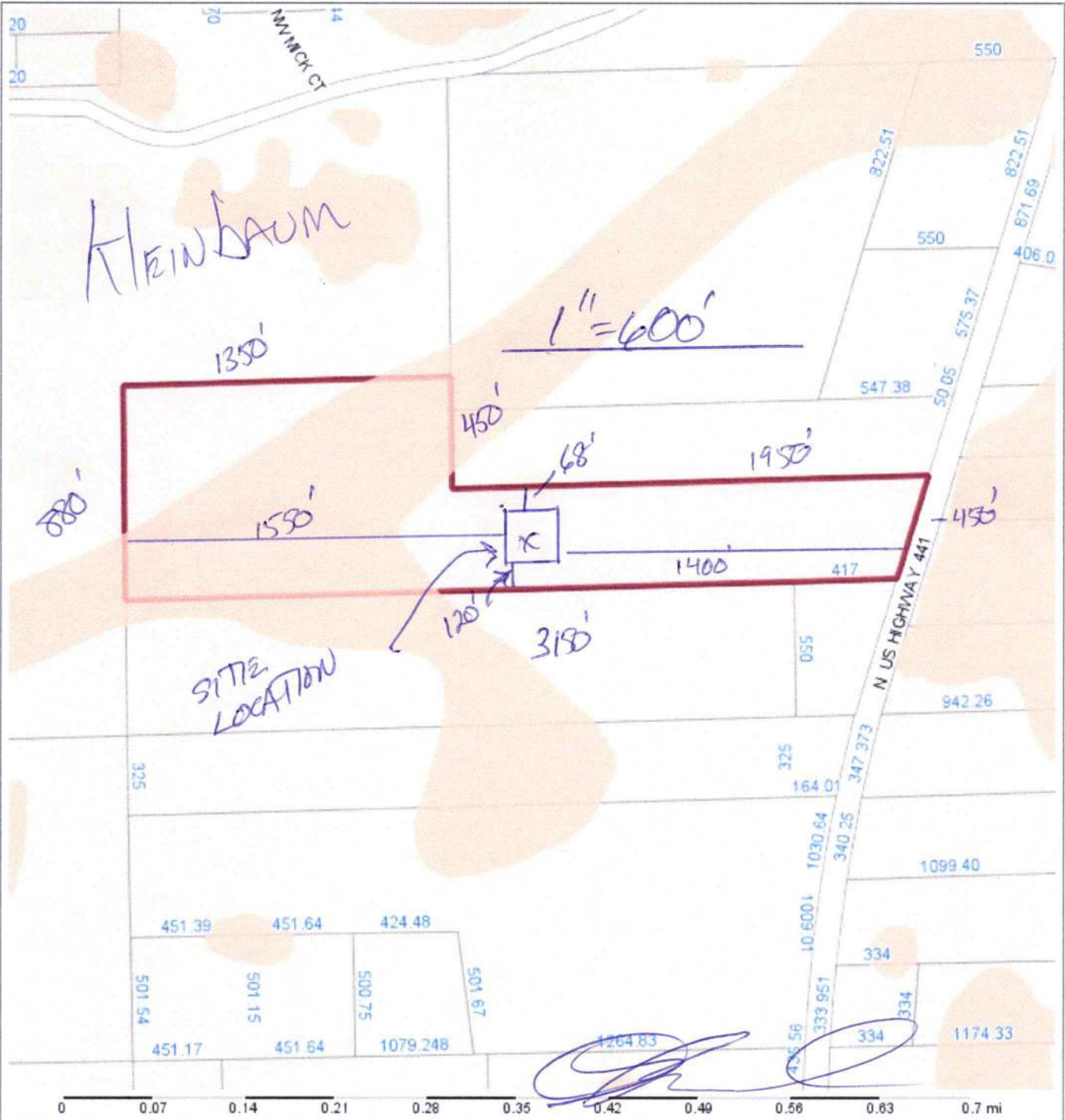

Columbia County Property Appraiser

Jeff Hampton | Lake City, Florida | 386-758-1083

PARCEL: 08-2S-17-04689-000 (23906) | IMPROVED AG (5000) | 43.26 AC

THE N 770 FT OF SE1/4 OF SW1/4 & THE N 770 FT OF SW1/4 OF SE1/4 & THE N 770 FT OF SE1/4 OF SE1/4 W OF US-441, EX BEG INTERS OF W R/W OF US-441 & N LIN

Owner:

KLEINBAUM BARRY

KLEINBAUM JODIE

9622 N US HWY 441

LAKE CITY, FL 32055

Site:

9622 N US HIGHWAY 441, LAKE CITY

Sales Info

5/4/2021 \$319,900 I (Q)

10/30/2015 \$150,000 I (Q)

8/1/1982 \$38,700 V (Q)

2022 Working Values

Mkt Lnd	\$14,728	Appraised	\$108,451
Ag Lnd	\$13,724	Assessed	\$87,308
Bldg	\$57,199	Exempt	\$50,000
XFOB	\$22,800	county:	\$37,308
Just	\$201,127	city:	\$0
		other:	\$0
		school:	\$62,308

NOTES:



Columbia County, FL

This information, was derived from data which was compiled by the Columbia County Property Appraiser Office solely for the governmental purpose of property assessment. This information should not be relied upon by anyone as a determination of the ownership of property or market value. No warranties, expressed or implied, are provided for the accuracy of the data herein, its use, or its interpretation. Although it is periodically updated, this information may not reflect the data currently on file in the Property Appraiser's office.

GrizzlyLogic.com

Essentials Series - Brantley



Because There is a Difference
 4068 US Highway 90 West
 Lake City FL 32055
 Phone 386-754-6737
 Fax 386-758-7764

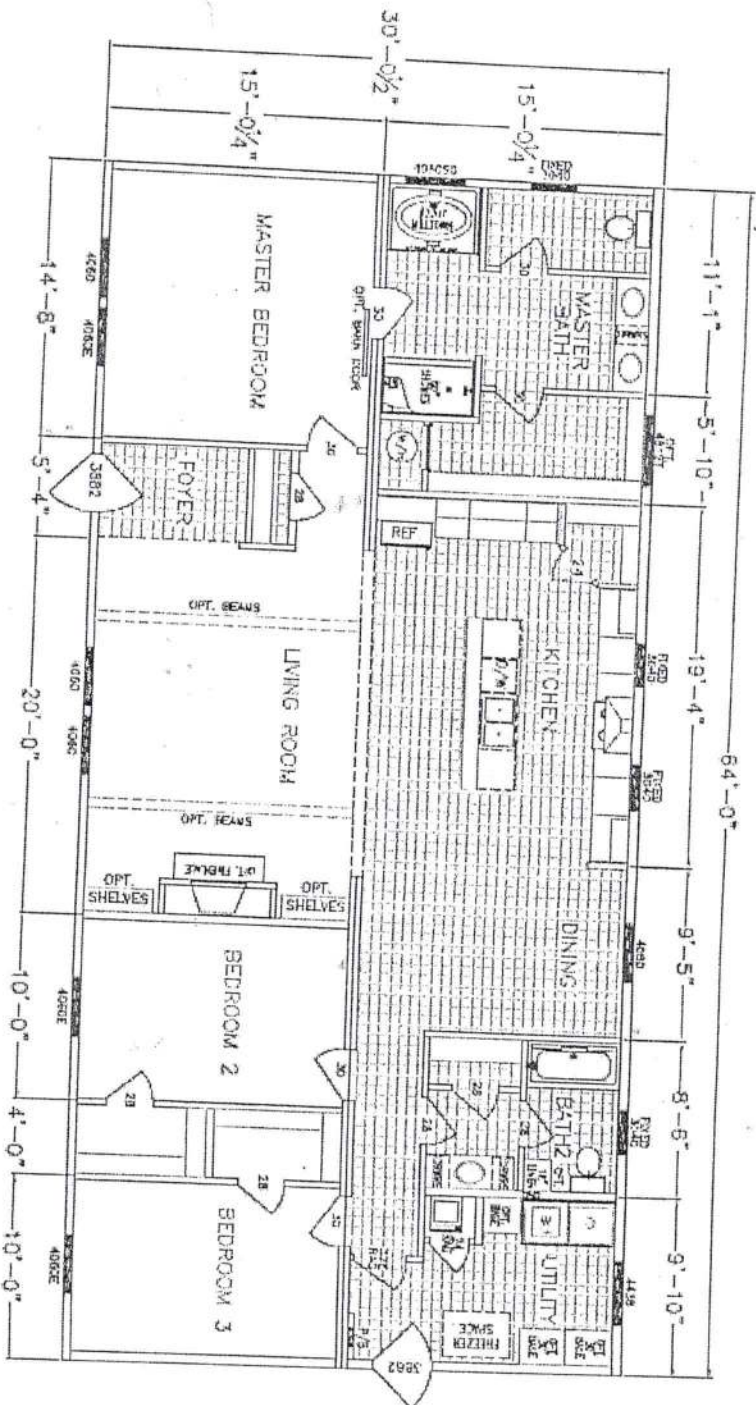

621-68-3-32

Rev 10.14.19

3 Bedroom / 2 Bath 1920 HSOFT

Due to continuous product improvement, specifications and finish options are subject to change without notice. The square footage and other dimensions are approximate. Renderings are often shown with optional features and upgrades that can be added at additional cost. Please contact us for full details regarding exterior and interior options and pricing.

10555 HWY 42 | Russellville, AL 35553 | P (256) 331-4510 | F (256) 331-4511 | (800) 332-4511 | franklinhomesusa.com



Address Assignment and Maintenance Document

To maintain the county wide Addressing Policy you must make application for a 9-1-1 Address at the time you apply for a building permit. The established standards for addressing and posting numbers to all principal buildings, dwellings, businesses and industries are contained in Columbia County Ordinance 2001-9. The addressing system is to enable Emergency Services Agencies to locate you in an emergency, and to assist the United States Postal Service and the public in the timely and efficient provision of services to residents and businesses of Columbia County

Date/Time Issued:	3/1/2022 1:03:48 PM
Address:	9626 N US HIGHWAY 441
City:	LAKE CITY
State:	FL
Zip Code	32055
Parcel ID	04689-000

REMARKS: New address for Habitable structure (family home, business, etc.) on the parcel.

NOTICE: THIS ADDRESS WAS ISSUED BASED ON LOCATION AND ACCESS INFORMATION RECEIVED FROM THE REQUESTER. SHOULD, AT A LATER DATE, THE LOCATION AND/OR ACCESS INFORMATION BE FOUND TO BE IN ERROR OR CHANGED, THIS ADDRESS IS SUBJECT TO CHANGE.

Address Issued By: MOORE, DAVID R.



COLUMBIA COUNTY BUILDING DEPARTMENT
LETTER OF AUTHORIZATION TO SIGN FOR PERMITS
 135 NE Hernando Ave, Suite B-21, Lake City, FL 32055
 Phone: 386-758-1008 Fax: 386-758-2160

I, Wendell Crews (license holder name), licensed qualifier

for Florida Mobile Masters Inc. (company name), do certify that

the below referenced person(s) listed on this form is/are **employed** by me directly or through an employee leasing arrangement; or, is an officer of the corporation; or, partner as defined in Florida Statutes Chapter 468, and the said person(s) is/are under my direct supervision and control and is/are authorized to purchase permits, call for inspections, and sign on my behalf.

Printed Name of Person Authorized	Signature of Authorized Person
1. Dale Burd	1.
2.	2.
3.	3.
4.	4.
5.	5.

I, the license holder, realize that I am responsible for all permits purchased, and all work done under my license and fully responsible for compliance with all Florida Statutes, Codes, and Local Ordinances. I understand that the State and County Licensing Boards have the power and authority to discipline a license holder for violations committed by him/her, his/her agents, officers, or employees and that I have full responsibility for compliance with all statutes, codes and ordinances inherent in the privilege granted by issuance of such permits.

If at any time the person(s) you have authorized is/are no longer employee(s), or officer(s), you must notify this department in writing of the changes and submit a new letter of authorization form, which will supersede all previous lists. Failure to do so may allow unauthorized persons to use your name and/or license number to obtain permits.

IH 1025316 2/24/22
 License Holders Signature (Notarized) License Number Date

NOTARY INFORMATION:

STATE OF: FLORIDA COUNTY OF: MAIRLAND

The above license holder, whose name is Wendell Crews, personally appeared before me and is known by me or has produced identification (type of I.D.) _____ on this 24 day of FEB, 2022.

NOTARY'S SIGNATURE

