

STATE OF FLORIDA
DEPARTMENT OF ENVIRONMENTAL PROTECTION
APPLICATION FOR CONSTRUCTION PERMIT

Permit Application Number 22-0864

----- PART II - SITEPLAN -----

Scale: Each block represents 10 feet and 1 inch = 40 feet.

See attached																																							
--------------	--	--	--	--	--	--	--	--	--	--	--	--	--	--	--	--	--	--	--	--	--	--	--	--	--	--	--	--	--	--	--	--	--	--	--	--	--	--	--

Notes: _____

Site Plan submitted by: Senup Nardh
Plan Approved [Signature] Not Approved _____ Date 10-31-22
By [Signature] EH Director Columbia County Health Department

ALL CHANGES MUST BE APPROVED BY THE COUNTY HEALTH DEPARTMENT

SSD 298003501

Gate code

0128



FW
 STATE OF FLORIDA
 DEPARTMENT OF ENVIRONMENTAL PROTECTION
 ONSITE SEWAGE TREATMENT AND DISPOSAL
 SYSTEM (OSTDS)

PERMIT NO. 22-0861
 DATE PAID: 10-18-22
 FEE PAID: 425.00
 RECEIPT #:

APPLICATION FOR CONSTRUCTION PERMIT

APPLICATION FOR:

☒ New System ☐ Existing System ☐ Holding Tank ☐ Innovative
☐ Repair ☐ Abandonment ☐ Temporary ☐

APPLICANT: Giovanni Barone EMAIL: provisionpermitting@gmail.com
 AGENT: Sonya North 803-517-5701 TELEPHONE:

MAILING ADDRESS: 1260 SW marigold Pl Fort White FL 32038

TO BE COMPLETED BY APPLICANT OR APPLICANT'S AUTHORIZED AGENT. SYSTEMS MUST BE CONSTRUCTED BY A PERSON LICENSED PURSUANT TO 489.105(3) (m) OR 489.552, FLORIDA STATUTES. IT IS THE APPLICANT'S RESPONSIBILITY TO PROVIDE DOCUMENTATION OF THE DATE THE LOT WAS CREATED OR PLATTED (MM/DD/YY) IF REQUESTING CONSIDERATION OF STATUTORY GRANDFATHER PROVISIONS.

PROPERTY INFORMATION

OSTDS REMEDIATION PLAN? [Y / N]

LOT: 37 BLOCK: SUBDIVISION: Tustenuggee Plantation Unit 2 PLATTED:

PROPERTY ID #: 13-65-16-09696-137 ZONING: I/M OR EQUIVALENT: [Y / N]

PROPERTY SIZE: 10 ACRES WATER SUPPLY: ☒ PRIVATE PUBLIC [] <=2000GPD [] >2000GPD

IS SEWER AVAILABLE AS PER 381.0065, FS? [Y / N] DISTANCE TO SEWER: FT

PROPERTY ADDRESS: 1260 SW marigold Pl Fort White FL 32038

DIRECTIONS TO PROPERTY: L on US-441 S/N marion, L on US-441 S /
US Hwy 41 S, R on SW Tustenuggee Ave, R on
SW marigold Pl, property on L

BUILDING INFORMATION

☒ RESIDENTIAL ☐ COMMERCIAL

Unit No. Type of Establishment No. of Bedrooms Building Area Sqft Commercial/Institutional System Design Table I, Chapter 62-6, FAC

1 mobile Home 4 2305

2

3

4

[] Floor/Equipment Drains [] Other (Specify)

SIGNATURE: Sonya North DATE: 10/18/22

DEF 4015, 06-21-2022 (Obsoletes previous editions which may not be used)

Incorporated 62-6.004, FAC

Page 1 of 4



STATE OF FLORIDA
DEPARTMENT OF HEALTH
ONSITE SEWAGE TREATMENT AND DISPOSAL
SYSTEM

PERMIT #: 12-SC-2597230
APPLICATION #: AP1906414
DATE PAID: 10.18.22
FEE PAID: 425.00
RECEIPT #:
DOCUMENT #: PR1865122

CONSTRUCTION PERMIT FOR: OSTDS New
APPLICANT: GIOVANNI**22-0864 BARONE
PROPERTY ADDRESS: 1260 SW MARIGOLD PI Fort White, FL 32038
LOT: 37 BLOCK: SUBDIVISION: Tustenuggee Plantation
PROPERTY ID #: 09696-137 [SECTION, TOWNSHIP, RANGE, PARCEL NUMBER]
[OR TAX ID NUMBER]

SYSTEM MUST BE CONSTRUCTED IN ACCORDANCE WITH SPECIFICATIONS AND STANDARDS OF SECTION 381.0065, F.S., AND CHAPTER 64E-6, F.A.C. DEPARTMENT APPROVAL OF SYSTEM DOES NOT GUARANTEE SATISFACTORY PERFORMANCE FOR ANY SPECIFIC PERIOD OF TIME. ANY CHANGE IN MATERIAL FACTS, WHICH SERVED AS A BASIS FOR ISSUANCE OF THIS PERMIT, REQUIRE THE APPLICANT TO MODIFY THE PERMIT APPLICATION. SUCH MODIFICATIONS MAY RESULT IN THIS PERMIT BEING MADE NULL AND VOID. ISSUANCE OF THIS PERMIT DOES NOT EXEMPT THE APPLICANT FROM COMPLIANCE WITH OTHER FEDERAL, STATE, OR LOCAL PERMITTING REQUIRED FOR DEVELOPMENT OF THIS PROPERTY.

SYSTEM DESIGN AND SPECIFICATIONS

T [1,050] GALLONS / GPD New Septic Tank CAPACITY
A [] GALLONS / GPD CAPACITY
N [] GALLONS GREASE INTERCEPTOR CAPACITY [MAXIMUM CAPACITY SINGLE TANK:1250 GALLONS]
K [] GALLONS DOSING TANK CAPACITY [] GALLONS @ [] DOSES PER 24 HRS #Pumps []

D [500] SQUARE FEET Drainfield SYSTEM
R [] SQUARE FEET N/A SYSTEM
A TYPE SYSTEM: [X] STANDARD [] FILLED [] MOUND []
I CONFIGURATION: [X] TRENCH [] BED []

F LOCATION OF BENCHMARK: Nail in oak with pink ribbon

I ELEVATION OF PROPOSED SYSTEM SITE [46.50] [INCHES] FT [] [ABOVE / BELOW] BENCHMARK/REFERENCE POINT
E BOTTOM OF DRAINFIELD TO BE [70.50] [INCHES] FT [] [ABOVE / BELOW] BENCHMARK/REFERENCE POINT

L
D FILL REQUIRED: [0.00] INCHES EXCAVATION REQUIRED: [] INCHES

O The system is sized for 4 bedrooms with a maximum occupancy of 8 persons (2 per bedroom), for a total estimated flow of 400 gpd.

T
H
E
R
SPECIFICATIONS BY: Cassandra Bonds TITLE: Environmental Specialist I

APPROVED BY: Cassandra Bonds TITLE: Environmental Specialist I Columbia CHD

DATE ISSUED: 10/27/2022 EXPIRATION DATE: 04/30/2024

DH 4016, 08/09 (Obsoletes all previous editions which may not be used)
Incorporated: 64E-6.003, FAC

[Handwritten signature]

1" = 60'

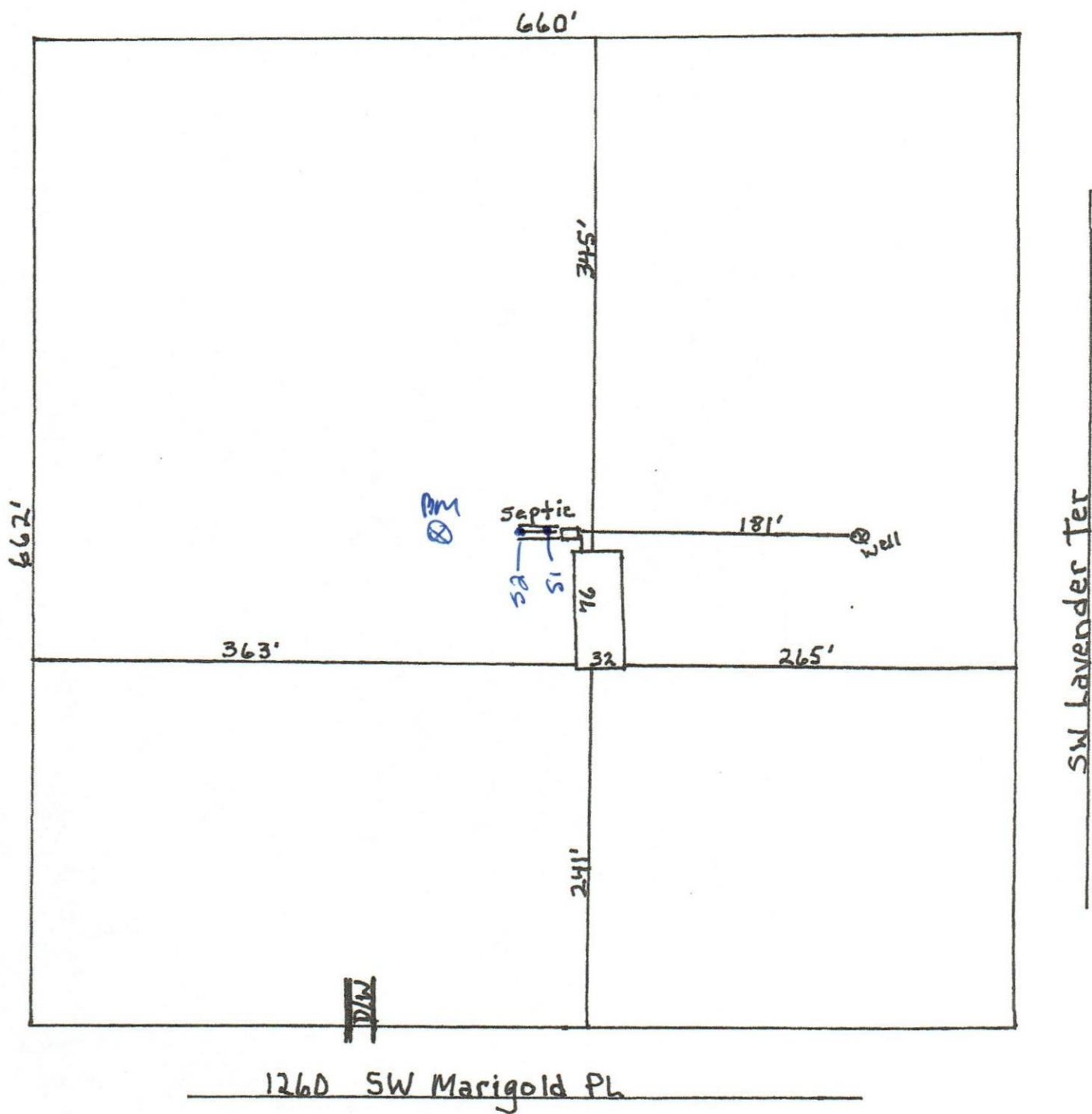

Barone

Scarp North