

FILE COPY

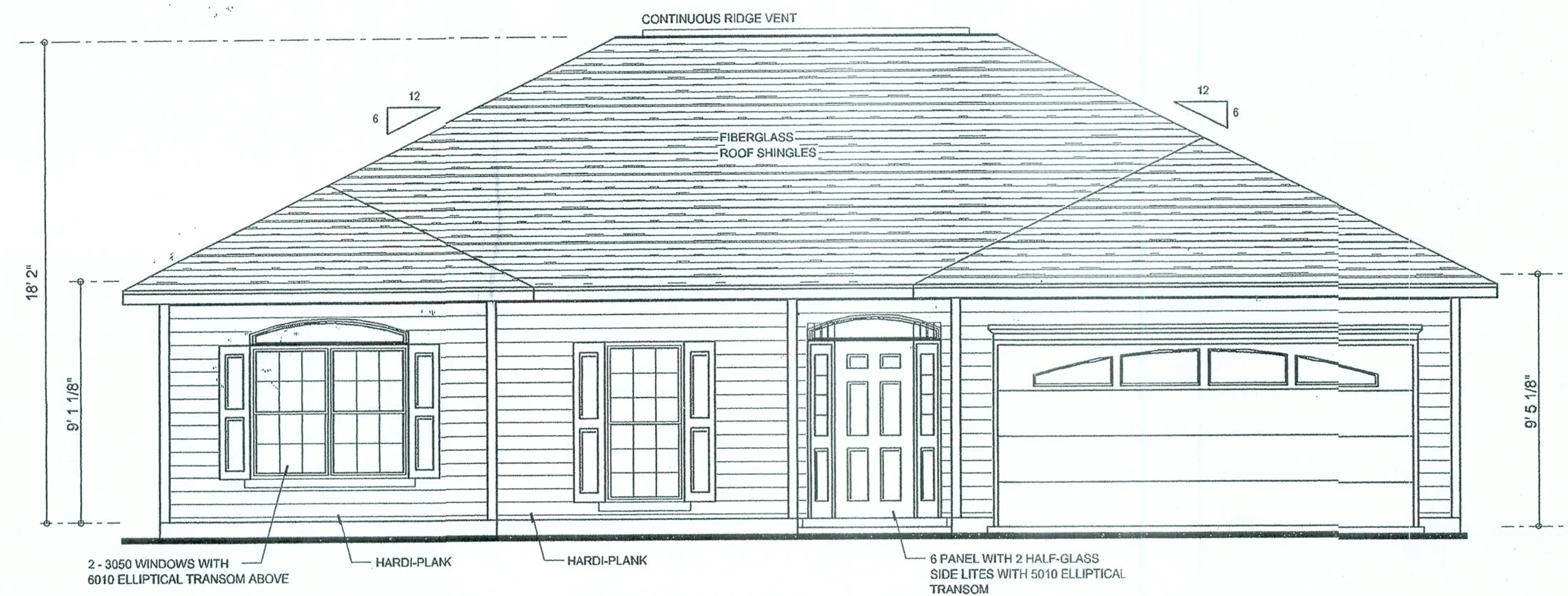

FRONT ELEVATION
SCALE: 1/4" = 1'-0"

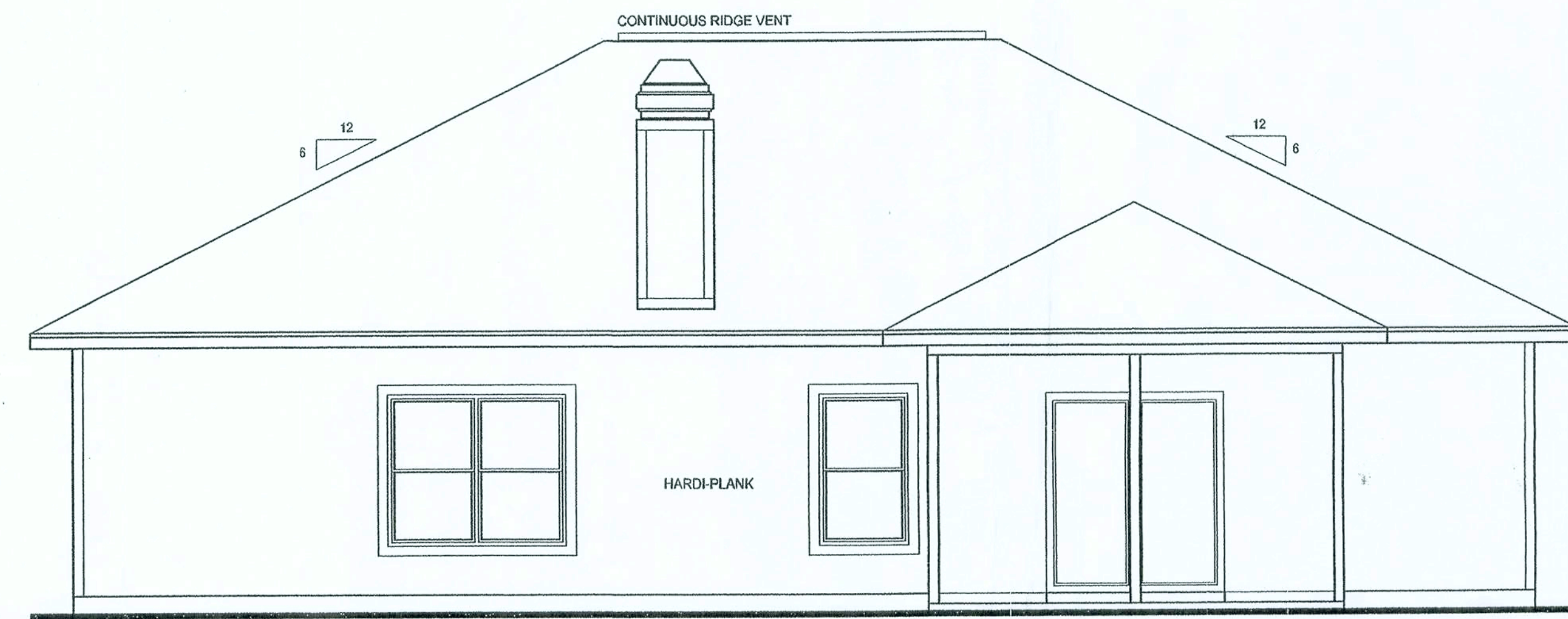

REAR ELEVATION
SCALE: 1/4" = 1'-0"

REFER TO PLANS, SECTIONS
AND SPECIFICATIONS FOR
MATERIALS DESIGNATION

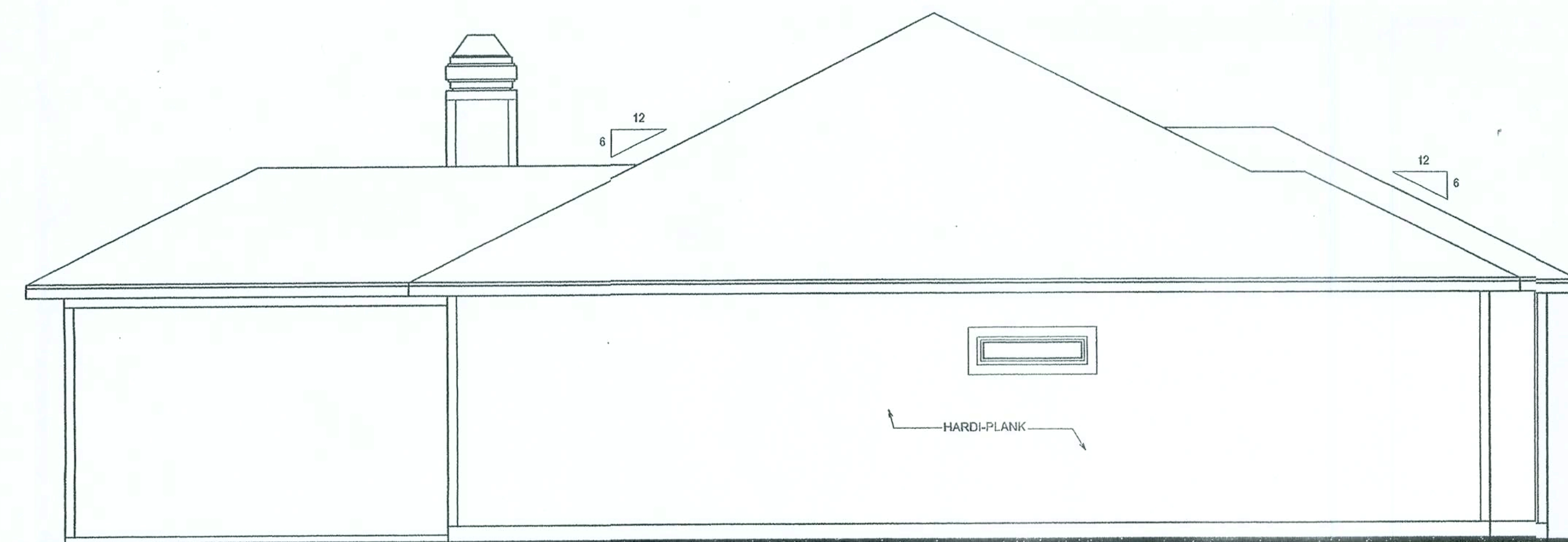

LEFT ELEVATION
SCALE: 1/4" = 1'-0"

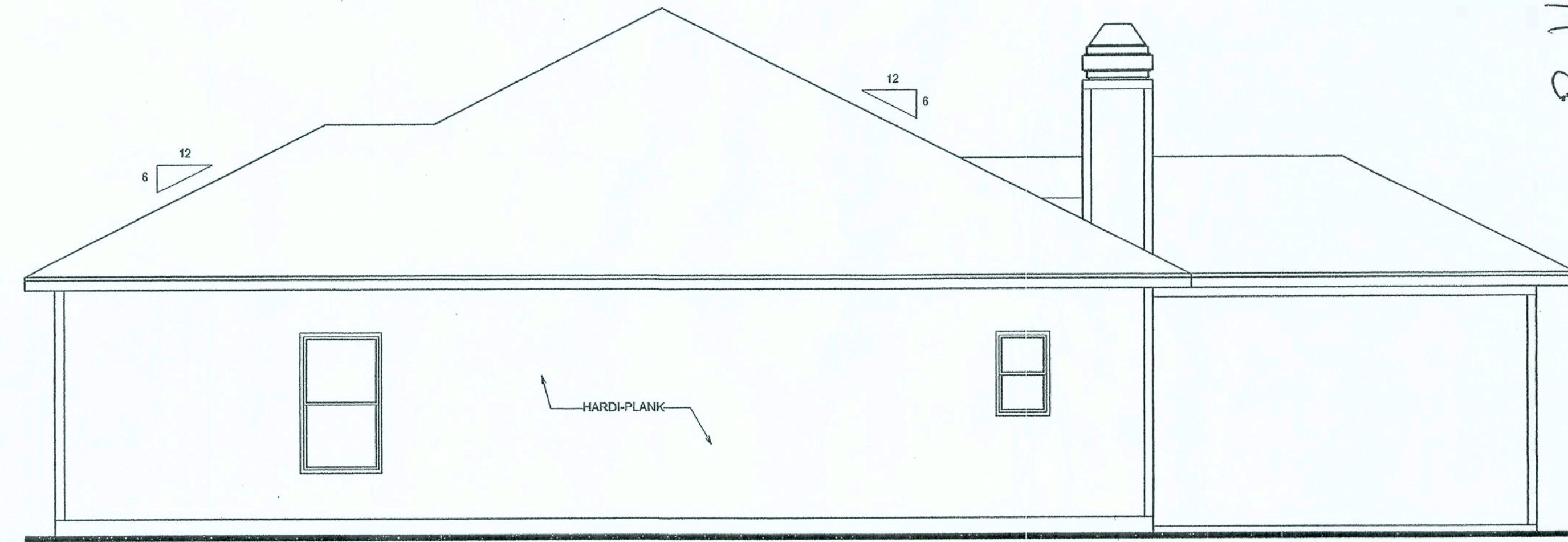

RIGHT ELEVATION
SCALE: 1/4" = 1'-0"

FILE COPY

| REVISIONS |
|------------------|
| January 21, 2005 |

SOFTPLAN
ARCHITECTURAL DESIGN SOFTWARE

EXTERIOR ELEVATIONS
SCALE: 1/4" = 1'-0"

ROOF PLAN
SCALE: 1/4" = 1'-0"

3-20-05-123
(386) 758-8406

MODEL 1404 FOR:
MIKE ROBERT'S
PROJECT ADDRESS:

©WILLIAM MYERS
DESIGN
P.O. BOX 1513
LAKE CITY, FL 32056
(386) 758-8406
will@willmyers.net



JOB NUMBER
050113

SHEET NUMBER
A.1
OF 4 SHEETS

1500

B.H.

Will C. Myers

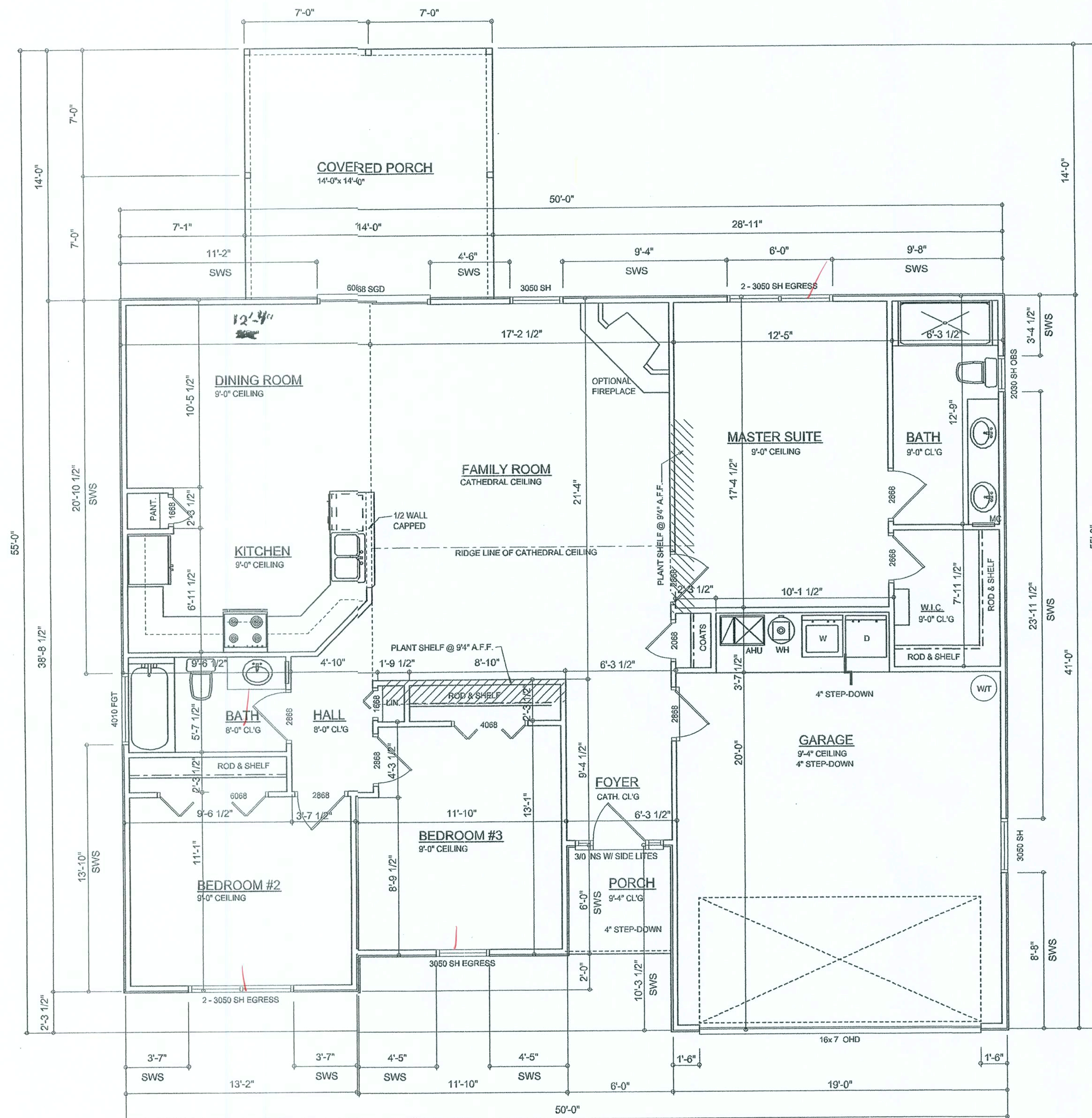

FLOOR PLAN
SCALE: 1/4" = 1'-0"

AREA SUMMARY

| | | |
|-------------------|-------------|----------------|
| LIVING AREA | 1495 | S . F . |
| GARAGE AREA | 410 | S . F . |
| PORCH AREA | 196 | S . F . |
| ENTRY PORCH AREA | 36 | S . F . |
| TOTAL AREA | 2137 | S . F . |

REVISIONS

| | |
|------------------|--|
| January 21, 2006 | |
| | |
| | |
| | |



FLOOR PLAN
SCALE: 1/4" = 1'-0"

MODEL 1404 FOR:
MIKE ROBERT'S
PROJECT ADDRESS:

©WILLIAM MYERS
DESIGN
P.O. BOX 1013
LAKE CITY, FL 33056
(386) 758-8406
will@willmyers.net



JOB NUMBER
050113

SHEET NUMBER
A.3
OF 4 SHEETS

Will Myers

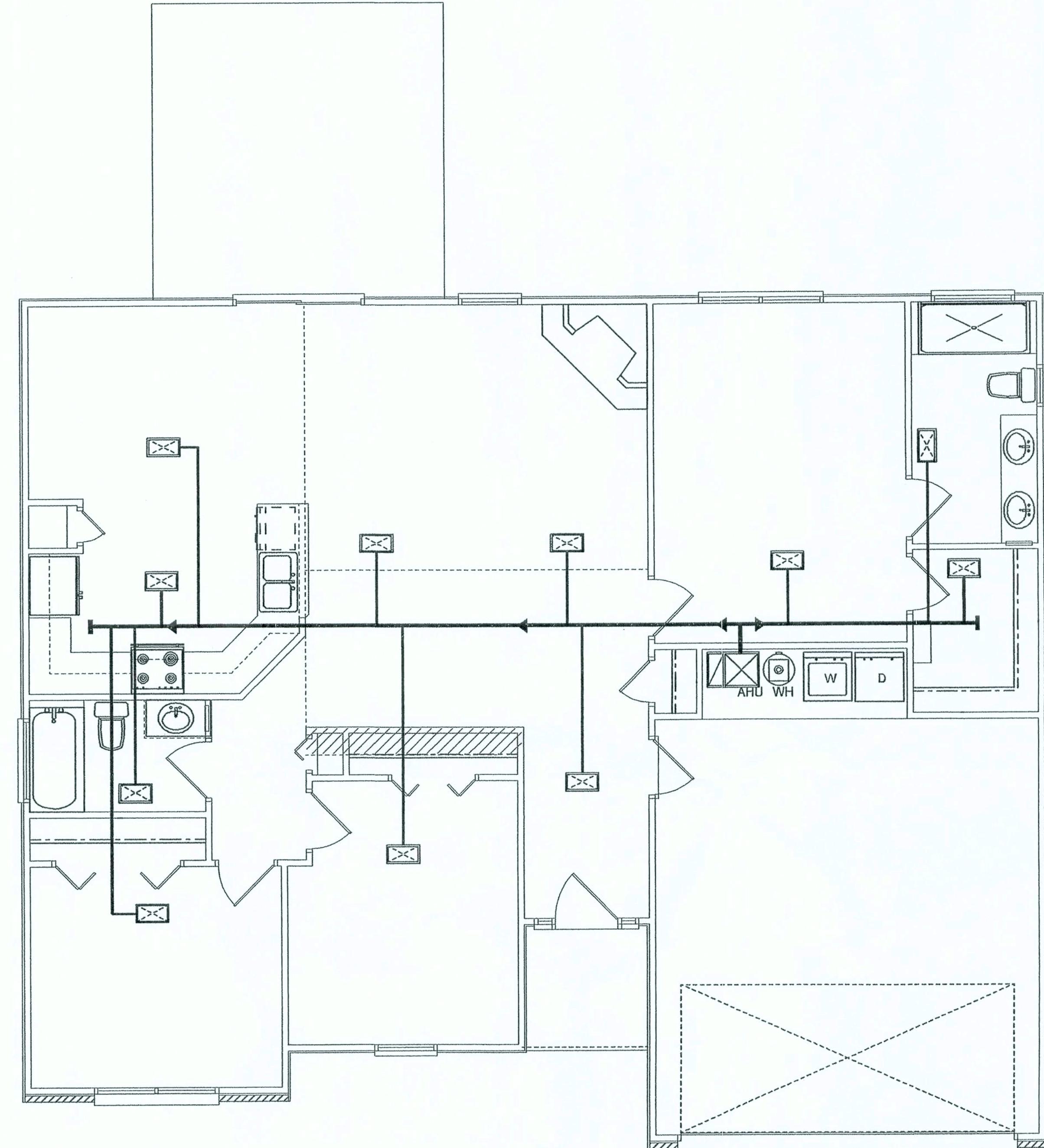
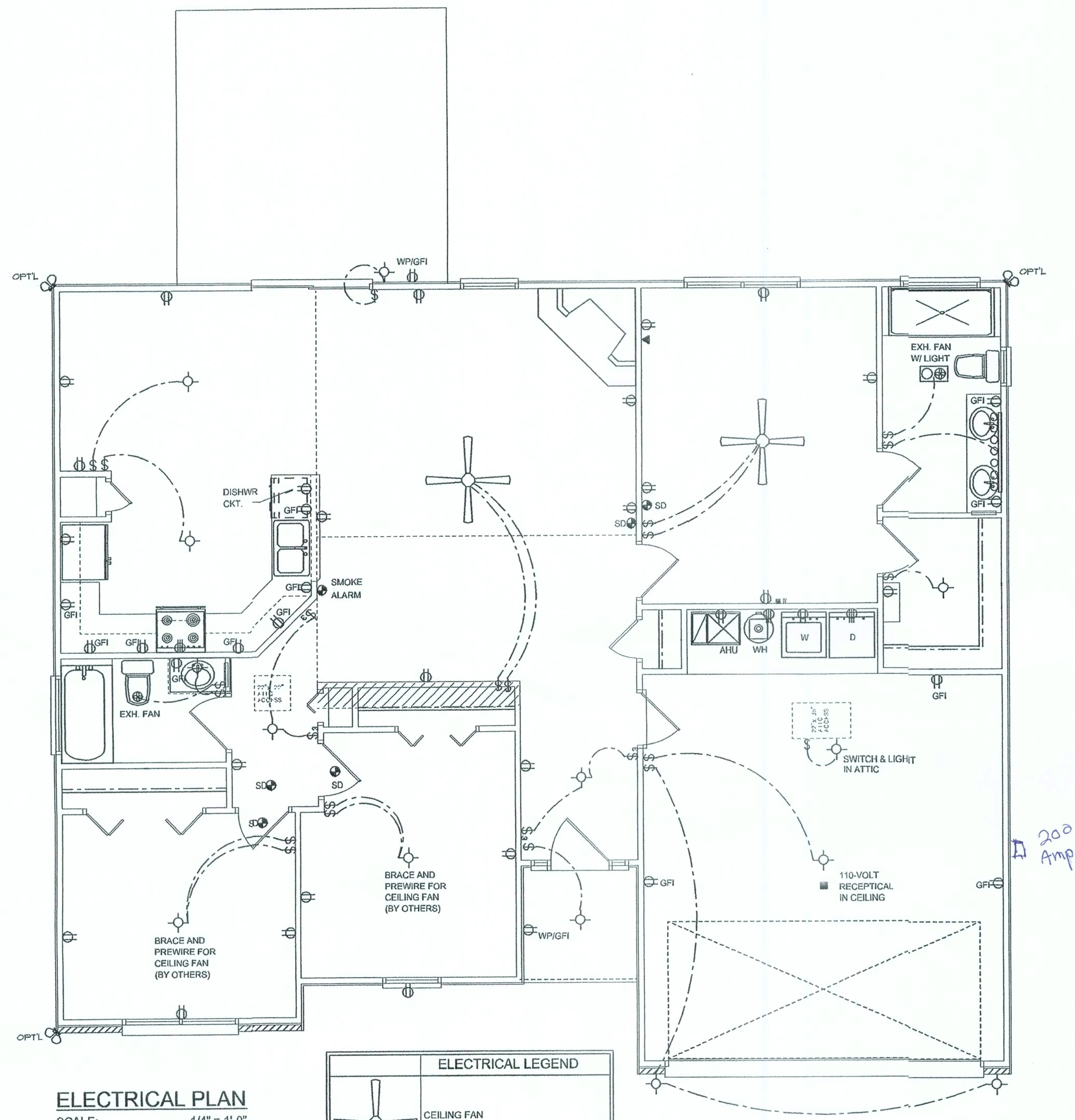

RETURN AIR SYSTEM TO BE SIZED BY A/C CONTRACTOR

| REVISIONS | DATE | BY | APP |
|-----------|------------------|----|-----|
| 1 | January 21, 2005 | | |

SOFTPLAN
MEP, ELEVATION, DESIGN, AND MORE

HVAC PLAN
SCALE: 1/4" = 1'-0"

ELECTRICAL PLAN
SCALE: 1/4" = 1'-0"

MODEL 1404 FOR:
MIKE ROBERTS
PROJECT ADDRESS:

©WILLIAM MYERS
DESIGN
P.O. BOX 1513
LAKE CITY, FL 32056
(386) 758-8406
will@willmyers.net



JOB NUMBER
050113

SHEET NUMBER
A.4
OF 4 SHEETS

Will Myers



| | | Fb (psi) | E (10 ⁶ psi) |
|------|--------------|----------|-------------------------|
| 2x8 | SYP #2 | 1200 | 1.6 |
| 2x10 | SYP #2 | 1050 | 1.6 |
| 2x12 | SYP #2 | 975 | 1.6 |
| GLB | 24F-V3 SP | 2400 | 1.8 |
| LSL | TIMBERSTRAND | 1700 | 1.7 |
| LVL | MICROLAM | 1600 | 1.9 |
| PSL | PARALAM | 2900 | 2.0 |

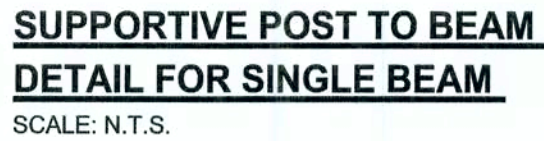
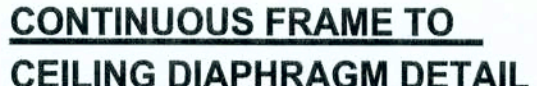

OF 3 SHEETS

| REVISIONS | |
|-----------|--|
| | |
| | |
| | |

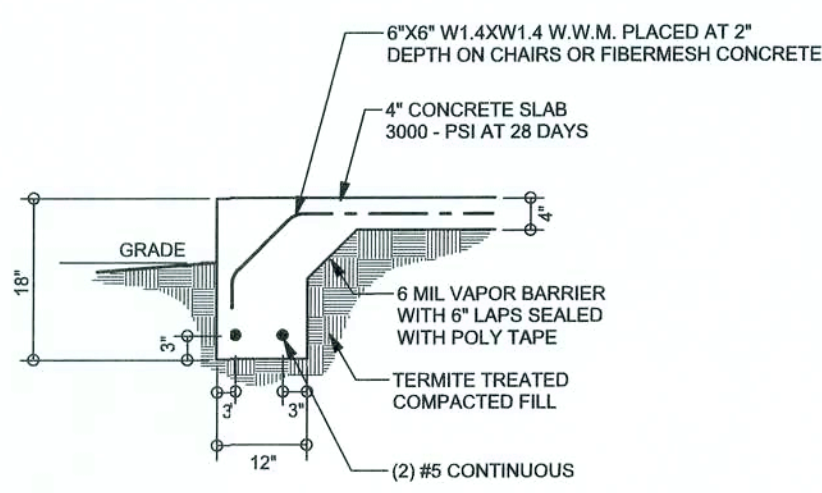

F1 MONOLITHIC FOOTING
S-2 SCALE: 1/2" = 1'-0"

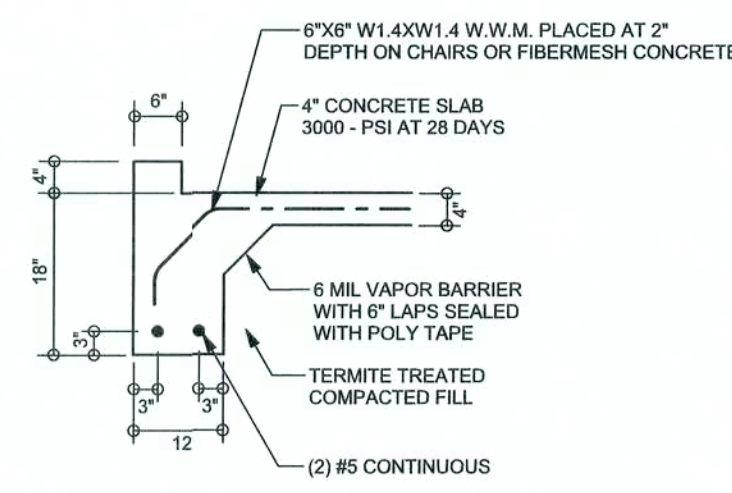

F8 GARAGE CURB FOOTING
S-2 SCALE: 1/2" = 1'-0"

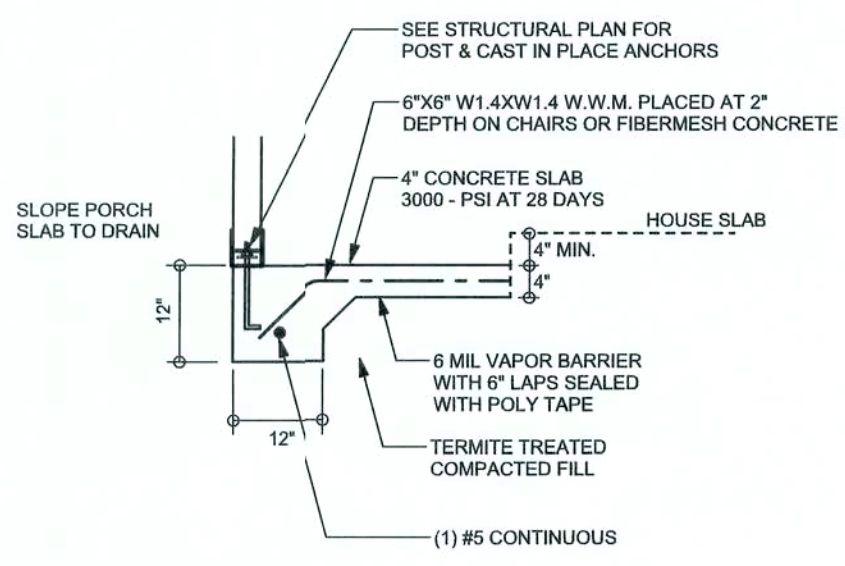

F5 PORCH FOOTING
S-2 SCALE: 1/2" = 1'-0"

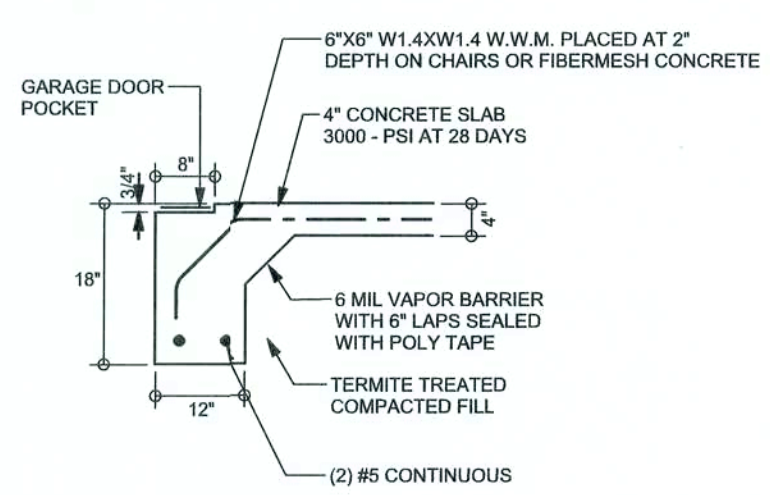

F4 GARAGE DOOR FOOTING
S-2 SCALE: 1/2" = 1'-0"

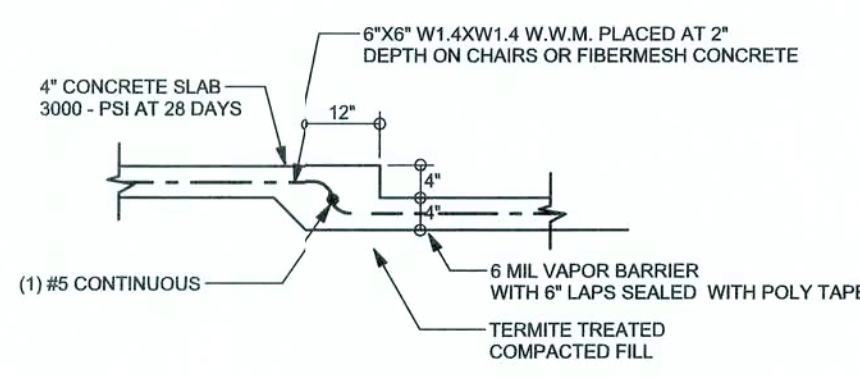

F6 TYPICAL NON - BEARING STEP FOOTING
S-2 SCALE: 1/2" = 1'-0"

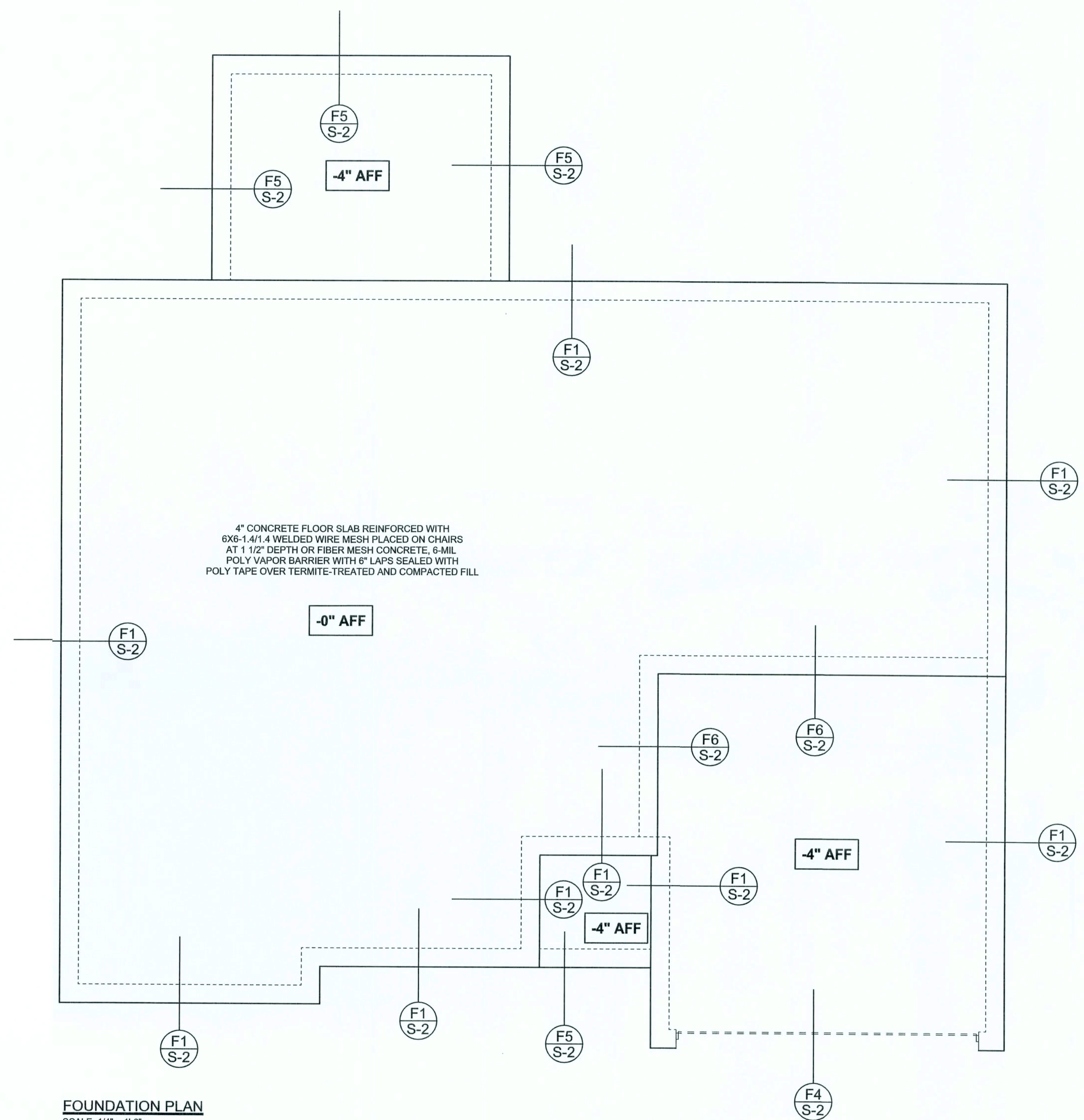

FOUNDATION PLAN
SCALE: 1/4" = 1'-0"
DIMENSIONS ON STRUCTURAL SHEETS ARE NOT EXACT. REFER TO ARCHITECTURAL FLOOR PLAN FOR ACTUAL DIMENSIONS

WINDLOAD ENGINEER: Mark Disoway, P.E. No. 53915, PCB 868, Lake City, FL 32056, 386-754-5419

DIMENSIONS:
Stated dimensions supersede scaled dimensions. Refer all questions to Mark Disoway, P.E. for resolution. Do not proceed without clarification.

COPYRIGHTS AND PROPERTY RIGHTS:
Mark Disoway, P.E. hereby expressly reserves its common law copyrights and property right in these instruments of service. This document is not to be reproduced, altered or copied in any form or manner without first the express written permission and consent of Mark Disoway.

CERTIFICATION: I hereby certify that I have examined this plan, and that the applicable portions of the plan, relating to wind engineering comply with section R301.2.1, Florida building code residential 2004, to the best of my knowledge.

LIMITATION: This design is valid for one building, at specified location.

MARK DISOWAY
P.E. 53915
11 Dec 07
SEAL

Mike Roberts

Spec House
Lot 12
Crosswinds S/D
Phase 1

ADDRESS:
833 SW Chesterfield
Lake City, Florida 32024

Mark Disoway P.E.
P.O. Box 868
Lake City, Florida 32056
Phone: (386) 754 - 5419
Fax: (386) 269 - 4871

PRINTED DATE:
December 11, 2007

STRUCTURAL BY:

FINALS DATE:
04 / Dec / 07

JOB NUMBER:
712041

DRAWING NUMBER
S-2
OF 3 SHEETS

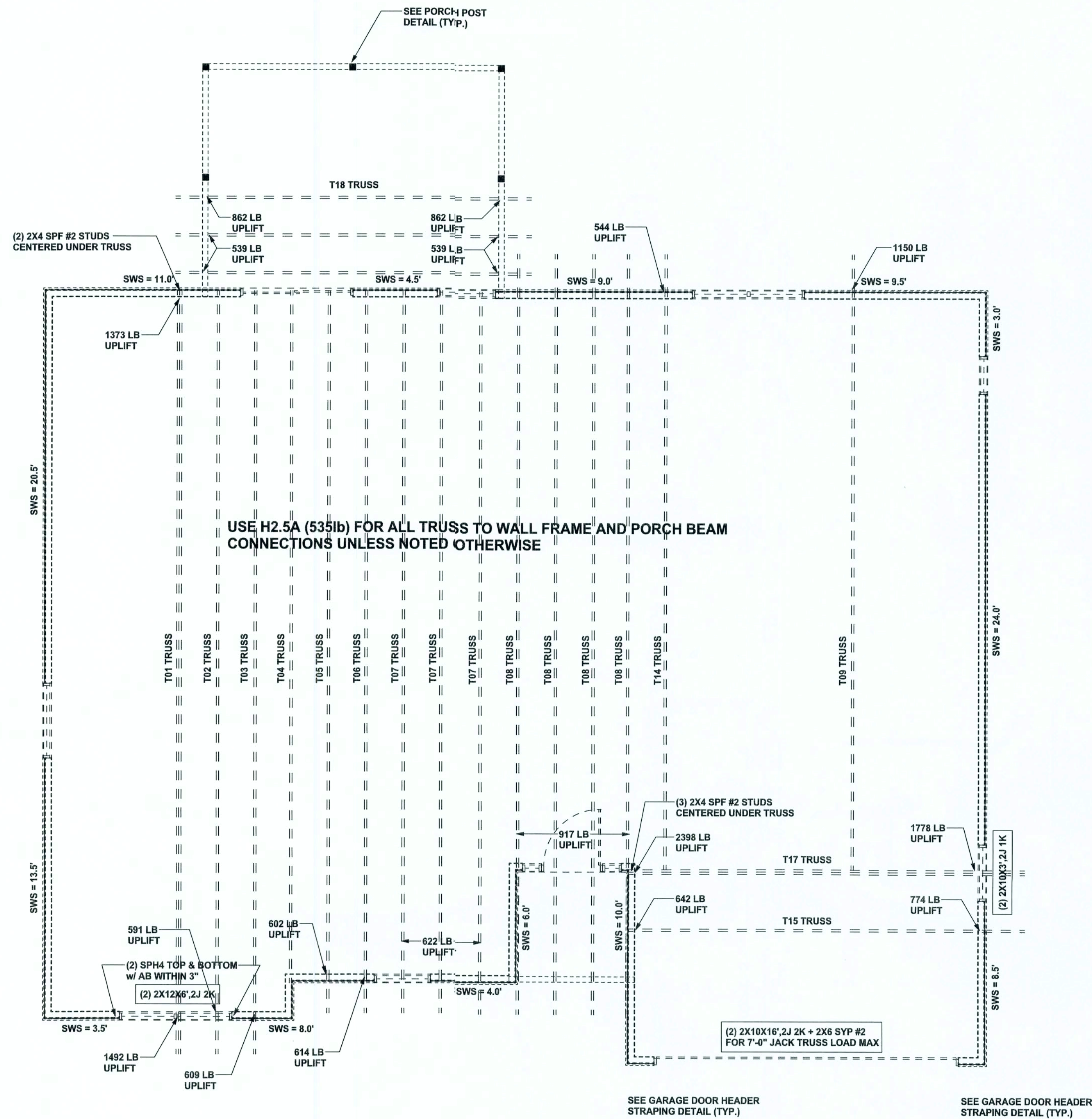

STRUCTURAL PLAN
SCALE: 1/4" = 1'-0"

STRUCTURAL PLAN NOTES

- SN-1 ALL LOAD BEARING FRAME WALL & PORCH HEADERS SHALL BE A MINIMUM OF (2) 2X10 SYP #2 (U.N.O.)
- SN-2 ALL LOAD BEARING FRAME WALL HEADERS SHALL HAVE (1) JACK STUD & (1) KING STUD EACH SIDE (U.N.O.)
- SN-3 DIMENSIONS ON STRUCTURAL SHEETS ARE NOT EXACT. REFER TO ARCHITECTURAL FLOOR PLAN FOR ACTUAL DIMENSIONS
- SN-4 PERMANENT TRUSS BRACING IS TO BE INSTALLED AT LOCATIONS AS SHOWN ON THE SEALED TRUSS DRAWINGS. LATERAL BRACING IS TO BE RESTRAINED PER BCS11-03. BCS11-01, BCS11-02, & BCS11-03. BCS11-01, BCS11-02, & BCS11-03 ARE FURNISHED BY THE TRUSS SUPPLIER, WITH THE SEALED TRUSS PACKAGE

WALL LEGEND

| | |
|------------|---------------------------------|
| SWS = 0.0' | 1ST FLOOR EXTERIOR WALL |
| SWS = 0.0' | 2ND FLOOR EXTERIOR WALL |
| IBW | 1ST FLOOR INTERIOR BEARING WALL |
| IBW | 2ND FLOOR INTERIOR BEARING WALL |

HEADER LEGEND

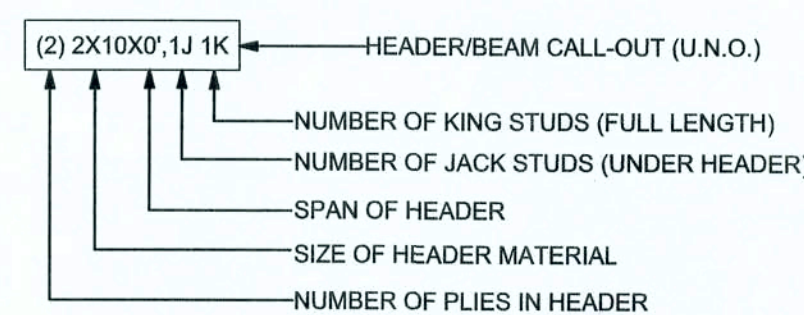

TOTAL SHEAR WALL SEGMENTS

SWS = 0.0' INDICATES SHEAR WALL SEGMENTS

| | REQUIRED | ACTUAL |
|--------------|----------|--------|
| TRANSVERSE | 33.6' | 85.5' |
| LONGITUDINAL | 28.6' | 49.5' |

CONNECTIONS, WALL, & HEADER DESIGN IS BASED ON REACTIONS & UPLIFTS FROM TRUSS ENGINEERING FURNISHED BY BUILDER. BUILDERS FIRST SOURCE JOB #L229281

WINDLOAD ENGINEER: Mark Disosway, PE No. 53915, POB 866, Lake City, FL 32056, 386-754-5419

DIMENSIONS:
Stated dimensions supersede scaled dimensions. Refer all questions to Mark Disosway, P.E. for resolution. Do not proceed without clarification.

COPYRIGHTS AND PROPERTY RIGHTS:
Mark Disosway, P.E. hereby expressly reserves its common law copyrights and property right in these instruments of service. This document is not to be reproduced, altered or copied in any form or manner without first the express written permission and consent of Mark Disosway.

CERTIFICATION: I hereby certify that I have examined this plan, and that the applicable portions of the plan, relating to wind engineering comply with section F507.2.1, Florida building code residential 2004, to the best of my knowledge.

LIMITATION: This design is valid for one building, at specified location.

MARK DISOSWAY
P.E. 53915

11/26/07
SEAL

Mike Roberts

Spec House
Lot 12
Crosswinds S/D
Phase 1

ADDRESS:
833 SW Chesterfield
Lake City, Florida 32024

Mark Disosway P.E.
P.O. Box 866
Lake City, Florida 32056
Phone: (386) 754 - 5419
Fax: (386) 269 - 4871

PRINTED DATE:
December 11, 2007

STRUCTURAL BY:

FINALS DATE:
04 / Dec / 07

JOB NUMBER:
712041

DRAWING NUMBER
S-3
OF 3 SHEETS