

BEARING HEIGHT SCHEDULE

q 1-1/8"

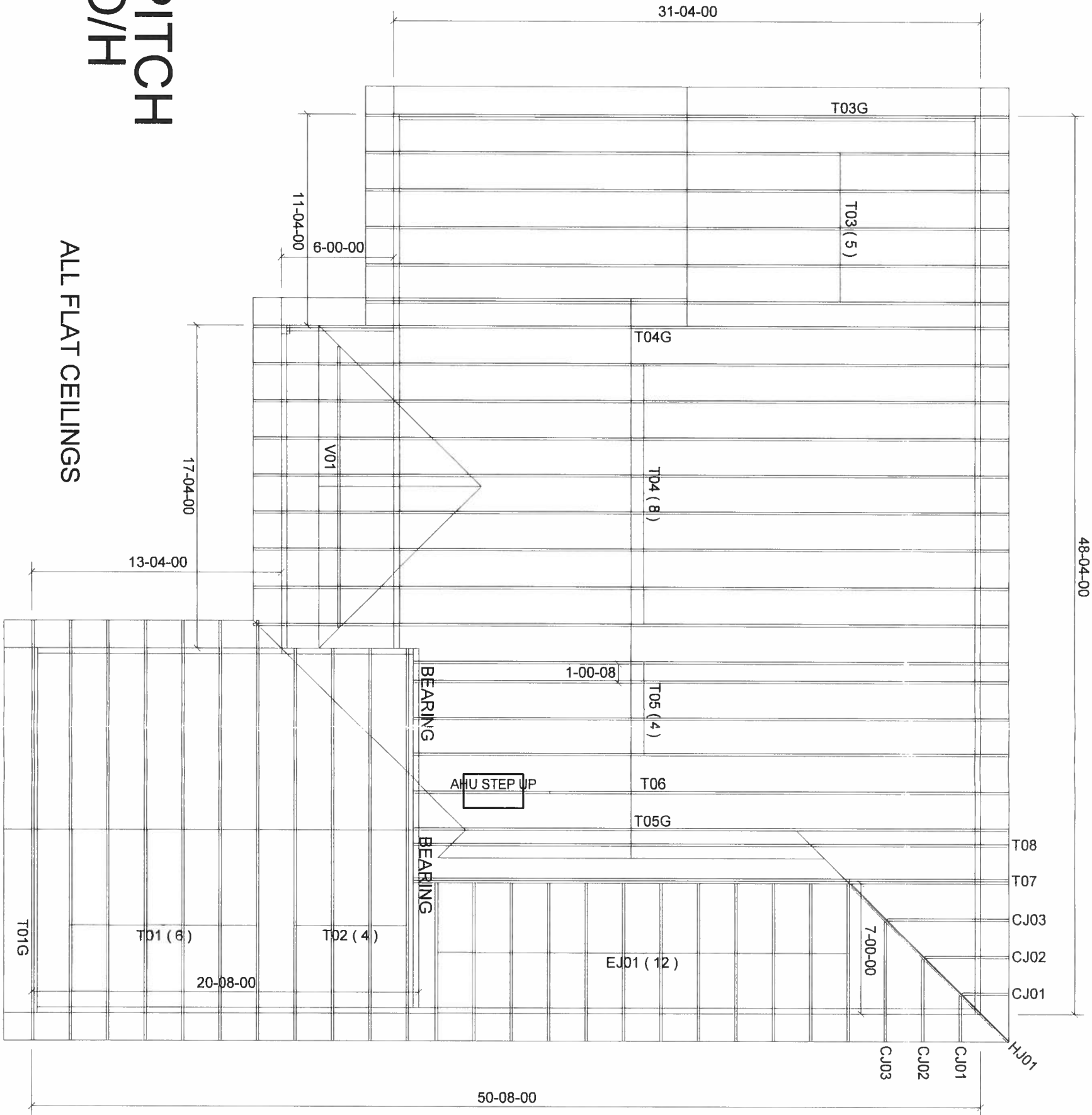

6/12 PITCH  
18" O/H

ALL FLAT CEILINGS

NOTES:

- 1) REFER TO HD 91 (RECOMMENDATIONS FOR HANDLING INSULATION AND TEMPORARY BRACING) REFER TO ENGINEERED DRAWINGS FOR PERMANENT BRACING REQUIRED
- 2) ALL TRUSSES (INCLUDING TRUSSES UNDER VALLEY FRAMING) MUST BE COMPLETELY DECKED OR REFER TO DETAIL V05 FOR ALTERNATE BRACING REQUIREMENTS
- 3) ALL VALLEYS ARE TO BE CONVENTIONALLY FRAMED BY BUILDER
- 4) ALL TRUSSES ARE DESIGNED FOR 2.0c MAXIMUM SPACING UNLESS OTHERWISE NOTED
- 5) ALL WALLS SHOWN ON PLACEMENT PLAN ARE CONSIDERED TO BE LOAD BEARING UNLESS OTHERWISE NOTED
- 6) SY42 TD05555 MUST BE INSTALLED WITH THE TOP BEING UP
- 7) BEAMS/DECK INTEL (W/ R) TO BE TURNED BY BUILDER



Jacksonville  
Tampa  
PHONE: 904-772-6100 FAX: 904-772-1973

PHONE: 813-621-9831 FAX: 813-626-8936

Freeport  
PHONE: 850-835-4541 FAX: 850-835-6835

BUILDER: IC CONST.

DIY - 576 KIRBY AVE.

FL Approval Codes - Mitek Plates #'s 2197.2 - 2197.4, Versa-Lam #1644-R4 & BCI Joists #1392-R4