



STATE OF FLORIDA
DEPARTMENT OF ENVIRONMENTAL PROTECTION
ONSITE SEWAGE TREATMENT AND DISPOSAL
SYSTEM (OSTDS)

APPLICATION FOR CONSTRUCTION PERMIT

56 CR # 24-00021
PERMIT NO. 24-0143
DATE PAID: 2/14/24
FEE PAID: 310.00
RECEIPT #: 2040048

APPLICATION FOR:

☒ New System ☐ Existing System ☐ Holding Tank ☐ Innovative
☐ Repair ☐ Abandonment ☐ Temporary ☐

APPLICANT: PATRICK & ASHLEY EMERY

EMAIL: PATRIC_EMERY@LIVE.COM

AGENT: PAUL LLOYD

TELEPHONE: 229-561-3841

MAILING ADDRESS: 235 SW AINSLEY GLN.

LAKE CITY

FL 32024

TO BE COMPLETED BY APPLICANT OR APPLICANT'S AUTHORIZED AGENT. SYSTEMS MUST BE CONSTRUCTED BY A PERSON LICENSED PURSUANT TO 489.105(3) (m) OR 489.552, FLORIDA STATUTES. IT IS THE APPLICANT'S RESPONSIBILITY TO PROVIDE DOCUMENTATION OF THE DATE THE LOT WAS CREATED OR PLATTED (MM/DD/YY) IF REQUESTING CONSIDERATION OF STATUTORY GRANDFATHER PROVISIONS.

PROPERTY INFORMATION

OSTDS REMEDIATION PLAN? ☐ Y ☒ N

LOT: PAR.7 BLOCK: N/A SUBDIVISION: 252 PLACE UNRC. PLATTED: _____

PROPERTY ID #: 32-4S-16-10514-107 ZONING: AG I/M OR EQUIVALENT: ☐ NO ☒

PROPERTY SIZE: 10.010 ACRES WATER SUPPLY: ☒ PRIVATE PUBLIC ☐ ≤ 2000 GPD ☐ > 2000 GPD

IS SEWER AVAILABLE AS PER 381.0065, FS? ☐ NO ☒ DISTANCE TO SEWER: N/A FT

PROPERTY ADDRESS: EBENEZER RD.

DIRECTIONS TO PROPERTY: 441 SOUTH TURN LEFT ON CR 252. TURN RIGHT ON EBENEZER RD. SITE ON RIGHT.

BUILDING INFORMATION ☒ RESIDENTIAL ☐ COMMERCIAL

Unit No.	Type of Establishment	No. of Bedrooms	Building Area Sqft	Commercial/Institutional System Design Table 1, Chapter 62-6, FAC
1	<u>CAMPER</u>	<u>1</u>	<u>256</u>	
2	<u>Pole Barn</u>	<u>0</u>	<u>2160</u>	
3				
4				

☐ Floor/Equipment Drains ☐ Other (Specify) _____

SIGNATURE: Paul Lloyd

DATE: 2/12/24

DEP 4015, 06-21-2022 (Obsoletes previous editions which may not be used)
Incorporated 62-6.004, FAC

Page 1 of 4

Application for Onsite Sewage Disposal System Construction Permit. Part II Site Plan

Permit Application Number: 940143

ALL CHANGES MUST BE APPROVED BY THE COUNTY HEALTH UNIT

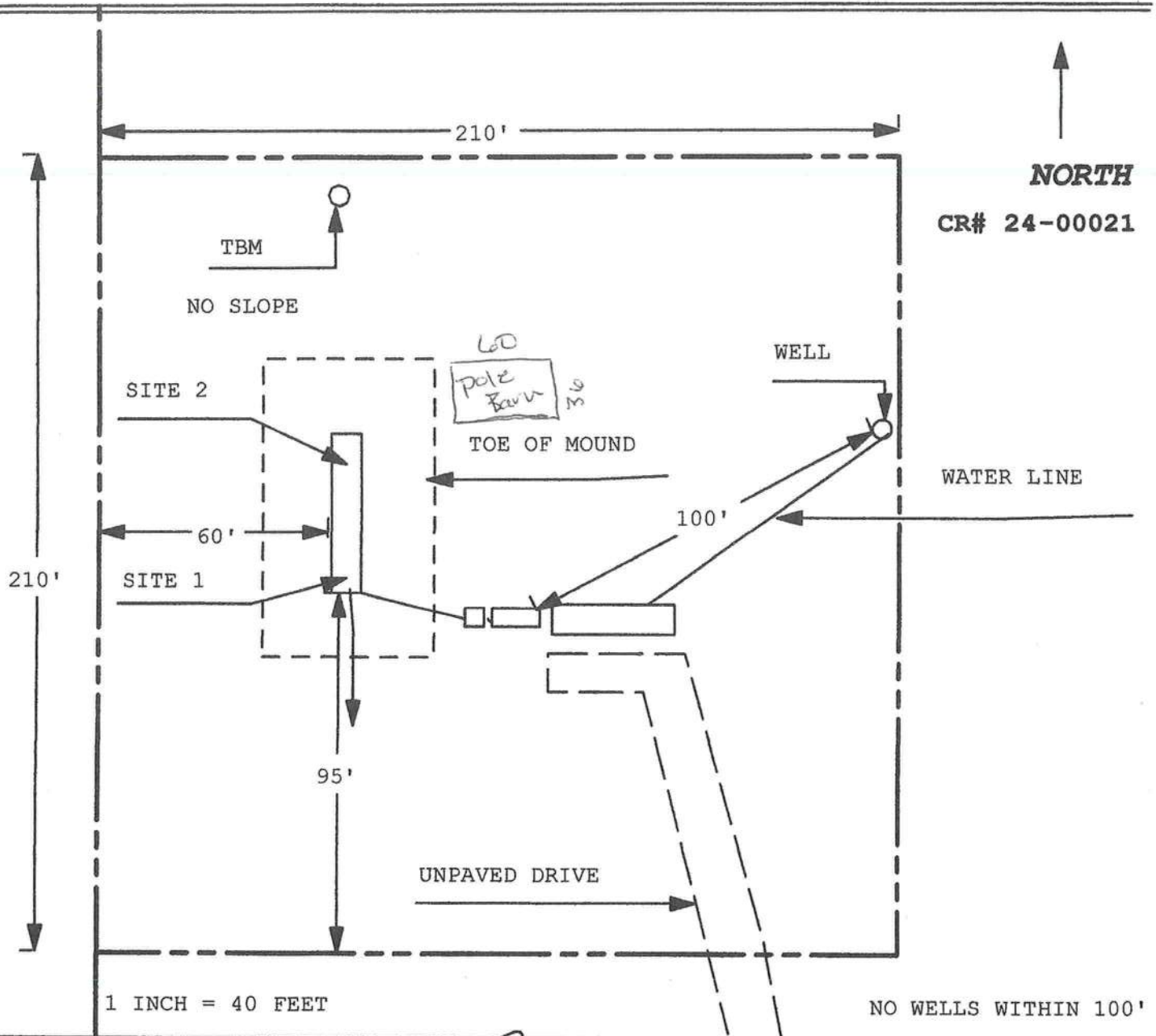

Site Plan Submitted By Paul Riley Date 2/12/24
Plan Approved ☒ Not Approved ☐ Date 2-15-24
By Sallie Ford - EPH Director - Columbia CPHU

Notes: _____