

# Columbia County, FLA - Building & Zoning Property Map

Printed: Mon Feb 07 2022 12:07:55 GMT-0500 (Eastern Standard Time)

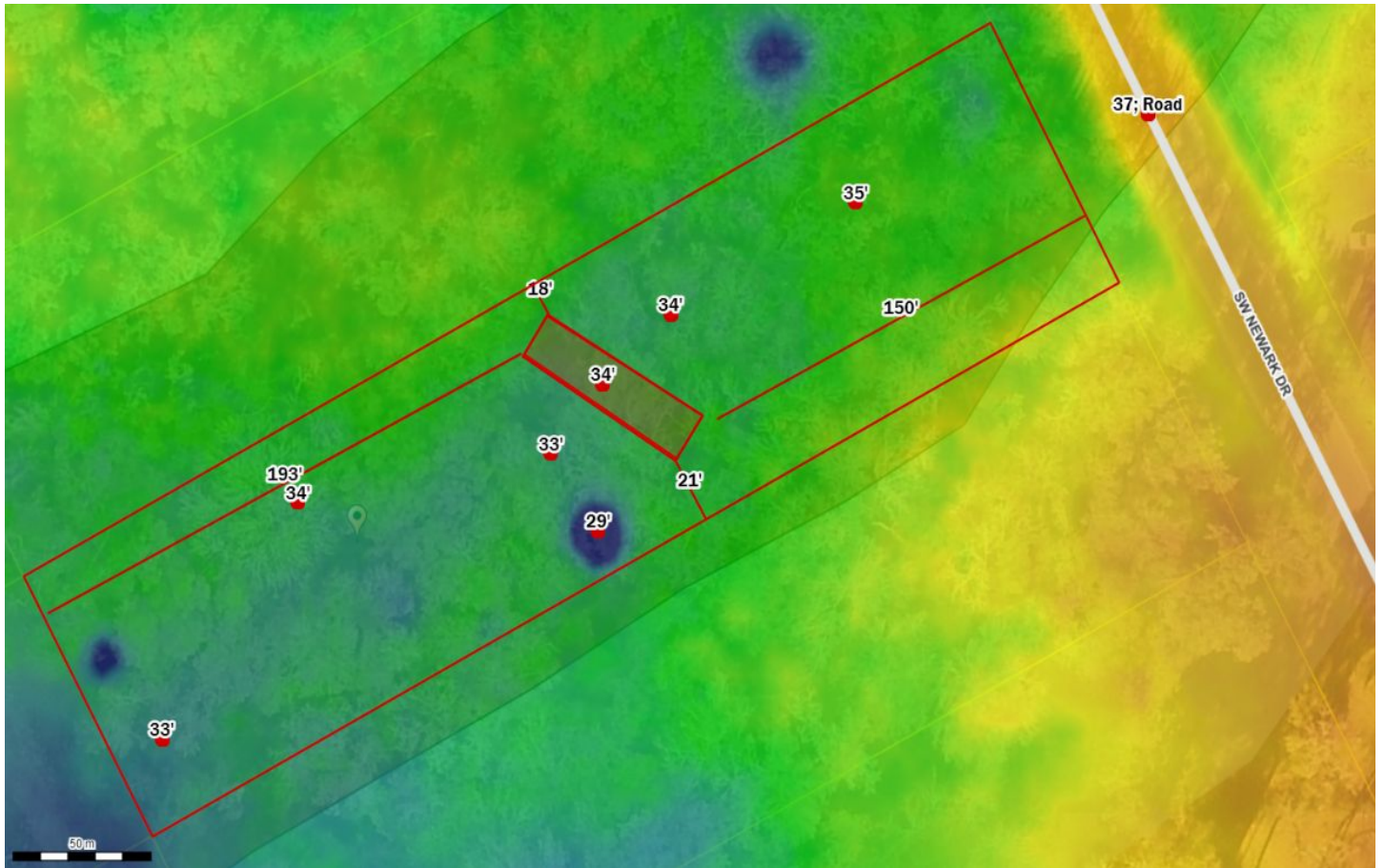

Parcel No: 00-00-00-01256-001

Owner: JONES WILLIAM, JONES MARY MCLLUGH

Subdivision: THREE RIVERS ESTATES UNIT 20

Lot: 28

Acres: 0.9182638

Deed Acres:

District: District 2 Rocky Ford

Future Land Uses: Agriculture - 3, Environmentally Sensitive Areas -1

Flood Zones: AE, 0.2 PCT ANNUAL CHANCE FLOOD HAZARD

Official Zoning Atlas: A-3, ESA-2