

SSD 313484111



STATE OF FLORIDA
DEPARTMENT OF ENVIRONMENTAL PROTECTION
ONSITE SEWAGE TREATMENT AND DISPOSAL
SYSTEM (OSTDS)

PERMIT NO. 24-0019
DATE PAID: 11/8/24
FEE PAID: 425.00
RECEIPT #: 2165806

APPLICATION FOR CONSTRUCTION PERMIT

APPLICATION FOR:

☒ New System ☐ Existing System ☐ Holding Tank ☐ Innovative
☐ Repair ☐ Abandonment ☐ Temporary ☐

APPLICANT: Jeff Alan Barsky & Kerri Yvonne Rozear EMAIL: Ross@hartleybrothers.com

AGENT: Hartley Brothers, Inc. Ross Hartley TELEPHONE: (352) 745-2684 cell

MAILING ADDRESS: 1325 NW 53rd Ave Ste D Gainesville, FL 32609 (352) 332-3912 office

TO BE COMPLETED BY APPLICANT OR APPLICANT'S AUTHORIZED AGENT. SYSTEMS MUST BE CONSTRUCTED BY A PERSON LICENSED PURSUANT TO 489.105 (3) (m) OR 489.552, FLORIDA STATUTES. IT IS THE APPLICANT'S RESPONSIBILITY TO PROVIDE DOCUMENTATION OF THE DATE THE LOT WAS CREATED OR PLATTED (MM/DD/YY) IF REQUESTING CONSIDERATION OF STATUTORY GRANDFATHER PROVISIONS.

PROPERTY INFORMATION

OSTDS REMEDIATION PLAN? ☐ Y ☐ N

LOT: _____ BLOCK: _____ SUBDIVISION: _____ PLATTED: _____

PROPERTY ID #: 00469-102 ZONING: _____ I/M OR EQUIVALENT: ☐ Y ☐ N

PROPERTY SIZE: 4 ACRES WATER SUPPLY: ☒ PRIVATE PUBLIC ☐ ☐ ≤2000GPD ☐ >2000GPD

IS SEWER AVAILABLE AS PER 381.0065, FS? ☐ Y ☒ N DISTANCE TO SEWER: N/A FT

PROPERTY ADDRESS: 2569 SW Carpenter Rd. Lake City, FL 32024

DIRECTIONS TO PROPERTY: @ corner of SW County Road 240 and SW Ichetucknee Ave head south approx 1.2 miles to Carpenter Road, turn Right (west) Lot is on South side of Road. Look for HB Sign

BUILDING INFORMATION

☒ RESIDENTIAL ☐ COMMERCIAL

Unit No.	Type of Establishment	No. of Bedrooms	Building Area Sqft	Commercial/Institutional System Design Table I, Chapter 62-6, FAC
1	<u>SFR</u>	<u>3</u>	<u>1600</u>	
2				
3				
4				

☐ Floor/Equipment Drains ☐ Other (Specify) _____

SIGNATURE: Ross Hartley DATE: 11/7/24

DEP 4015, 06-21-2022 (Obsoletes previous editions which may not be used)

Incorporated 62-6.004, FAC



STATE OF FLORIDA
DEPARTMENT OF HEALTH
ONSITE SEWAGE TREATMENT AND DISPOSAL
SYSTEM

E-MAILED

Handley
11/19/24

PERMIT #: 12-SC-3034452
APPLICATION #: AP2165806
DATE PAID: 11/19/24
FEE PAID: 425.00
RECEIPT #:
DOCUMENT #: PR2184809

CONSTRUCTION PERMIT FOR: OSTDS New

APPLICANT: JEFF & KERRI**24-0829 BARSLEY & ROZEAR

PROPERTY ADDRESS: 2569 SW CARPENTER Lake City, FL 32024

LOT: BLOCK: SUBDIVISION:

PROPERTY ID #: 00469-102 [SECTION, TOWNSHIP, RANGE, PARCEL NUMBER]
[OR TAX ID NUMBER]

SYSTEM MUST BE CONSTRUCTED IN ACCORDANCE WITH SPECIFICATIONS AND STANDARDS OF SECTION 381.0065, F.S., AND CHAPTER 64E-6, F.A.C. DEPARTMENT APPROVAL OF SYSTEM DOES NOT GUARANTEE SATISFACTORY PERFORMANCE FOR ANY SPECIFIC PERIOD OF TIME. ANY CHANGE IN MATERIAL FACTS, WHICH SERVED AS A BASIS FOR ISSUANCE OF THIS PERMIT, REQUIRE THE APPLICANT TO MODIFY THE PERMIT APPLICATION. SUCH MODIFICATIONS MAY RESULT IN THIS PERMIT BEING MADE NULL AND VOID. ISSUANCE OF THIS PERMIT DOES NOT EXEMPT THE APPLICANT FROM COMPLIANCE WITH OTHER FEDERAL, STATE, OR LOCAL PERMITTING REQUIRED FOR DEVELOPMENT OF THIS PROPERTY.

SYSTEM DESIGN AND SPECIFICATIONS

T [900] GALLONS / GPD New Multi-Chambered Septic CAPACITY
A [] GALLONS / GPD N/A CAPACITY
N [] GALLONS GREASE INTERCEPTOR CAPACITY [MAXIMUM CAPACITY SINGLE TANK:1250 GALLONS]
K [] GALLONS DOSING TANK CAPACITY [] GALLONS @ [] DOSES PER 24 HRS #Pumps []

D [375] SQUARE FEET Drainfield SYSTEM
R [] SQUARE FEET N/A SYSTEM

A TYPE SYSTEM: [X] STANDARD [] FILLED [] MOUND []

I CONFIGURATION: [X] TRENCH [] BED []

F LOCATION OF BENCHMARK: Nail in tree w/ pink ribbon E of system site

I ELEVATION OF PROPOSED SYSTEM SITE [73.00] [INCHES / FT] [ABOVE / BELOW] BENCHMARK/REFERENCE POINT

E BOTTOM OF DRAINFIELD TO BE [94.00] [INCHES / FT] [ABOVE / BELOW] BENCHMARK/REFERENCE POINT

L

D FILL REQUIRED: [0.00] INCHES EXCAVATION REQUIRED: [] INCHES

O The system is sized for 3 bedrooms with a maximum occupancy of 6 persons (2 per bedroom), for a total estimated flow of 300 gpd.
T
H
E
R

SPECIFICATIONS BY: Sean P Havens TITLE: Environmental Specialist I

APPROVED BY: [Signature] TITLE: Environmental Specialist I Columbia CHD

DATE ISSUED: 11/13/2024 EXPIRATION DATE: 05/13/2026

DEP 4015, 06-21-2022 (Obsoletes previous editions which may not be used)
Incorporated 62-6.004, FAC

KR

STATE OF FLORIDA
DEPARTMENT OF ENVIRONMENTAL PROTECTION
APPLICATION FOR CONSTRUCTION PERMIT

Permit Application Number 24-0829

----- PART II - SITEPLAN -----

Scale: Each block represents 10 feet and 1 inch = 40 feet.

See Attached Site Plan

Notes: _____

Site Plan submitted by: Hartley Brothers Inc. - Ross Hartley

Plan Approved ☒ Not Approved _____ Date 11/13/24

By [Signature] ESS Columbia County Health Department

ALL CHANGES MUST BE APPROVED BY THE COUNTY HEALTH DEPARTMENT

DEP 4015, 06-21-2022 (Obsoletes previous editions which may not be used)

Incorporated: 62-6.004, F.A.C.

24-0829

POWER LINE

S88°01'22"W 330.28'

10' UTILITY EASEMENT

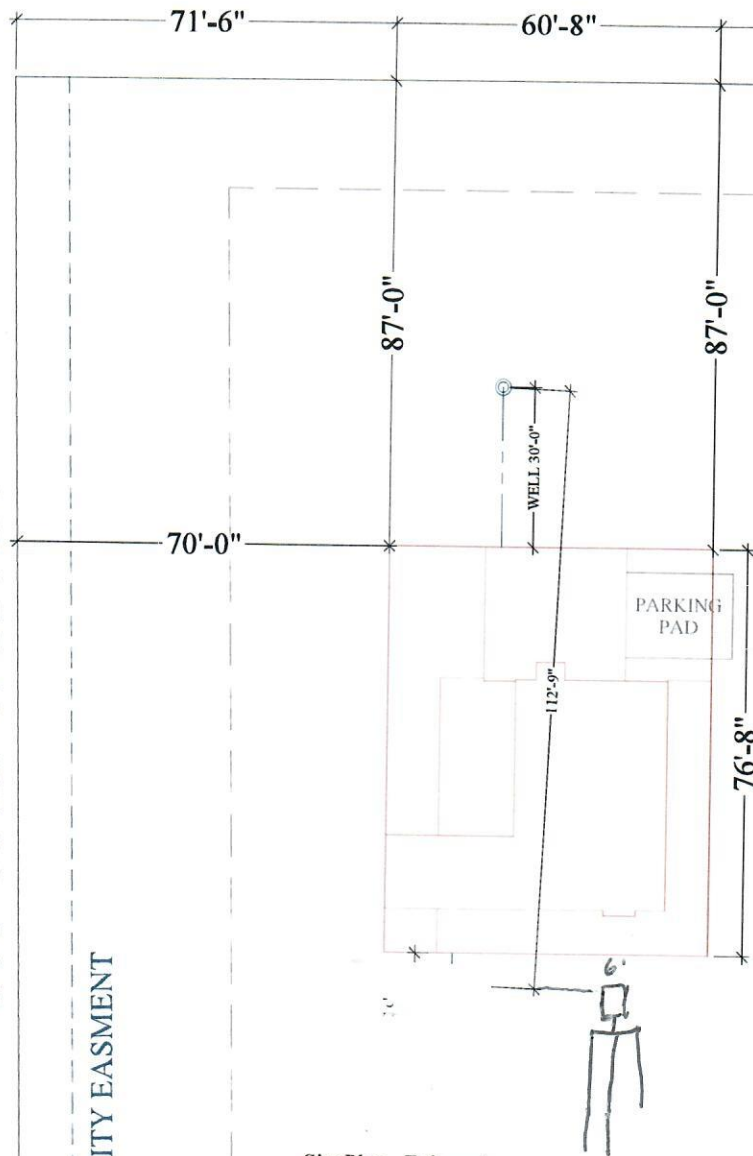

BUILDING SETBACK

N01°

Site Plan - Enlarged

1/16"=1'-0"

S88°01'22"W 330.28'

POWER LINE

10' UTILITY EASEMENT

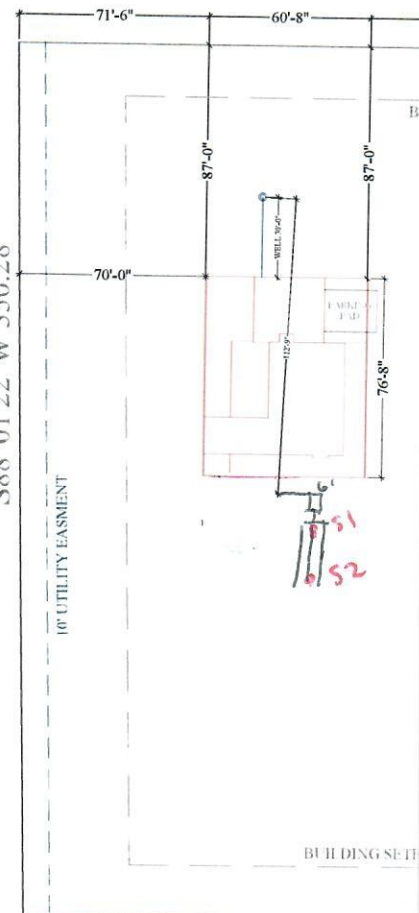

BUILDING SET

BM