

PERMIT APPLICATION / MANUFACTURED HOME INSTALLATION APPLICATION

For Office Use Only

(Revised 6-23-05)

Zoning Official

Building Official

API 0609 45

Date Received

9/18

By JW

Permit # 24988

Flood Zone X

Development Permit

N/A

Zoning

A-3

Land Use Plan Map Category

A-3

Comments

FEMA Map#

Elevation

Finished Floor

River

In Floodway

☒ Site Plan with Setbacks Shown

☒ EH Signed Site Plan

☐ EH Release

☒ Well letter

☒ Existing well

☒ Copy of Recorded Deed or Affidavit from land owner

☒ Letter of Authorization from installer

- Property ID # 01-35-16-01909-005 Must have a copy of the property deed
- New Mobile Home ☒ Used Mobile Home _____ Year 2007
- Applicant Burl D. & Lori Harkey Phone # 758-2289
- Address PO BOX 3657 Lake City FL 32056
- Name of Property Owner Same as above Phone# _____
- 911 Address 936 NW Falling Creek Rd. Lake City FL 32055
- Circle the correct power company - FL Power & Light - Clay Electric
(Circle One) - Suwannee Valley Electric - Progress Energy
- Name of Owner of Mobile Home Burl & Lori Harkey Phone # 758-2289
- Address PO BOX 3657 Lake City FL 32056
- Relationship to Property Owner Self
- Current Number of Dwellings on Property 0
- Lot Size _____ Total Acreage 11.8
- Do you : Have an Existing Drive or need a Culvert Permit or a Culvert Walver (Circle one)
- Is this Mobile Home Replacing an Existing Mobile Home NO
- Driving Directions to the Property Hwy 41 N. to Falling Creek Rd. on the right. Go approx 1 1/2 mi to Wood fence on left. Across from the Falling Creek Park.
- Name of Licensed Dealer/Installer Al Pinson Phone # 352 250 5888
- Installers Address 3131 NE 183 Pl Gainesville, FL 32609
- License Number 0000019 Installation Decal # 223 490

\$ 295.51

- JW called Lori 9.19.06

961-0108

HALL'S PUMP & WELL SERVICE, INC.

SPECIALIZING IN 4"-6" WELLS



DONALD AND MARY HALL
OWNERS

PHONE (904) 752-1854
FAX (904) 755-7022
~~XXXXXX NORTH PARK STREET XXXX~~
LAKE CITY, FLORIDA 32055
904 NW Main Blvd.

June 12, 2002

NOTICE TO ALL CONTRACTORS

Please be advised that due to the new building codes we will use a large capacity diaphragm tank on all new wells. This will insure a minimum of one (1) minute draw down or one (1) minute refill. If a smaller diaphragm tank is used then we will install a cycle stop valve which will produce the same results.

If you have any questions please feel free to call our office anytime.

Thank you,

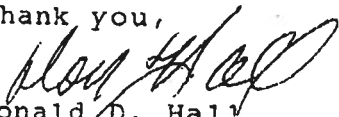
Donald D. Hall
DDH/jk

COLUMBIA COUNTY 9-1-1 ADDRESSING

P. O. Box 1787, Lake City, FL 32056-1787

PHONE: (386) 758-1125 * FAX: (386) 758-1365 * Email: ron_croft@columbiacountyfla.com

Addressing Maintenance

To maintain the Countywide Addressing Policy you must make application for a 9-1-1 Address at the time you apply for a building permit. The established standards for assigning and posting numbers to all principal buildings, dwellings, businesses and industries are contained in Columbia County Ordinance 2001-9. The addressing system is to enable Emergency Service Agencies to locate you in an emergency, and to assist the United States Postal Service and the public in the timely and efficient provision of services to residents and businesses of Columbia County.

DATE REQUESTED: 8/23/2006 DATE ISSUED: 8/30/2006

ENHANCED 9-1-1 ADDRESS:

936 NW FALLING CREEK RD

LAKE CITY FL 32055

PROPERTY APPRAISER PARCEL NUMBER:

01-3S-16-01909-005

Remarks:

Address Issued By: _____

Columbia County 9-1-1 Addressing / GIS Department

NOTICE: THIS ADDRESS WAS ISSUED BASED ON LOCATION INFORMATION RECEIVED FROM THE REQUESTER. SHOULD, AT A LATER DATE, THE LOCATION INFORMATION BE FOUND TO BE IN ERROR, THIS ADDRESS IS SUBJECT TO CHANGE.

388

COLUMBIA COUNTY
9-1-1 ADDRESSING
APPROVED

HFD/lss
873.02-05-132
5/3/05

REC: 5/12/05
DOC: 578.20
TAX: 100.00

✓ This instrument prepared by
Herbert F. Darby
Darby, Peele, Bowdoin &, Payne
Attorneys at Law
Post Office Drawer 1707
Lake City, Florida 32056-1707

Inst: 2005011298 Date: 05/12/2005 Time: 16:34
Doc Stamp-Deed : 578.20
MK
DC, P. Dewitt Cason, Columbia County B: 1046 P: 37

WARRANTY DEED

THIS WARRANTY DEED made this 12th day of May, 2005, by EVERETT W. ROGERS, a married person not residing on the property, whose mailing address is 8355 South U. S. Highway 441, Lake City, Florida 32025, hereinafter called the Grantor, to BURL D. HARKEY and LORI A. HARKEY, his wife, whose post office address is 314 SE Mill Creek Court, Lake City, Florida 32025, hereinafter called the Grantee:

WITNESSETH:

That the Grantor, for and in consideration of the sum of TEN AND NO/100 (\$10.00) DOLLARS and other valuable considerations, receipt whereof is hereby acknowledged, hereby grants, bargains, sells, aliens, remises, releases, conveys and confirms unto the Grantee, all that certain land situate in Columbia County, Florida viz:

A part of the West 1/2 of Section 1, Township 3 South, Range 16 East, Columbia County, Florida, more particularly described as follows: Commence at the Northeast corner of the SE 1/4 of the NW 1/4 of said Section 1, and run S 89°00'22" W, along the North line thereof, a distance of 2.14 feet to the Westerly right-of-way line of State Road #131; thence S 10°15'34" W, along said Westerly right-of-way line, a distance of 1114.72 feet to a point of curve of a curve concave to the West, having a radius of 5679.58 feet, and a total central angle of 9°46'00"; thence run Southwesterly along said curve through a central angle of

INFORMATION COPY

00°28'45" for an arc distance of 47.49 feet to the POINT OF BEGINNING; thence continue along said curve through an included angle of 05°48'34", for an arc distance of 575.88 feet; thence S 88°52'17" W, a distance of 936.80 feet; thence N 17°09'35" E, a distance of 586.22 feet; thence N 88°52'17" E, a distance of 899.62 feet to the POINT OF BEGINNING, and identified as Parcel 1 on survey prepared by Britt Surveying dated April 20, 2004, Work Order Number L-14601.

Parcel Number: R01909-005.

This deed is given subject to all easements, reservations, restrictions and limitations of record, if any.

The land described herein is not the homestead of the Grantor, and neither the Grantor nor the Grantor's spouse, nor anyone for whose support the Grantor is responsible, resides on or adjacent to said land.

TOGETHER WITH all the tenements, hereditaments and appurtenances thereto belonging or in anywise appertaining.

TO HAVE AND TO HOLD, the same in fee simple forever.

AND the Grantor hereby covenants with said Grantee that the Grantor is lawfully seized of said land in fee simple; that the Grantor has good right and lawful authority to sell and convey said land; that the Grantor hereby fully warrants the title to said land and will defend the same against the lawful claims of all persons whomsoever; and that said land is free of all encumbrances, except taxes accruing subsequent to December 31, 2004.

Inst:2005011298 Date:05/12/2005 Time:16:34

Doc Stamp-Deed : 578.20

____DC,P.Dewitt Cason,Columbia County B:1046 P:38

IN WITNESS WHEREOF, the said Grantor has signed and sealed these presents the day and year first above written.

Signed, sealed and delivered in the presence of:

Herb F. Darby
Witness
Herbert F. Darby
(Print/type name)

Everett W. Rogers (SEAL)
EVERETT W. ROGERS

Loretta S. Steinmann
Witness
Loretta S. Steinmann
(Print/type name)

Inst: 2005011298 Date: 05/12/2005 Time: 16:34
Doc Stamp-Deed : 578.20
DC, P. DeWitt Cason, Columbia County B: 1046 P: 39

STATE OF FLORIDA

COUNTY OF COLUMBIA

The foregoing instrument was acknowledged before me this 12th day of May, 2005, by EVERETT W. ROGERS, who is personally known to me.

(NOTARIAL SEAL)



Loretta S. Steinmann
Notary Public, State of Florida
Loretta S. Steinmann
(Print/type name)

My Commission Expires:

- * WELL
- ⊙ SATELLITE DISH
- ⊙ TELEPHONE BOX
- ELECTRIC LINES
- WIRE FENCE
- CHAIN LINK FENCE
- WOODEN FENCE

SCALE: 1" = 400'

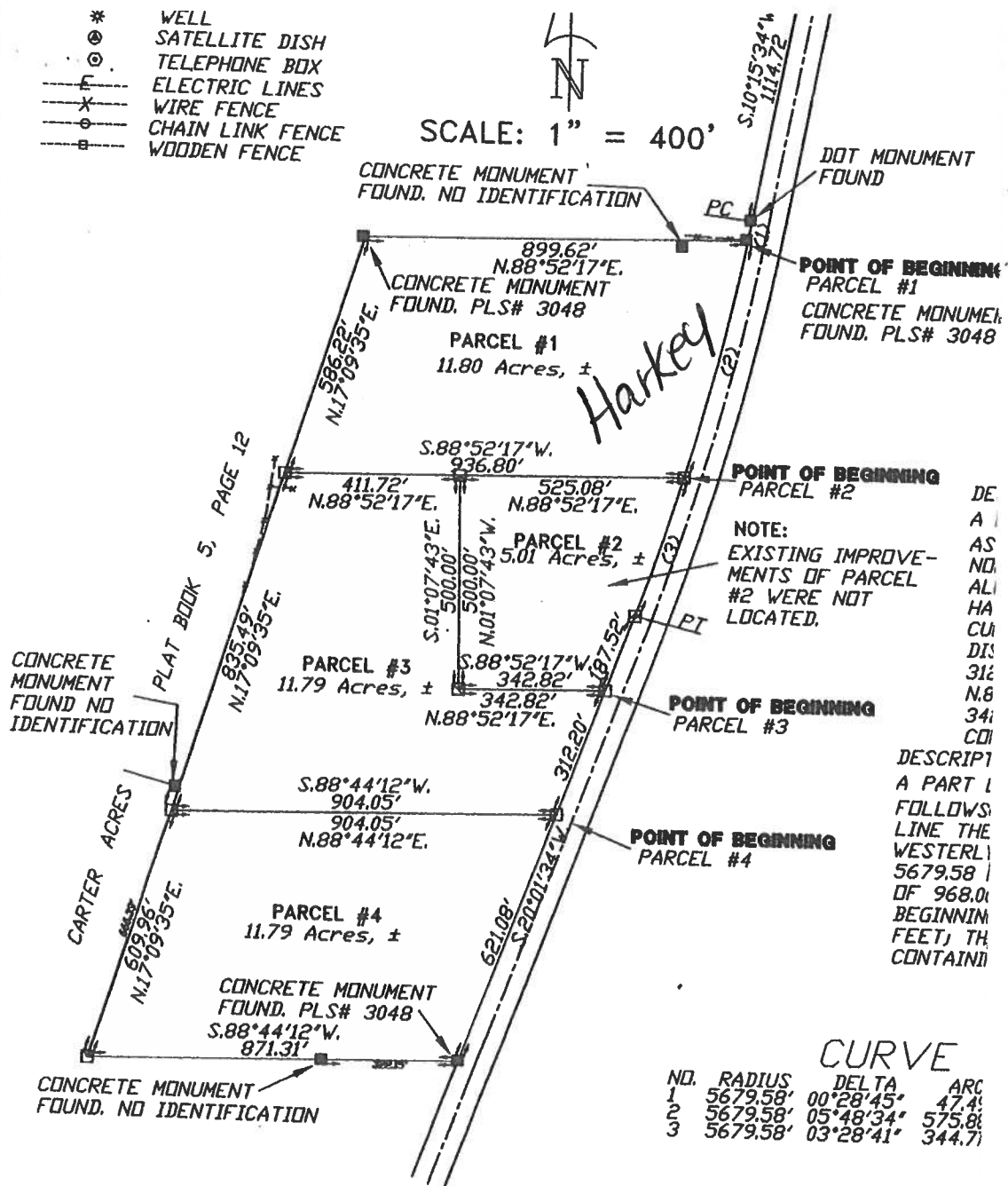

CATHEDRAL THROUGH GUT SIDEWALL HEIGHT 8'-0"
 30'-4" WIDE HOME MARRIAGE WALL HEIGHT 9'-6"

CASE #1234-2002

5/18/97

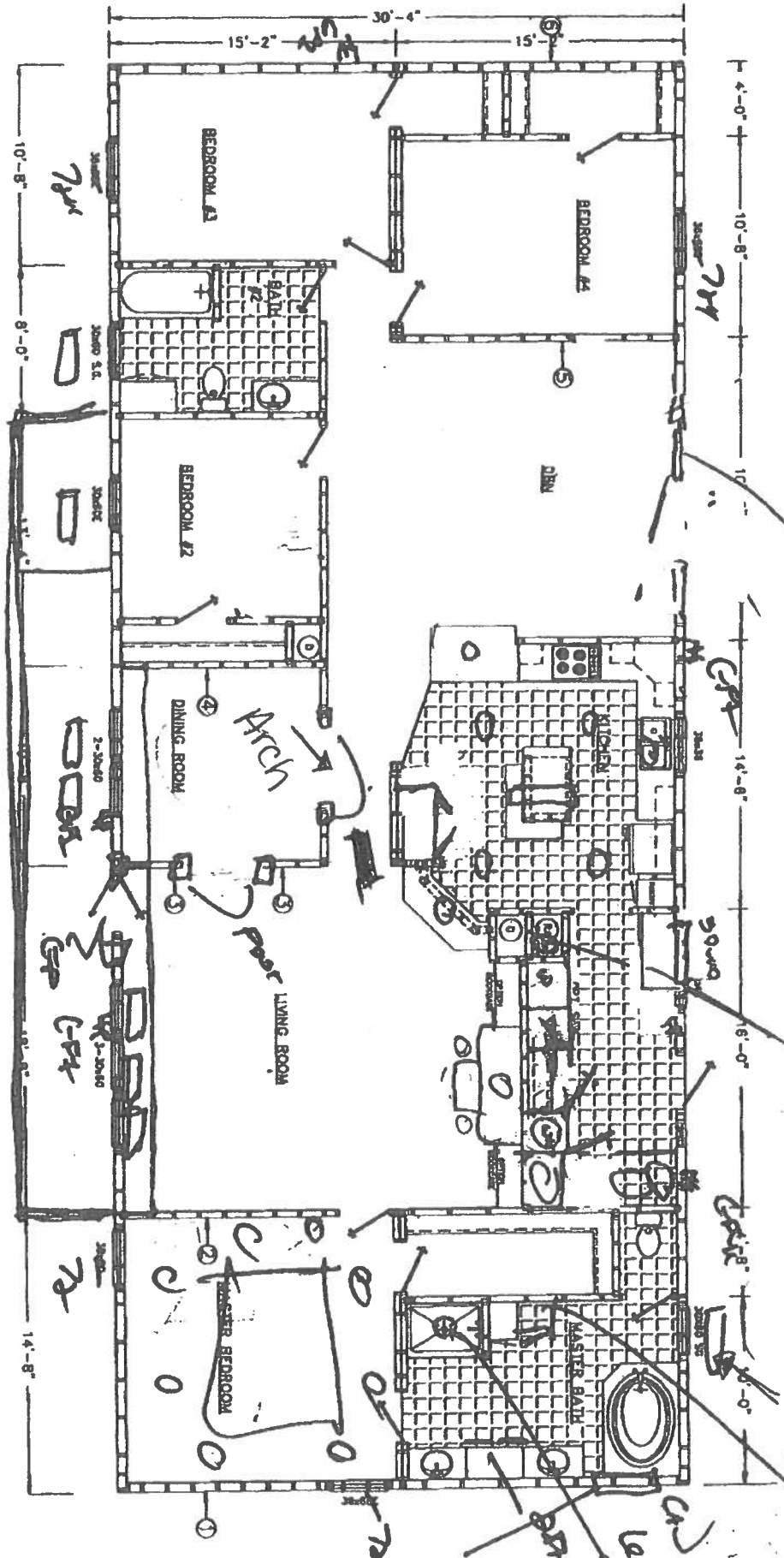

REFER OPENING 39" x 69"

ZONE 1	SW#1		SW#4		SW#6
ZONE 2	SW#1	SW#2	SW#4	SW#5	SW#6
ZONE 3	SW#1	SW#2	SW#3	SW#4	SW#5

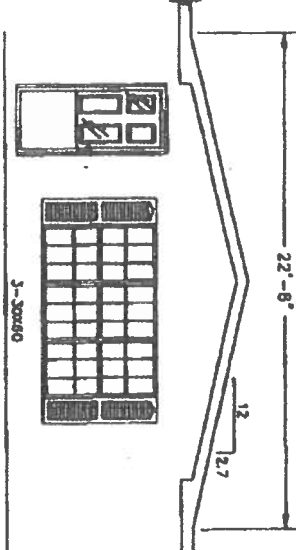

QTY. 22'-8" DOWN



HOMES OF MERIT, INC.
 P.O. BOX 2097
 MIAMI, FL 33101

LAKE CITY, FLORIDA 32095

Date:	4/1/98	Revisions:	11-18-92 INSULATION Pkg.
By:	JC	Date:	04/18/98 RT
Permit:	1811		
Code:	F (07)	Unit:	UAT, KIT.
Notes:	2002	Model:	LC0023
1	2	3	BOX32-4BR-28-FR
			2305 SQ. FT.
			SALES

Permit Application /Manufactured Home Installation

Permit # _____

Applicant _____
Address _____

Name of Licensed Dealer/Installer Al Pisoni
License Number 0000019
Installation Decal # 293490

Manufacturers Name Homes of North Wind Zone III
Roof Zone 2 WIDTH 32 LENGTH 80 YEAR 07 SERIAL # TBA
Number of Sections 2
Hinged Roof? yes
Installation Standard Used: (Check One) MANUFACTURERS MANUAL ☒ 15C-1 _____

SITE PREPARATION:

Debris and Organic Material Removal ☒ Compacted Fill _____
Water Drainage: Natural _____ Swale _____ Pad ☒ Other _____

PAGE # Sec 11
PAGE # Sec 7-2

FOUNDATION:

****IF NOT 1,000 # ASSUMED, PLEASE FURNISH PENITROMETER TEST ****
Load Bearing Soil Capacity 1500 or Assumed 1000 PSF _____

Footing Type: Poured in Place ☒ Portable ☒ Size and Thickness _____

I-Beam or Mainrail Piers: Single Tiered ☒ Double Interlocked _____

Size of Piers 8x8x16 Placement O/C 5'

Perimeter Pier Blocking: Size 8x8x16 Placement O/C 3'

Ridge Beam Support Blocking: Size 8x8x16 Number 104 Location(s) ATT

Ridge Beam Support Footer: Size 2x2x2 Number 47 Location(s) ATT

Center Line Blocking: Number _____ Size _____ Location(s) _____

Special Pier Blocking Required: (Fireplace, Bay Window, Etc.) YES _____ NO _____

Mating of Multiple Units: Mating Gasket ☒ Type Used Factory

Fasteners: ROOFS Type and Size #4 S&W 6" Spacing 24" O/C _____

ENDWALLS Type and Size #4 S&W 6" Spacing 24" O/C _____

FLOORS Type and Size 5x6x9 Spacing 24" O/C _____

PAGE # Sec 7-7
PAGE # _____
PAGE # _____
PAGE # _____
PAGE # _____
PAGE # ATT
PAGE # ATT
PAGE # ATT
PAGE # ATT
PAGE # ATT
PAGE # Sec 7
PAGE # Sec 3
PAGE # Sec 4 3

ANCHORS:

Type 3150 Working Load ☒ 4000 Working Load ☒
Height of Unit: (Top of Foundation or Footer to Bottom of Frame) 18" 17 1/2"
Number of Frame Ties: 6 Spacing W 4 O/C Angle of Strap 45 Degrees
Number of Over Roof Ties: (If Required) _____
Number of Sidewall Anchors _____ Zone II ☒ Zone III _____
Number of Centerline Anchors _____ Number of Stabilizer Devices _____
Vents Required for Underpinning (1 SF/150 SF of Floor Area) Number _____

PLAN PLAN SYSTEM TO BE USED

PAGE # Sec 4
PAGE # Sec 1
PAGE # _____
PAGE # Sec 4
PAGE # _____
PAGE # ATT
PAGE # Sec 7

PERMIT NUMBER

Installer Al Pison License # 0000019

Address of home being installed _____

Manufacturer Homes of Merit Length x width 33x80

NOTE: If home is a single wide fill out one half of the blocking plan if home is a triple or quad wide sketch in remainder of home

I understand Lateral Arm Systems cannot be used on any home (new or used) where the sidewall ties exceed 5 ft 4 in.

Installer's Initials [Signature]

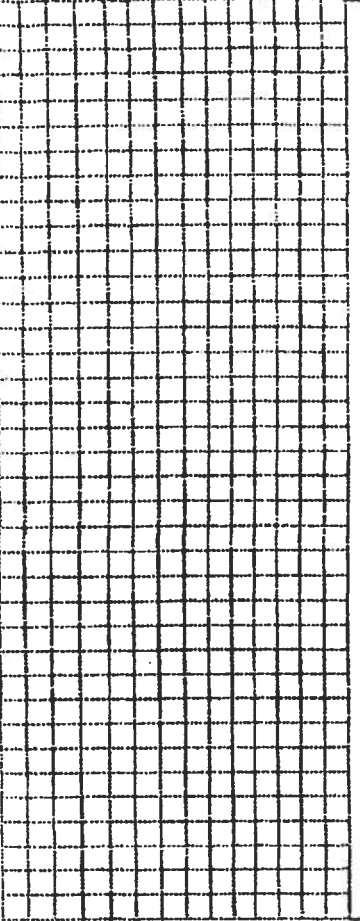
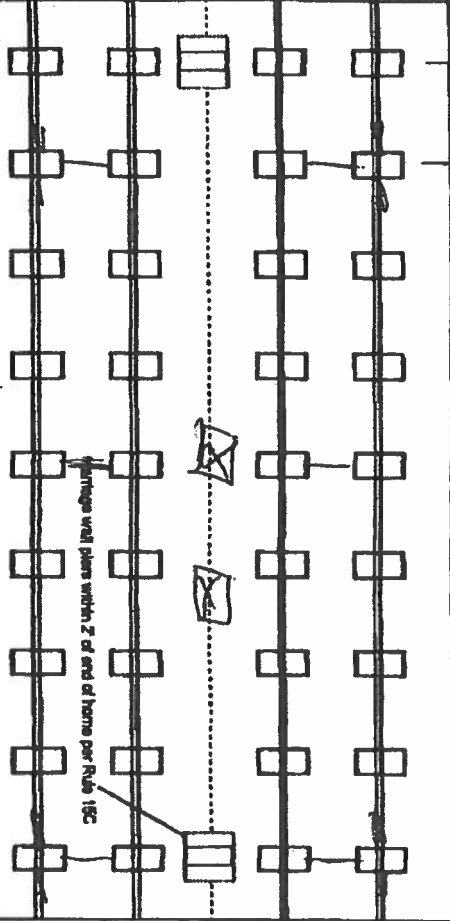

New Home ☒ Used Home ☐
Home installed to the Manufacturer's Installation Manual ☒

Home is installed in accordance with Rule 15-C ☐

Single wide ☐ Wind Zone II ☒ Wind Zone III ☒

Double wide ☒ Installation Decal # 273490

Triple/Quad ☐ Serial # 273490

PIER SPACING TABLE FOR USED HOMES

Load bearing capacity (sq ft)	Footer size (256)	18 1/2" x 18 1/2"	20" x 20"	22" x 22"	24" x 24"	26" x 26"
1000 psf	3'	4'	5'	6'	7'	8'
1500 psf	4'	5'	6'	7'	8'	9'
2000 psf	5'	6'	7'	8'	9'	10'
2500 psf	6'	7'	8'	9'	10'	11'
3000 psf	7'	8'	9'	10'	11'	12'
3500 psf	8'	9'	10'	11'	12'	13'

Interpolated from Rule 15C-1 pier spacing table.

PIER PAD SIZES

I-beam pier pad size 20 x 20

Perimeter pier pad size 16 x 16

Other pier pad sizes (required by the mfg.) 26 x 26

Draw the approximate locations of marriage wall openings 4 foot or greater. Use this symbol to show the piers.

List all marriage wall openings greater than 4 foot and their pier pad sizes below.

Opening 26 x 26 Pier pad size 26 x 26

26 x 26

TIEDOWN COMPONENTS

Longitudinal Stabilizing Device (LSD)

Manufacturer _____

Longitudinal Stabilizing Device w/ Lateral Arms Manufacturer MIND MAN SYS

MIND MAN SYS

POPULAR PAD SIZES

Pad Size	16'	18'	20'	22'	24'	26'
18 x 18	1	2	3	4	5	6
16 x 16	1	2	3	4	5	6
18.5 x 18.5	1	2	3	4	5	6
16 x 22.5	1	2	3	4	5	6
17 x 22	1	2	3	4	5	6
13 1/4 x 28 1/4	1	2	3	4	5	6
20 x 20	1	2	3	4	5	6
17 3/8 x 25 3/8	1	2	3	4	5	6
17 1/2 x 25 1/2	1	2	3	4	5	6
24 x 24	1	2	3	4	5	6
26 x 26	1	2	3	4	5	6

ANCHORS

4 ft 5 ft

FRAME TIES

within 2' of end of home spaced at 5' 4' oc

OTHER TIES

Number _____

Sidewall

Longitudinal

Marriage wall

Shearwall

[Signature]



State of Florida
**DEPARTMENT OF
HIGHWAY SAFETY AND MOTOR VEHICLES**
TALLAHASSEE, FLORIDA 32399-0500

FRED O. DICKINSON, III
Executive Director

November 14, 2001

Mr. Albert M. Moreno, Jr., President
Minute Man Anchors, Inc.
305 West King Street
East Flat Rock, North Carolina 28726

Dear Mr. Morino:

We wish to acknowledge receipt of your specifications and test results certifying that your Longitudinal Stabilizing and Lateral Bracing System, MMA-LLBS, listed below complies with the specifications and regulations set by the Department of Highway Safety and Motor Vehicles, Rules 15C-1.0105, 15C-1.0107 and 15C-1.0108, Florida Administrative Code.

Installation instructions must be available at the installation site.

<u>MODEL #</u>	<u>IDENTIFICATION</u>	<u>DESCRIPTION</u>
MMA-SD3	Base Pad	2.75 sq. ft. 11 ga. Galv. Steel Pad Beam Clips
MMA-LLBS	Kit	Lateral Hardware and Longitudinal Struts

NOTE: This system is for replacement of longitudinal and lateral anchors. This system can only be used with sidewall anchor spacing of 5'4". Maximum strut angle 45°.

If you have any questions, please advise at (407) 623-1340.

Sincerely,

Phil Bergelt, Program Manager
Bureau of Mobile Home and
Recreational Vehicle Construction
Division of Motor Vehicles

PRB:srb

//



State of Florida
DEPARTMENT OF
HIGHWAY SAFETY AND MOTOR VEHICLES
TALLAHASSEE, FLORIDA 32399-0500

May 14, 2003

FRED O. DICKINSON
Executive Director

Mr. Albert M. Moreno, Jr., President
Minute Man Anchors, Inc.
305 West King Street
East Flat Rock, North Carolina 28726

Dear Mr. Moreno:

We wish to acknowledge receipt of your specifications and test results certifying that your MMCFW-MMCAF for concrete listed below complies with the specifications and regulations set by the Department of Highway Safety and Motor Vehicles, Rules 15C-1.0105, 15C-1.0107 and 15C-1.0108, Florida Administrative Code.

Based on the information submitted to this bureau, the following products are listed for sale and use in Florida when the installation instructions showing the way the system was tested, are provided, at installation sites.

MODEL #	IDENTIFICATION	DESCRIPTION
MMCFW & MMCAF	For LLBS concrete wet or dry	Concrete Anchor Flange

NOTE: This system is for replacement of longitudinal and lateral anchors. This system can only be used with sidewalk anchor spacing of 5'4".

If you have any questions, please advise at (407) 623-1340

Sincerely,

Phil Bergelt, Program Manager
Bureau of Mobile Home and
Recreational Vehicle Construction
Division of Motor Vehicles

NOTES

- MAXIMUM PIER HEIGHT 45'
- MAX. SIDEWALL HEIGHT 85'
- MAX. BEAM SPACING 94.5'
- MAX. ROOF EAVES 16'
- WHEN USING LONGITUDINAL BRACES, 2ND PIER IN FROM THE END OF THE HOME MAY BE USED TO MAKE ROOM FOR BRACE TUBES.



THE LUS BRACING SYSTEM WAS TESTED FOR WIND LOADS IN SUE

MINUTE MAN ANCHORS
10/10/01
REV 3/6/02
REV 7/14/04

NOTE: 1/2" BOLTS ARE GRADE 5

LONGITUDINAL & LATERAL BRACING SYSTEM
DETAIL ASSEMBLY DRAWING

LONGITUDINAL BRACE DETAIL

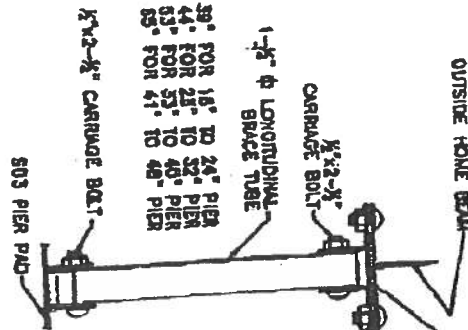

LATERAL BRACE DETAIL

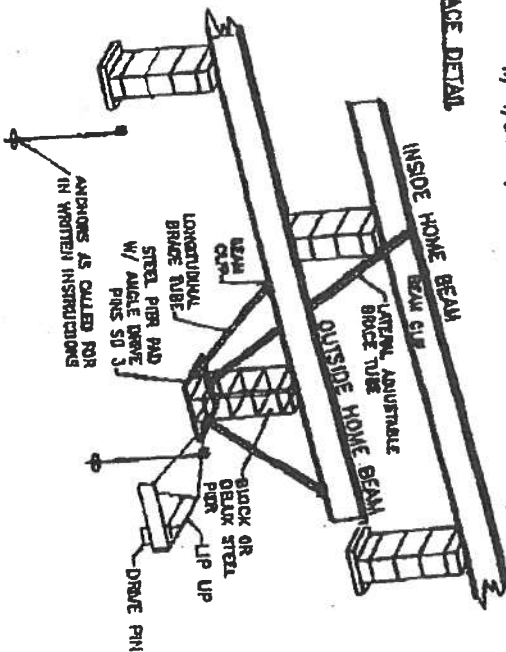
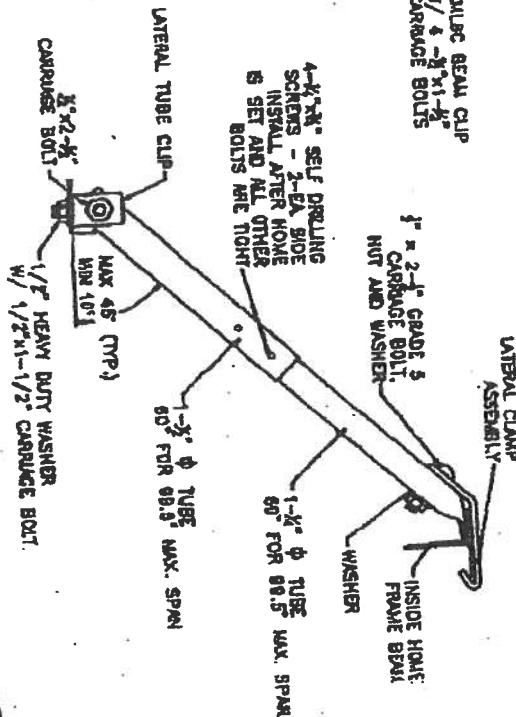

FL
Each sy
am

8555E

FLORIDA ZONE II AND III LONGITUDINAL AND LATERAL BRACING SYSTEMS PLACEMENT

For Roof slopes up to 4/12 pitch
Each system is required to have a frame tie and stabilizer attached at each lateral arm stabilizing location.

Revised 6/17/2002

HOMIE DIMENSIONS REPRESENT BOX SIZE

LEGEND  Longitudinal Bracing System only  Longitudinal and Lateral Bracing System  Lateral Bracing System only

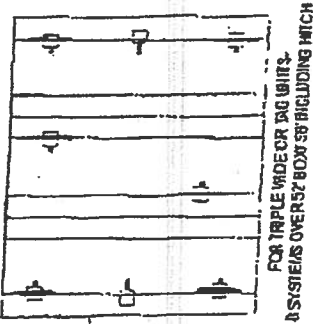
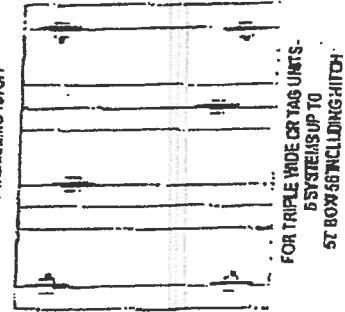
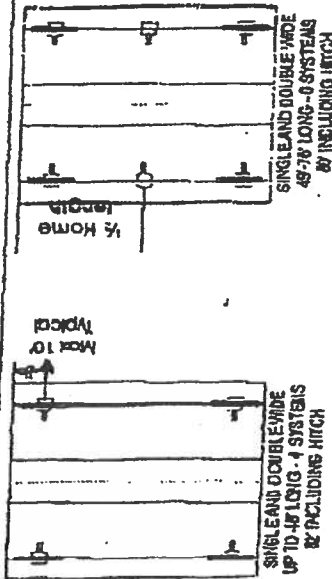

LONGITUDINAL BRACING SYSTEMS PLACEMENT FOR FLORIDA

Use 650 anchors and 180 square inch stabilizers with frame ties and vertical ties at maximum 5' - 4" centers. Vertical ties must be used at all connection points furnished by the home manufacturer. Marriage wall anchors must be used in accordance with the home manufacturer's instructions.

For Roof slopes up to 5/12 pitch

Systems must be placed no more than 16' from end of home

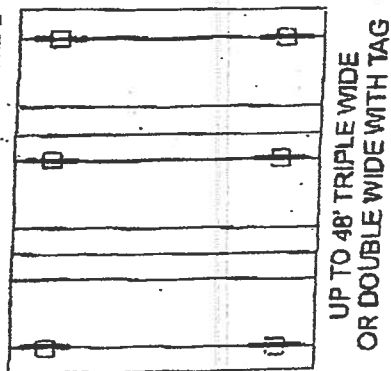
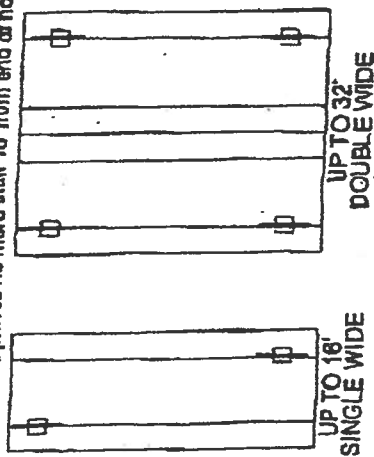

See Longitudinal and Lateral Bracing System detail assembly drawing.

Patent Number
6622439

Minute Man anchors, Inc.

Installation Instructions for Model LLBS Longitudinal and
Lateral Bracing System Approved for Florida

Revised: 10/27/04

Note: Your set must be designed by a Registered Professional Engineer if all or one of the following conditions occur:

Location is within 1,500 feet of Coast
Pier Height exceeds 48"
Sidewall height exceeds 96"

Roof eaves exceeds 16"
Main beam spacing exceeds 99.5"

- 1 Refer to the Home Manufacturer Installation Instructions for pier locations. 6" Disc anchors 48" long with vertical ties are required at maximum 5'-4" center along both sidewalls starting a maximum of 2'-0" in from each end of the home. Vertical ties must be used at all connection points furnished by the home manufacturer. Centerline anchors to be sized according to soil torque condition. Any manufacturer's specifications for sidewall anchor loads in excess of 4,000 lbs require a 5' anchor.
- 2 Refer to the Systems Placement Plans for the location of Longitudinal Lateral Bracing System.. (See Attached). Each system is required to have a frame tie and stabilizer attached at each lateral arm stabilizing location.
- 3 Remove turf to expose firm soil at each SD3 pad location.
- 4 Attach tube clip to SD3 pier pads (see Detail Assembly Drawing) center pad under beam, level pad. Angle Drive Pins may be driven vertically through four (4) slots in SD3 pier pad now or after home is totally set. Angle drive pins may be driven up to ten degrees (10) off of vertical. If you choose to drive pins after home is set, do not cover slots in pier pad. 16" Drive pins must be used in Florida.
- 5 Level home on concrete blocks or deluxe steel pier by Minute Man.
- 6 Install Longitudinal and Lateral Bracing in accordance with Systems Placement Plan and Detail Assembly Drawing.
- 7 Install vertical anchors, frame ties and stabilizers at each lateral arm system location..

Thank you for using Minute Man Products, Inc. If you have any questions, please call Toll Free
at (800) 438-7277.

MIMAP007,2 R-4

305 West King St. East Flat Rock, North Carolina 28726
1

MADE IN THE USA

7

PERMIT NUMBER

POCKET PENETROMETER TEST

The pocket penetrometer tests are rounded down to or check here to declare 1000 lb. soil without testing.

x 1800 x 1800 x 1900

POCKET PENETROMETER TESTING METHOD

1. Test the perimeter of the home at 6 locations.
2. Take the reading at the depth of the footer.
3. Using 500 lb. increments, take the lowest reading and round down to that increment.

1500 lbs

TORQUE PROBE TEST

The results of the torque probe test is inch pounds or check here if you are declaring 5' anchors without testing. A test showing 275 inch pounds or less will require 4 foot anchors.

Note: A state approved lateral arm system is being used and 4 ft. anchors are allowed at the sidewall locations. I understand 6 ft anchors are required at all centerline locations where the torque test reading is 275 or less and where the mobile home manufacturer may require anchors with 4000 lb. holding capacity.

Installer's Initials

ALL TESTS MUST BE PERFORMED BY A LICENSED INSTALLER

Installer Name

Al Pison

Date Tested

9-10-00

Electrical

Connect electrical conductors between multi-wide units, but not to the main power source. This includes the bonding wire between multi-wide units. Pg.

Plumbing

Connect all sewer drains to an existing sewer tap or septic tank. Pg. 37

Connect all potable water supply piping to an existing water meter, water tap, or other independent water supply systems. Pg. 37-38

Site Preparation

Debris and organic material removed

Water drainage: Natural

Swale

Pad

Other

Fastening multi wide units

Floor: Type Fastener: Length: 5" Spacing: 20" Walls: Type Fastener: Length: 2" Spacing: 24" Roof: Type Fastener: Length: 2" Spacing: 20"

For used homes a min. 30 gauge, 8" wide, galvanized metal strip will be centered over the peak of the roof and fastened with galv. roofing nails at 2' on center on both sides of the centerline.

Gasket (weatherproofing requirement)

I understand a properly installed gasket is a requirement of all new and used homes and that condensation, mold, mildew and buckled marriage walls are a result of a poorly installed or no gasket being installed. I understand a strip of tape will not serve as a gasket.

Installer's Initials

Type gasket Fasten

Installed:

Between Floors

Between Walls

Bottom of ridgebeam

Weatherproofing

The bottomboard will be repaired and/or taped. Pg. Siding on units is installed to manufacturer's specifications. Yes Fireplace chimney installed so as not to allow intrusion of rain water. Yes

Miscellaneous

Skirting to be installed. Yes No
Drain vent installed outside of skirting. Yes N/A
Range downflow vent installed outside of skirting. Yes N/A
Drain lines supported at 4 foot intervals. Yes
Electrical crossovers protected. Yes
Other:

Installer verifies all information given with this permit worksheet is accurate and true based on the

manufacturer's installation instructions and or Rule 15C-1 & 2

Installer Signature

Date

9/10/00

ABLE M.H. MOVERS INC.

3131 N.E. 183 PL.
GAINESVILLE, FL. 32609
DAYS PH. 352-485-1303
FAX. 352-485-1099
MOBILE 352-258-5888
ST. LICENCE # 0000019

09/10/2006.



I Allen F. Pinson give permission to Lori Harkey to pull mobile home permit to move her home only.

Thank You Allen Pinson St. License # 0000019

Signature ... 

NOTERY STAMP

Brandy Meyer
9/14/06

 Brandy Meyer
My Commission DD373200
Expires November 18, 2009



STATE OF FLORIDA
DEPARTMENT OF HEALTH

APPLICATION FOR ONSITE SEWAGE DISPOSAL SYSTEM CONSTRUCTION PERMIT

Permit Application Number

06-0799N

PART II - SITE PLAN

Scale: Each block represents 5 feet and 1 inch = 50 feet.

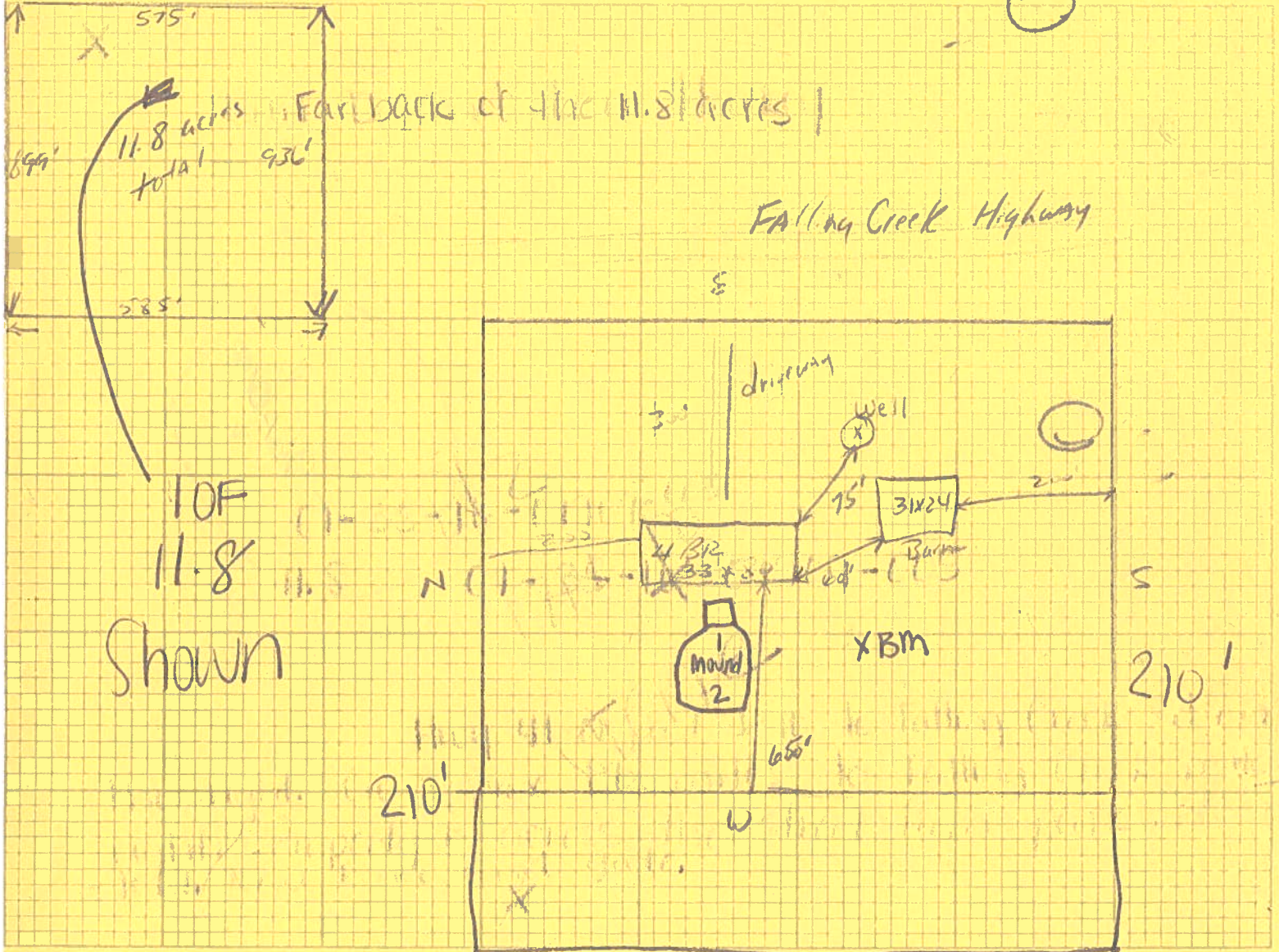

Notes:

Site Plan submitted by: Burl Harker Signature

Plan Approved X Not Approved Barbara Richardson Date 9/4/06

By S. L. Harker ESII County Health Department

ALL CHANGES MUST BE APPROVED BY THE COUNTY HEALTH DEPARTMENT

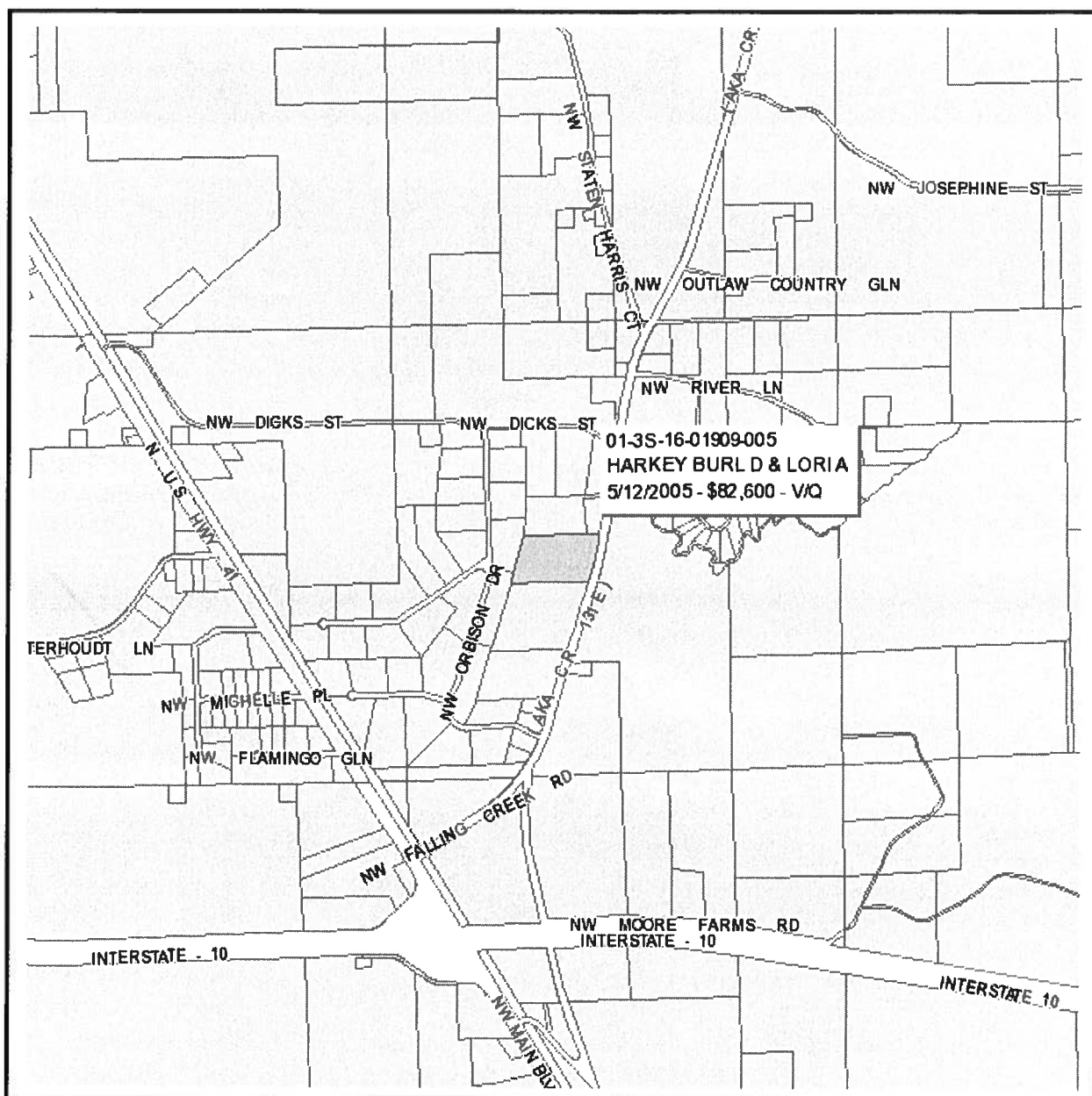

Columbia County Property Appraiser

J. Doyle Crews, CFA - Lake City, Florida - 386-758-1083

PARCEL: 01-3S-16-01909-005 - NO AG ACRE (009900)

Name: HARKEY BURL D & LORIA	LandVal	\$70,800.00
Site:	BldgVal	\$0.00
Mail: POST OFFICE BOX 3657	ApprVal	\$70,800.00
LAKE CITY, FL 32056	JustVal	\$70,800.00
Sales Info 5/12/2005 \$82,600.00 V / Q	Assd	\$70,800.00
	Exmpt	\$0.00
	Taxable	\$70,800.00

0 0.1 0.2 0.3 mi



This information, GIS Map Updated: 9/1/2006, was derived from data which was compiled by the Columbia County Property Appraiser Office solely for the governmental purpose of property assessment. This information should not be relied upon by anyone as a determination of the ownership of property or market value. No warranties, expressed or implied, are provided for the accuracy of the data herein, it's use, or it's interpretation. Although it is periodically updated, this information may not reflect the data currently on file in the Property Appraiser's office. The assessed values are NOT certified values and therefore are subject to change before being finalized for ad valorem assessment purposes.

mine if flood insurance is available, contact an insurance
call the National Flood Insurance Program at (800) 638-6620.



APPROXIMATE SCALE IN FEET

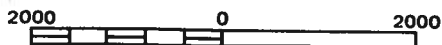

NATIONAL FLOOD INSURANCE PROGRAM

FIRM

FLOOD INSURANCE RATE MAP

COLUMBIA
COUNTY,
FLORIDA
(UNINCORPORATED AREAS)

PANEL 125 OF 290

PANEL LOCATION

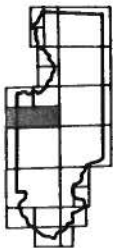

COMMUNITY-PANEL NUMBER

120070 0125 B

EFFECTIVE DATE:

JANUARY 6, 1988



Federal Emergency Management Agency

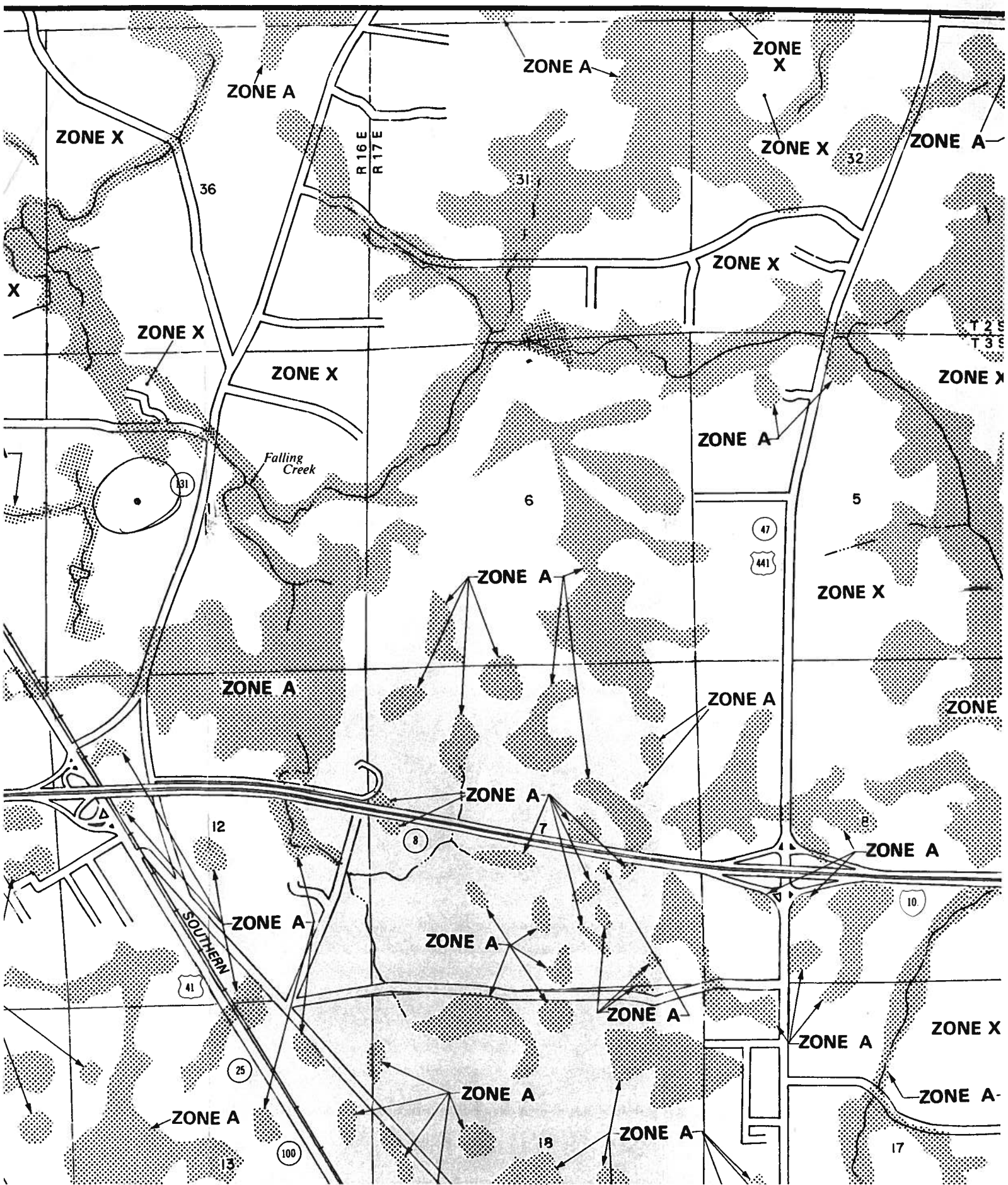

SITE PLAN EXAMPLE / WORKSHEET

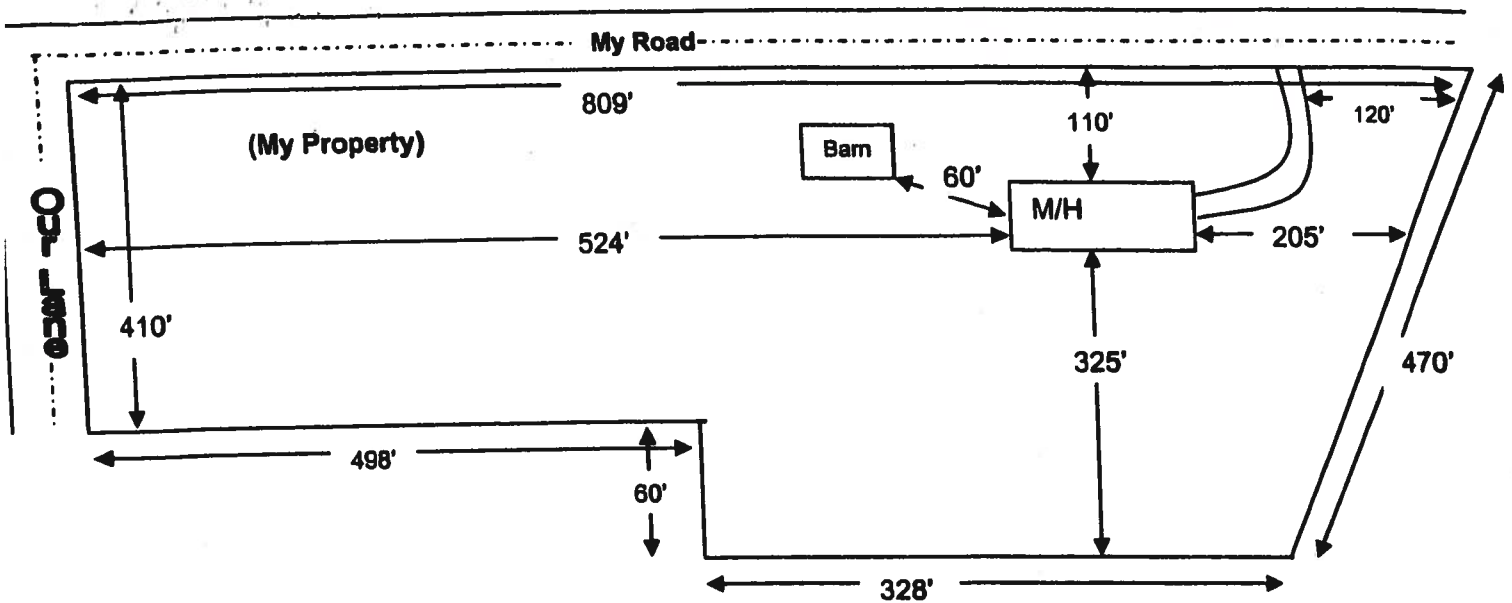

Use this example to draw your own site plan. Show all existing buildings and any other homes on this property and show the distances between them. Also show where the roads or roads are around the property. This site plan can also be used for the 911 Addressing department if you include the distance from the driveway to the nearest property line.

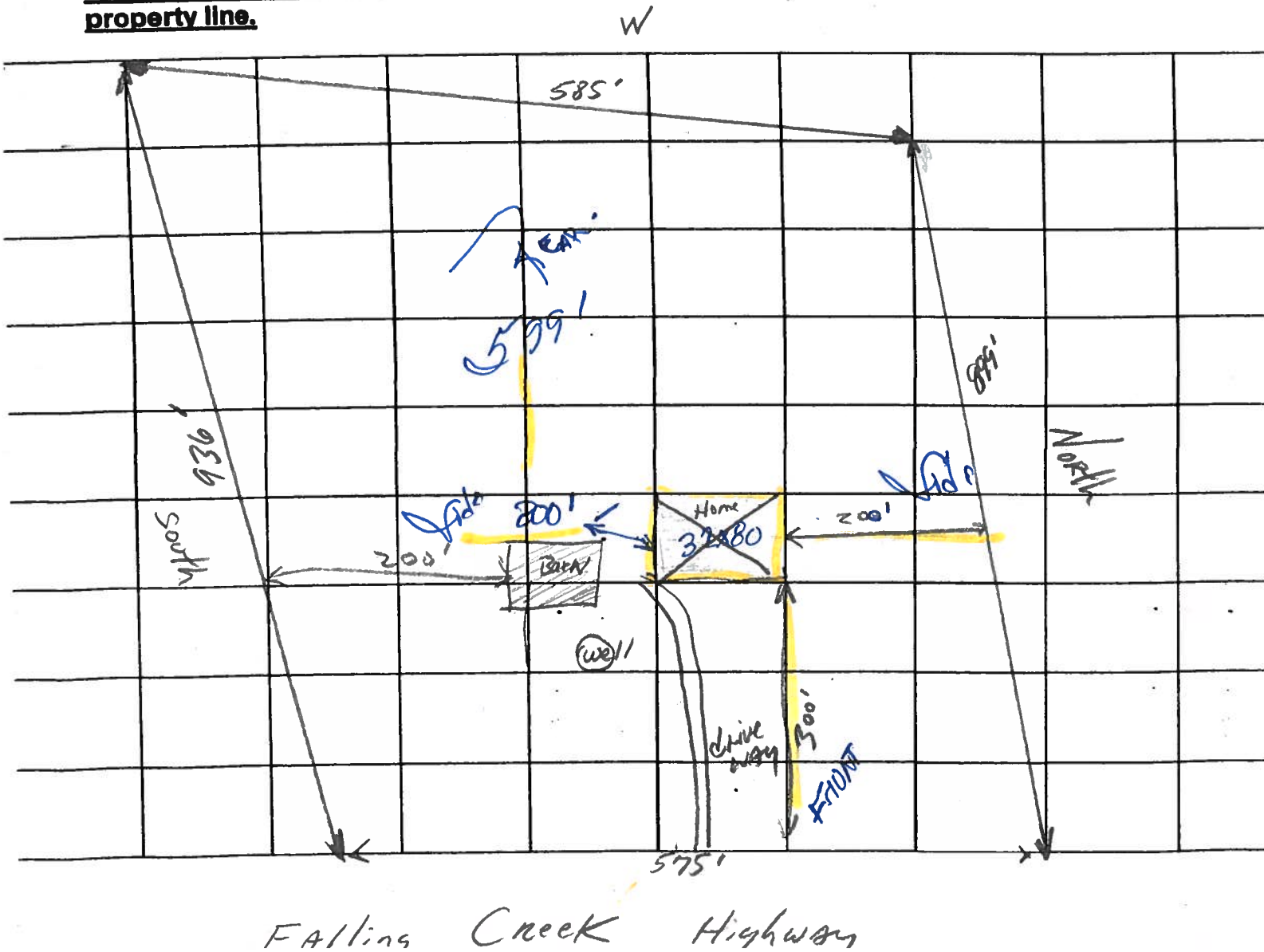

**COLUMBIA COUNTY
FLORIDA**

M/H OCCUPANCY

COLUMBIA COUNTY, FLORIDA

Department of Building and Zoning Inspection

This Certificate of Occupancy is issued to the below named permit holder for the building and premises at the below named location, and certifies that the work has been completed in accordance with the Columbia County Building Code.

Parcel Number 01-3S-16-01909-005

Building permit No. 000024988

Permit Holder AL PINSON

Owner of Building BURL & LORI HARKEY

Location: 936 NW FALLING CREEK ROAD

Date: 10/31/2006



Henry A. Harkey
Building Inspector

**POST IN A CONSPICUOUS PLACE
(Business Places Only)**