

57230

Preexisting \$7900



STATE OF FLORIDA  
DEPARTMENT OF HEALTH  
ONSITE SEWAGE TREATMENT AND DISPOSAL  
SYSTEM  
APPLICATION FOR CONSTRUCTION PERMIT

PERMIT NO. 22-0586  
DATE PAID: 6/30/22  
FEE PAID: 60.00  
RECEIPT #: 1855354

## APPLICATION FOR:

[ ] New System [X] Existing System [ ] Holding Tank [ ] Innovative  
[ ] Repair [ ] Abandonment [ ] Temporary [ ]

APPLICANT: Lake City Park LLCAGENT: Sonya North TELEPHONE: 803-517-5701MAILING ADDRESS: 3311 SW State Rd 247 Lake City FL 32024

TO BE COMPLETED BY APPLICANT OR APPLICANT'S AUTHORIZED AGENT. SYSTEMS MUST BE CONSTRUCTED BY A PERSON LICENSED PURSUANT TO 489.105(3) (m) OR 489.552, FLORIDA STATUTES. IT IS THE APPLICANT'S RESPONSIBILITY TO PROVIDE DOCUMENTATION OF THE DATE THE LOT WAS CREATED OR PLATTED (MM/DD/YY) IF REQUESTING CONSIDERATION OF STATUTORY GRANDFATHER PROVISIONS.

## PROPERTY INFORMATION

LOT: 2 BLOCK: \_\_\_\_\_ SUBDIVISION: Lake City Park (MHP) PLATTED: \_\_\_\_\_

PROPERTY ID #: 21-45-17-08651-001 ZONING: \_\_\_\_\_ I/M OR EQUIVALENT: [Y] (N)

PROPERTY SIZE: 1.3 ACRES WATER SUPPLY: Community Well [ ] PRIVATE PUBLIC [ ] <=2000GPD [ ] >2000GPD

IS SEWER AVAILABLE AS PER 381.0065, FS? [Y] / [N] DISTANCE TO SEWER: \_\_\_\_\_ FT

PROPERTY ADDRESS: 133 SE Patio Gln Lake City

DIRECTIONS TO PROPERTY: L on US-441 S, continue on L on US-441 S, L on SE Patio Gln, (2 lot)

## BUILDING INFORMATION

[X] RESIDENTIAL [ ] COMMERCIAL

Unit No	Type of Establishment	No. of Bedrooms	Building Area Sqft	Commercial/Institutional System Design Table 1, Chapter 64E-6, FAC
1	<u>mobile home</u>	<u>3</u>	<u>1152</u>	
2				
3				
4				

[ ] Floor/Equipment Drains [ ] Other (Specify) \_\_\_\_\_

SIGNATURE: Sonya North DATE: 6/22/22

Permit Application Number 22-0586

Scale: Each block represents 10 feet and 1 inch = 40 feet.

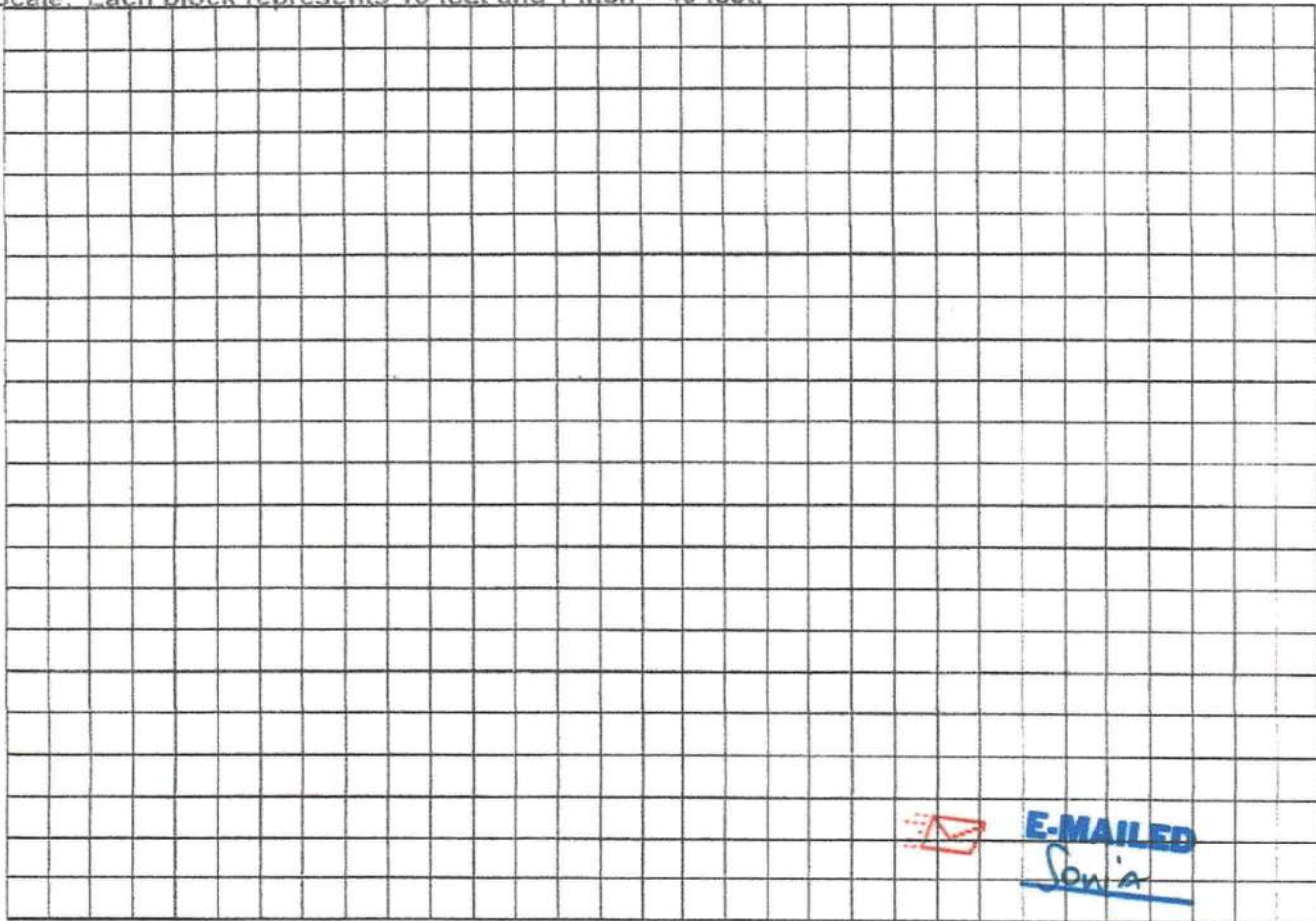

Notes:

Site Plan submitted by: Sonja North 6/22/22

Plan Approved \_\_\_\_\_ Not Approved \_\_\_\_\_

By Sallei Ind. En. Director Colm

Agent

Date 8.25.22

County Health Department

**ALL CHANGES MUST BE APPROVED BY THE COUNTY HEALTH DEPARTMENT**

22-0586

Arango

1" = 60'

N

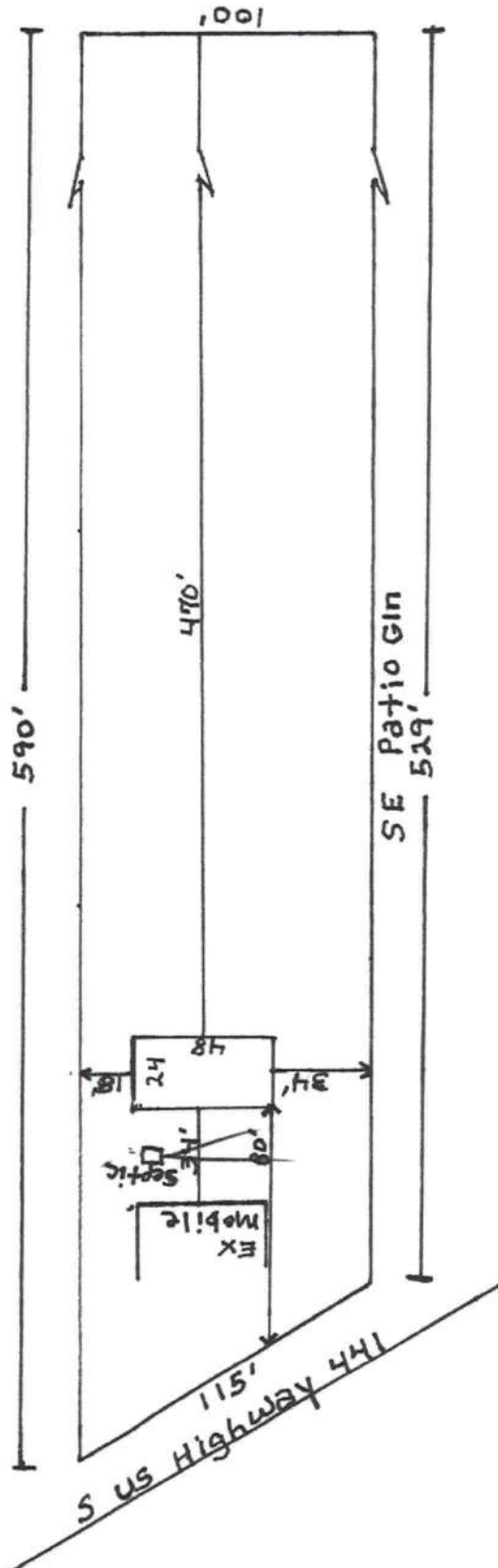

Song North

133 SE Patio Glen  
Lake City