



STATE OF FLORIDA
DEPARTMENT OF HEALTH
ONSITE SEWAGE TREATMENT AND DISPOSAL
SYSTEM
APPLICATION FOR CONSTRUCTION PERMIT

PERMIT NO. 21-0825
DATE PAID: 10/12/21
FEE PAID: 66281
RECEIPT #: 1756589

APPLICATION FOR:

☐ New System ☒ Existing System ☐ Holding Tank ☐ Innovative
☐ Repair ☐ Abandonment ☐ Temporary ☐

APPLICANT: Roger Whiddon | Whiddon Construction Company, Inc. Dale, Mervin Wayne

AGENT: Roger Whiddon TELEPHONE: (386) 754-7367

MAILING ADDRESS: 295 NW Commons Loop Ste. 115-262, Lake City, FL 32055

TO BE COMPLETED BY APPLICANT OR APPLICANT'S AUTHORIZED AGENT. SYSTEMS MUST BE CONSTRUCTED BY A PERSON LICENSED PURSUANT TO 489.105(3)(m) OR 489.552, FLORIDA STATUTES. IT IS THE APPLICANT'S RESPONSIBILITY TO PROVIDE DOCUMENTATION OF THE DATE THE LOT WAS CREATED OR PLATTED (MM/DD/YY) IF REQUESTING CONSIDERATION OF STATUTORY GRANDFATHER PROVISIONS.

PROPERTY INFORMATION

LOT: 76 BLOCK: N/A SUBDIVISION: N/A Cardinal Point PLATTED: N/A

PROPERTY ID #: 02-6S-16-03815-176 ZONING: _____ I/M OR EQUIVALENT: ☒ Y ☐ N

PROPERTY SIZE: 11.01 ACRES WATER SUPPLY: ☒ PRIVATE PUBLIC ☐ ≤ 2000 GPD ☐ > 2000 GPD

IS SEWER AVAILABLE AS PER 381.0065, FS? ☒ Y ☐ N DISTANCE TO SEWER: N/A FT

PROPERTY ADDRESS: 3645 SW Herlong St, Fort White, FL 32038

DIRECTIONS TO PROPERTY: 47 S to left on Herlong Street to property on the left.

BUILDING INFORMATION

☒ RESIDENTIAL ☐ COMMERCIAL

Unit No	Type of Establishment	No. of Bedrooms	Building Area Sqft	Commercial/Institutional System Design Table 1, Chapter 64E-6, FAC
1	<u>Single Family Home</u>	<u>3</u>	<u>2756 sf</u>	<u>ORIGINAL ATTACHED</u>
2				
3				
4				

☐ Floor/Equipment Drains ☐ Other (Specify) _____

SIGNATURE: RWhiddon DATE: 10/6/2021

STATE OF FLORIDA
DEPARTMENT OF HEALTH
APPLICATION FOR CONSTRUCTION PERMIT

Permit Application Number

21-0825

PART II - SITEPLAN

Scale: Each block represents 10 feet and 1 inch = 40 feet.

See attached

RECEIVED
OCT 12 2021
BY EH

Notes: There is an existing septic site plan for this property. Please refer to that.

****UPDATE**** We've submitted a new septic site plan, but it was sent independently (we did not use the grid provided above).

Site Plan submitted by: Roger Whiddon | Whiddon Construction Company, Inc.

TITLE President/Owner DATE: 10/11/2021

Plan Approved ☒

Not Approved ☐

Date 10/14/21

By

County Health Department

ALL CHANGES MUST BE APPROVED BY THE COUNTY HEALTH DEPARTMENT

21-0825

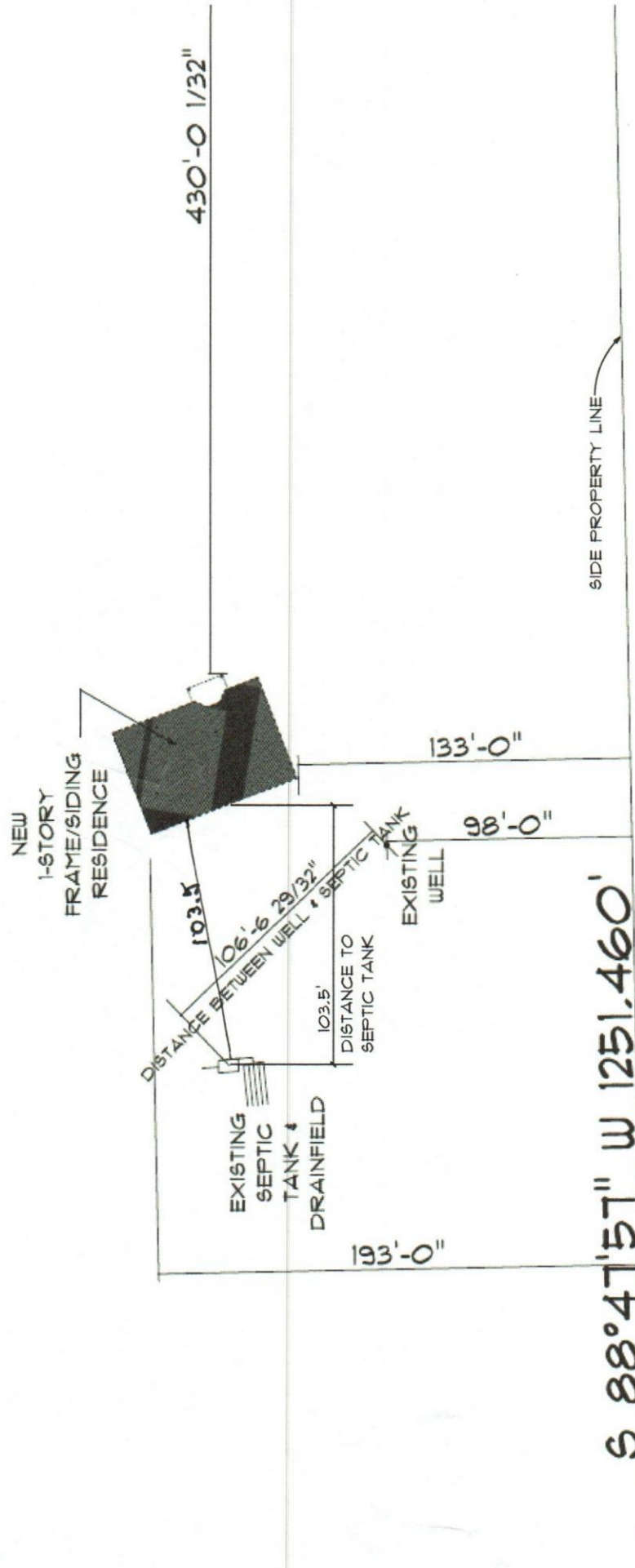

Scale: 1"=66.24'