



STATE OF FLORIDA
DEPARTMENT OF HEALTH
ONSITE SEWAGE TREATMENT AND DISPOSAL
SYSTEM

PERMIT #: 12-SC-2626311
APPLICATION #: AP1928845
DATE PAID: 1/15/23
FEE PAID: 36.00
RECEIPT #: _____
DOCUMENT #: PR1892079

CONSTRUCTION PERMIT FOR: OSTDS New
APPLICANT: Robbie**22-1033 McCabe Revocable Trust
PROPERTY ADDRESS: NW Overflow Lake Dr Lake City, FL 32024
LOT: _____ BLOCK: _____ SUBDIVISION: _____
PROPERTY ID #: 02611-033 [SECTION, TOWNSHIP, RANGE, PARCEL NUMBER]
[OR TAX ID NUMBER]

SYSTEM MUST BE CONSTRUCTED IN ACCORDANCE WITH SPECIFICATIONS AND STANDARDS OF SECTION 381.0065, F.S., AND CHAPTER 64E-6, F.A.C. DEPARTMENT APPROVAL OF SYSTEM DOES NOT GUARANTEE SATISFACTORY PERFORMANCE FOR ANY SPECIFIC PERIOD OF TIME. ANY CHANGE IN MATERIAL FACTS, WHICH SERVED AS A BASIS FOR ISSUANCE OF THIS PERMIT, REQUIRE THE APPLICANT TO MODIFY THE PERMIT APPLICATION. SUCH MODIFICATIONS MAY RESULT IN THIS PERMIT BEING MADE NULL AND VOID. ISSUANCE OF THIS PERMIT DOES NOT EXEMPT THE APPLICANT FROM COMPLIANCE WITH OTHER FEDERAL, STATE, OR LOCAL PERMITTING REQUIRED FOR DEVELOPMENT OF THIS PROPERTY.

SYSTEM DESIGN AND SPECIFICATIONS

T [1,050] GALLONS / GPD Septic Tank CAPACITY
A [] GALLONS / GPD N/A CAPACITY
N [] GALLONS GREASE INTERCEPTOR CAPACITY [MAXIMUM CAPACITY SINGLE TANK:1250 GALLONS]
K [] GALLONS DOSING TANK CAPACITY [] GALLONS @ [] DOSES PER 24 HRS #Pumps []

D [500] SQUARE FEET Drainfield SYSTEM
R [] SQUARE FEET N/A SYSTEM
A TYPE SYSTEM: [X] STANDARD [] FILLED [] MOUND []
I CONFIGURATION: [X] TRENCH [] BED []

F LOCATION OF BENCHMARK: Nail in oak N. of site.

I ELEVATION OF PROPOSED SYSTEM SITE [12.00] [INCHES] / FT [] [ABOVE / BELOW] BENCHMARK/REFERENCE POINT
E BOTTOM OF DRAINFIELD TO BE [27.00] [INCHES] / FT [] [ABOVE / BELOW] BENCHMARK/REFERENCE POINT

L
D FILL REQUIRED: [3.00] INCHES EXCAVATION REQUIRED: [0.00] INCHES

O The system is sized for 3 bedrooms with a maximum occupancy of 6 persons (2 per bedroom), for a total estimated flow of 400 gpd.

T
H
E
R
SPECIFICATIONS BY: William D Bishop II TITLE: Master Septic Contractor

APPROVED BY: Dustin W Jones TITLE: Environmental Specialist II Columbia CHD

DATE ISSUED: 02/14/2023 EXPIRATION DATE: 08/14/2024

DH 4016, 08/09 (Obsoletes all previous editions which may not be used)

Incorporated: 64E-6.003, FAC

STATE OF FLORIDA
DEPARTMENT OF ENVIRONMENTAL PROTECTION
APPLICATION FOR CONSTRUCTION PERMIT

Permit Application Number 22-1033

McCabe

----- PART II - SITEPLAN -----

Scale: Each block represents 10 feet and 1 inch = 40 feet.

See
attached

Notes: _____

Site Plan submitted by: William D. Bishop II

master contractor

Plan Approved ☒

Not Approved ☐

Date 2/14/23

By [Signature] Columbus County Health Department

ALL CHANGES MUST BE APPROVED BY THE COUNTY HEALTH DEPARTMENT

DEP 4015, 06-21-2022 (Obsoletes previous editions which may not be used)

Incorporated: 62-6.004, F.A.C.

22-1033

mccabe
1 in = 40 ft.
12-23-22

↑ N

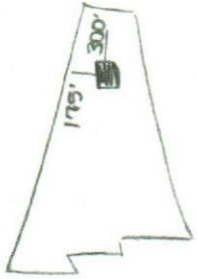

1 acre of 20.52

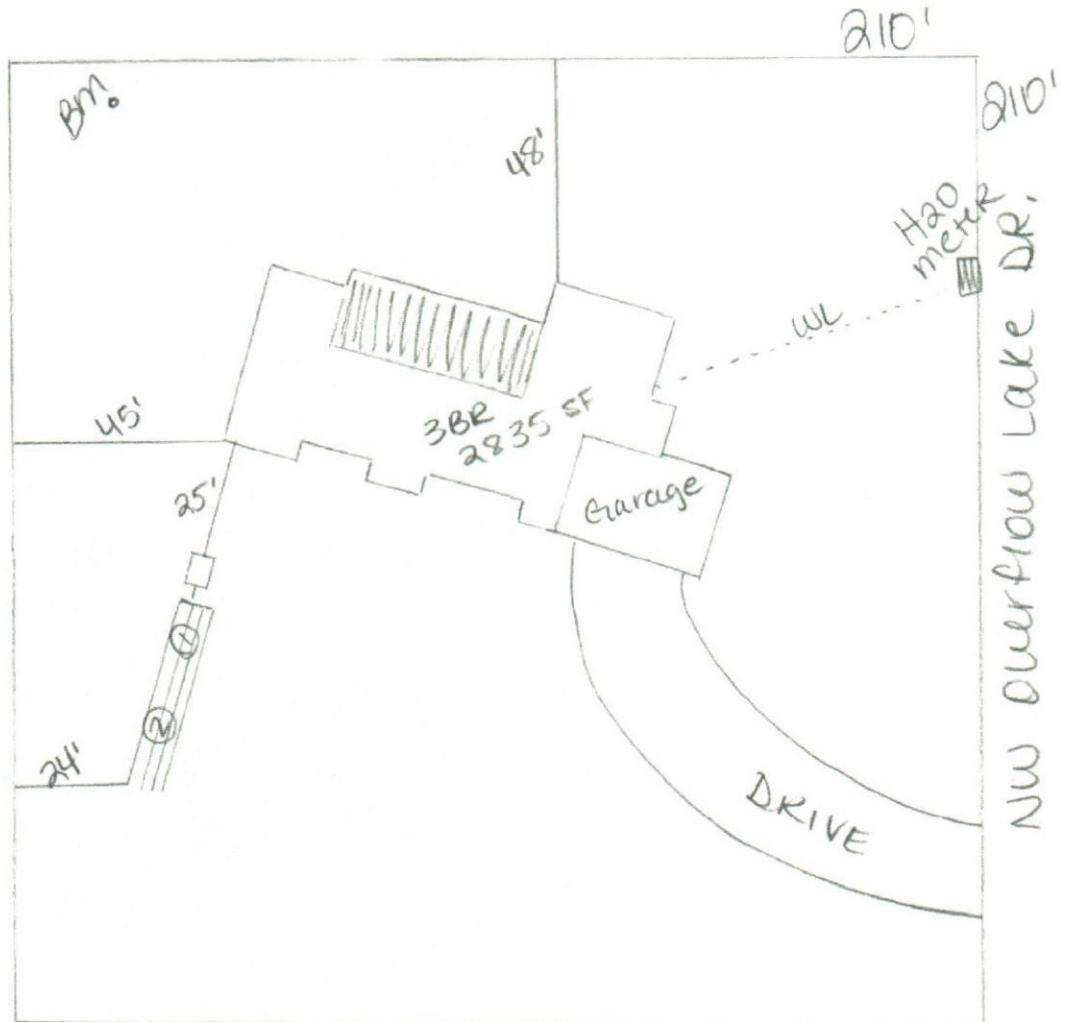

William A. Bishop Jr.



STATE OF FLORIDA
DEPARTMENT OF ENVIRONMENTAL PROTECTION
ONSITE SEWAGE TREATMENT AND DISPOSAL
SYSTEM (OSTDS)

PERMIT NO. 22-1033
DATE PAID: 1/3/23
FEE PAID: 310.00
RECEIPT #: AP1978895

APPLICATION FOR CONSTRUCTION PERMIT

APPLICATION FOR:

☒ New System ☐ Existing System ☐ Holding Tank ☐ Innovative
☐ Repair ☐ Abandonment ☐ Temporary ☐

APPLICANT: Robbie McCabe Revocable Trust EMAIL: rockyford@windstream.net

AGENT: A&B Construction TELEPHONE: 352-497-2311

MAILING ADDRESS: 546 SW Dortch St, Ft. White, FL.

TO BE COMPLETED BY APPLICANT OR APPLICANT'S AUTHORIZED AGENT. SYSTEMS MUST BE CONSTRUCTED BY A PERSON LICENSED PURSUANT TO 489.105(3) (m) OR 489.552, FLORIDA STATUTES. IT IS THE APPLICANT'S RESPONSIBILITY TO PROVIDE DOCUMENTATION OF THE DATE THE LOT WAS CREATED OR PLATTED (MM/DD/YY) IF REQUESTING CONSIDERATION OF STATUTORY GRANDFATHER PROVISIONS.

PROPERTY INFORMATION

OSTDS REMEDIATION PLAN? [Y / N]

LOT: NA BLOCK: NA SUBDIVISION: NA PLATTED: _____

PROPERTY ID #: 36-3S-16-02611-033 ZONING: _____ I/M OR EQUIVALENT: [Y / N]

PROPERTY SIZE: 20.52 ACRES WATER SUPPLY: [] PRIVATE PUBLIC [] <=2000GPD [X] >2000GPD

IS SEWER AVAILABLE AS PER 381.0065, FS? [Y / ☒ N] DISTANCE TO SEWER: NA FT

PROPERTY ADDRESS: NW Overflow Lake Dr, Lake City, FL.

DIRECTIONS TO PROPERTY: TR onto US-90 W, TR onto NW Cole Ter, TL onto NW Overflow Lake Dr, prop. on the left

BUILDING INFORMATION

☒ RESIDENTIAL [] COMMERCIAL

Unit No	Type of Establishment	No. of Bedrooms	Building Area Sqft	Commercial/Institutional System Design Table I, Chapter 62-6, FAC
1	<u>SF Residential</u>	<u>3</u>	<u>2835</u>	
2				
3				
4				

[] Floor/Equipment Drains [] Other (Specify) _____

SIGNATURE: William A. Bridges II DATE: 12-23-22