

Columbia County Property Appraiser

Jeff Hampton

2024 Working Values
updated: 5/9/2024

Parcel: << 21-3S-16-02240-046 (7657) >>

Owner & Property Info

Result: 1 of 1

Owner	RAPER MERRIL RAPER CAROLYN A 185 NW IRENE LN LAKE CITY, FL 32055		
Site	185 NW IRENE LN, LAKE CITY		
Description*	LOT 46 PINE RIDGE S/D. WD 1113-2523,		
Area	2.587 AC	S/T/R	21-3S-16
Use Code**	MOBILE HOME (0200)	Tax District	2

*The Description above is not to be used as the Legal Description for this parcel in any legal transaction.
**The Use Code is a FL Dept. of Revenue (DOR) code and is not maintained by the Property Appraiser's office. Please contact your city or county Planning & Zoning office for specific zoning information.

Property & Assessment Values

2023 Certified Values		2024 Working Values	
Mkt Land	\$15,000	Mkt Land	\$15,000
Ag Land	\$0	Ag Land	\$0
Building	\$27,260	Building	\$28,351
XFOB	\$8,592	XFOB	\$8,592
Just	\$50,852	Just	\$51,943
Class	\$0	Class	\$0
Appraised	\$50,852	Appraised	\$51,943
SOH Cap [?]	\$14,050	SOH Cap [?]	\$14,037
Assessed	\$36,802	Assessed	\$37,906
Exempt	HX HB \$25,000	Exempt	HX HB \$25,000
Total Taxable	county:\$11,802 city:\$0 other:\$0 school:\$11,802	Total Taxable	county:\$12,906 city:\$0 other:\$0 school:\$12,906

Aerial Viewer Pictometry Google Maps

2023 2022 2019 2016 2013 Sales

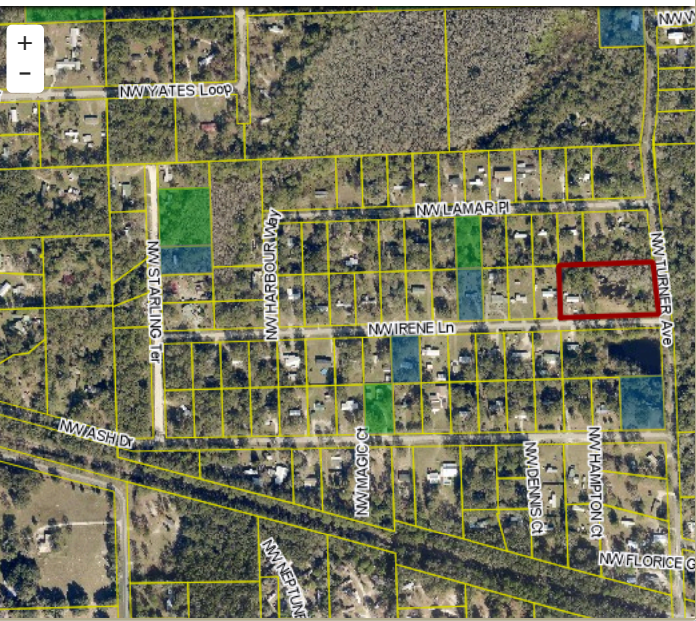

Sales History

Sale Date	Sale Price	Book/Page	Deed	V/I	Qualification (Codes)	RCode
2/15/2007	\$14,400	1113/2523	WD	V	Q	

Building Characteristics

Bldg Sketch	Description*	Year Blt	Base SF	Actual SF	Bldg Value
Sketch	MOBILE HME (0800)	1995	1344	1344	\$28,351

*Bldg Desc determinations are used by the Property Appraisers office solely for the purpose of determining a property's Just Value for ad valorem tax purposes and should not be used for any other purpose.

Extra Features & Out Buildings

Code	Desc	Year Blt	Value	Units	Dims
0296	SHED METAL	2007	\$2,592.00	288.00	12 x 24
0296	SHED METAL	2014	\$700.00	1.00	0 x 0
9947	Septic		\$3,000.00	1.00	0 x 0
0214	GRN HOUSE	2018	\$300.00	1.00	0 x 0
0296	SHED METAL	2022	\$2,000.00	1.00	x

Land Breakdown

Code	Desc	Units	Adjustments	Eff Rate	Land Value
0200	MBL HM (MKT)	1.000 LT (2.587 AC)	1.0000/1.0000 1.0000/ /	\$15,000 /LT	\$15,000

Search Result: 1 of 1

© Columbia County Property Appraiser | Jeff Hampton | Lake City, Florida | 386-758-1083

by: GrizzlyLogic.com

The information presented on this website was derived from data which was compiled by the Columbia County Property Appraiser Office solely for the governmental purpose of property assessment. This information should not be relied upon by anyone as a determination of the ownership of property or market value. No warranties, expressed or implied, are provided for the accuracy of the data herein, it's use, or it's interpretation. This website was last updated: 5/9/2024 and may not reflect the data currently on file at our office.