



Columbia County Gateway to Florida

63619

FOR PLANNING USE ONLY

Application # SPD SDP 23129

Application Fee \$500.00

Receipt No. 765855

Filing Date _____

Completeness Date _____

Site Plan Application



A. PROJECT INFORMATION

1. Project Name: AGROLiquid Liquid Fertilizer Facility
2. Address of Subject Property: TBD
3. Parcel ID Number(s): NFMIP
4. Future Land Use Map Designation: N/A
5. Zoning Designation: MUD-1
6. Acreage: 20 Acres
7. Existing Use of Property: AG - Vacant Land
8. Proposed use of Property: Industrial
9. Type of Development (Check All That Apply):
 - ☐ Increase of floor area to an existing structure: Total increase of square footage _____
 - ☒ New construction: Total square footage 48,355 SF
 - ☐ Relocation of an existing structure: Total square footage _____
 - ☐ Increase in impervious area: Total Square Footage _____

B. APPLICANT INFORMATION

1. Applicant Status ☐ Owner (title holder) ☒ Agent
2. Name of Applicant(s): Nick Jeurissen Title: Project Manager
Company name (if applicable): Greystone Construction Company
Mailing Address: 2995 Winners Circle Drive, Suite 200
City: Shakopee State: MN Zip: 55379
Telephone: () 952 496 2227 Fax: () Email: Njeurissen@greystoneconstruction.com

PLEASE NOTE: Florida has a very broad public records law. Most written communications to or from government officials regarding government business is subject to public records requests. Your e-mail address and communications may be subject to public disclosure.

3. If the applicant is agent for the property owner*.
Property Owner Name (title holder): AGROLiquid
Mailing Address: 3055 W M21
City: Saint Johns State: Michigan Zip: 48879
Telephone: () 1-989-224-4117 Fax: () Email: Gerrit.Bancroft@AgroLiquid.com

PLEASE NOTE: Florida has a very broad public records law. Most written communications to or from government officials regarding government business is subject to public records requests. Your e-mail address and communications may be subject to public disclosure.

***Must provide an executed Property Owner Affidavit Form authorizing the agent to act on behalf of the property owner.**

C. ADDITIONAL INFORMATION

1. Is there any additional contract for the sale of, or options to purchase, the subject property?
If yes, list the names of all parties involved: N/A
If yes, is the contract/option contingent or absolute: ☐ Contingent ☐ Absolute
2. Has a previous application been made on all or part of the subject property:
Future Land Use Map Amendment: ☐ Yes N/A ☐ No _____
Future Land Use Map Amendment Application No. CPA N/A
Site Specific Amendment to the Official Zoning Atlas (Rezoning): ☐ Yes N/A ☐ No _____
Site Specific Amendment to the Official Zoning Atlas (Rezoning) Application No. Z N/A
Variance: ☒ Yes Fire Suppression Variance ☐ No _____
Variance Application No. V N/A
Special Exception: ☐ Yes N/A ☐ No _____
Special Exception Application No. SE N/A

D. ATTACHMENT/SUBMITTAL REQUIREMENTS

1. Vicinity Map – Indicating general location of the site, abutting streets, existing utilities, complete legal description of the property in question, and adjacent land use.
2. Site Plan – Including, but not limited to the following:
 - a. Name, location, owner, and designer of the proposed development.
 - b. Present zoning for subject site.
 - c. Location of the site in relation to surrounding properties, including the means of ingress and egress to such properties and any screening or buffers on such properties.
 - d. Date, north arrow, and graphic scale not less than one inch equal to 50 feet.
 - e. Area and dimensions of site (Survey).
 - f. Location of all property lines, existing right-of-way approaches, sidewalks, curbs, and gutters.
 - g. Access to utilities and points of utility hook-up.
 - h. Location and dimensions of all existing and proposed parking areas and loading areas.
 - i. Location, size, and design of proposed landscaped areas (including existing trees and required landscaped buffer areas).
 - j. Location and size of any lakes, ponds, canals, or other waters and waterways.
 - k. Structures and major features fully dimensioned including setbacks, distances between structures, floor area, width of driveways, parking spaces, property or lot lines, and percent of property covered by structures.
 - l. Location of trash receptacles.
 - m. For multiple-family, hotel, motel, and mobile home park site plans:
 - i. Tabulation of gross acreage.
 - ii. Tabulation of density.
 - iii. Number of dwelling units proposed.
 - iv. Location and percent of total open space and recreation areas.
 - v. Percent of lot covered by buildings.

- vi. Floor area of dwelling units.
 - vii. Number of proposed parking spaces.
 - viii. Street layout.
 - ix. Layout of mobile home stands (for mobile home parks only).
3. Stormwater Management Plan—including the following:
 - a. Existing contours at one foot intervals based on U.S. Coast and Geodetic Datum.
 - b. Proposed finished elevation of each building site and first floor level.
 - c. Existing and proposed stormwater management facilities with size and grades.
 - d. Proposed orderly disposal of surface water runoff.
 - e. Centerline elevations along adjacent streets.
 - f. Water management district surface water management permit.
4. Fire Department Access and Water Supply Plan: The Fire Department Access and Water Supply Plan must demonstrate compliance with Chapter 18 of the Florida Fire Prevention Code, be located on a separate signed and sealed plan sheet, and must be prepared by a professional fire engineer licensed in the State of Florida. The Fire Department Access and Water Supply Plan must contain fire flow calculations in accordance with the Guide for Determination of Required Fire Flow, latest edition, as published by the Insurance Service Office ("ISO") and/or Chapter 18, Section 18.4 of the Florida Fire Prevention Code, whichever is greater. **AGROLiquid plans to submit for a Fire Protection Variance for this type of facility due to the environmental impacts the sprinkler system causes in the event of a fire.**
5. Concurrency Impact Analysis: Concurrency Impact Analysis of impacts to public facilities. For commercial and industrial developments, an analysis of the impacts to Transportation, Potable Water, Sanitary Sewer, and Solid Waste impacts are required.
6. Comprehensive Plan Consistency Analysis: An analysis of the application's consistency with the Comprehensive Plan (analysis must identify specific Goals, Objectives, and Policies of the Comprehensive Plan and detail how the application complies with said Goals, Objectives, and Policies).
7. Legal Description with Tax Parcel Number (In Word Format).
8. Proof of Ownership (i.e. deed).
9. Agent Authorization Form (signed and notarized).
10. Proof of Payment of Taxes (can be obtained online via the Columbia County Tax Collector's Office).
11. Fee. The application fee for a Site and Development Plan Application is \$500. No application shall be accepted or processed until the required application fee has been paid.

NOTICE TO APPLICANT

All eleven (11) attachments are required for a complete application. Once an application is submitted and paid for, a completeness review will be done to ensure all the requirements for a complete application have been met. If there are any deficiencies, the applicant will be notified in writing. If an application is deemed to be incomplete, it may cause a delay in the scheduling of the application before the Planning & Zoning Board.

For submittal requirements, please see the Columbia County Building and Zoning Development Application Submittal Guidelines.

THE APPLICANT ACKNOWLEDGES THAT THE APPLICANT OR AGENT MUST BE PRESENT AT THE PUBLIC HEARING BEFORE THE PLANNING AND ZONING BOARD, AS ADOPTED IN THE BOARD RULES AND PROCEDURES, OTHERWISE THE REQUEST MAY BE CONTINUED TO A FUTURE HEARING DATE.

I hereby certify that all of the above statements and statements contained in any documents or plans submitted herewith are true and accurate to the best of my knowledge and belief.

Greystone Construction Company

Applicant/Agent Name (Type or Print)

Nick Jeurissen

Digitally signed by Nick Jeurissen
DN: cn=US,
email=Nick.Jeurissen@greystoneconstruction.com,
c=Greystone Construction Company, OU=Project
Manager, CN=Nick Jeurissen
Date: 2023.12.13.15:49:12-08'00'

12/13/23

Applicant/Agent Signature

Date

APPLICATION AGENT AUTHORIZATION FORM

TO: Columbia County Zoning Department
135 NE Hernando Avenue
Lake City, FL 32055

Authority to Act as Agent

On my/our behalf, I appoint Nick Jeurissen
(Name of Person to Act as my Agent)

for Greystone Construction Company
(Company Name for the Agent, if applicable)

to act as my/our agent in the preparation and submittal of this application
for Site Plan Application and Building Permit
(Type of Application)

I acknowledge that all responsibility for complying with the terms and conditions for approval of this application, still resides with me as the Applicant/Owner.

Applicant/Owner's Name: Gerrit Bancroft

Applicant/Owner's Title: Operations Director

On Behalf of: AGROLiquod
(Company Name, if applicable)

Telephone: 1-989-224-4117 Date: 12/13/23

Applicant/Owner's Signature: Gerrit Bancroft
Print Name: Gerrit Bancroft

STATE OF ~~FLORIDA~~ MICHIGAN
COUNTY OF Clinton

The Foregoing instrument was acknowledged before me this 13 day of
December, 2023, by Gerrit Bancroft,
whom is personally known by me ☒ OR produced identification ☐.
Type of Identification Produced License-driver's

Beth A Simon
(Notary Signature)

(SEAL)

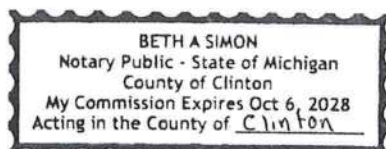

BEING A PORTION OF
SECTION 31 AND 32
TOWNSHIP 3 SOUTH RANGE 18 EAST
COLUMBIA COUNTY, FLORIDA

[illegible]

Case	Case description		Case outcome
	Case description	Case description	
1	1.1	1.1	1.1
2	2.1	2.1	2.1
3	3.1	3.1	3.1
4	4.1	4.1	4.1
5	5.1	5.1	5.1
6	6.1	6.1	6.1
7	7.1	7.1	7.1
8	8.1	8.1	8.1
9	9.1	9.1	9.1
10	10.1	10.1	10.1
11	11.1	11.1	11.1
12	12.1	12.1	12.1
13	13.1	13.1	13.1
14	14.1	14.1	14.1
15	15.1	15.1	15.1
16	16.1	16.1	16.1
17	17.1	17.1	17.1
18	18.1	18.1	18.1
19	19.1	19.1	19.1
20	20.1	20.1	20.1
21	21.1	21.1	21.1
22	22.1	22.1	22.1
23	23.1	23.1	23.1
24	24.1	24.1	24.1
25	25.1	25.1	25.1
26	26.1	26.1	26.1
27	27.1	27.1	27.1
28	28.1	28.1	28.1
29	29.1	29.1	29.1
30	30.1	30.1	30.1
31	31.1	31.1	31.1
32	32.1	32.1	32.1
33	33.1	33.1	33.1
34	34.1	34.1	34.1
35	35.1	35.1	35.1
36	36.1	36.1	36.1
37	37.1	37.1	37.1
38	38.1	38.1	38.1
39	39.1	39.1	39.1
40	40.1	40.1	40.1
41	41.1	41.1	41.1
42	42.1	42.1	42.1
43	43.1	43.1	43.1
44	44.1	44.1	44.1
45	45.1	45.1	45.1
46	46.1	46.1	46.1
47	47.1	47.1	47.1
48	48.1	48.1	48.1
49	49.1	49.1	49.1
50	50.1	50.1	50.1
51	51.1	51.1	51.1
52	52.1	52.1	52.1
53	53.1	53.1	53.1
54	54.1	54.1	54.1
55	55.1	55.1	55.1
56	56.1	56.1	56.1
57	57.1	57.1	57.1
58	58.1	58.1	58.1
59	59.1	59.1	59.1
60	60.1	60.1	60.1
61	61.1	61.1	61.1
62	62.1	62.1	62.1
63	63.1	63.1	63.1
64	64.1	64.1	64.1
65	65.1	65.1	65.1
66	66.1	66.1	66.1
67	67.1	67.1	67.1
68	68.1	68.1	68.1
69	69.1	69.1	69.1
70	70.1	70.1	70.1
71	71.1	71.1	71.1
72	72.1	72.1	72.1
73	73.1	73.1	73.1
74	74.1	74.1	74.1
75	75.1	75.1	75.1
76	76.1	76.1	76.1
77	77.1	77.1	77.1
78	78.1	78.1	78.1
79	79.1	79.1	79.1
80	80.1	80.1	80.1
81	81.1	81.1	81.1
82	82.1	82.1	82.1
83	83.1	83.1	83.1
84	84.1	84.1	84.1
85	85.1	85.1	85.1
86	86.1	86.1	86.1
87	87.1	87.1	87.1
88	88.1	88.1	88.1
89	89.1	89.1	89.1
90	90.1	90.1	90.1



1. *Chlorophyll a* (Chl *a*)
 2. *Chlorophyll b* (Chl *b*)
 3. *Chlorophyll c* (Chl *c*)
 4. *Chlorophyll d* (Chl *d*)
 5. *Chlorophyll e* (Chl *e*)
 6. *Chlorophyll f* (Chl *f*)
 7. *Chlorophyll g* (Chl *g*)
 8. *Chlorophyll h* (Chl *h*)
 9. *Chlorophyll i* (Chl *i*)
 10. *Chlorophyll j* (Chl *j*)
 11. *Chlorophyll k* (Chl *k*)
 12. *Chlorophyll l* (Chl *l*)
 13. *Chlorophyll m* (Chl *m*)
 14. *Chlorophyll n* (Chl *n*)
 15. *Chlorophyll o* (Chl *o*)
 16. *Chlorophyll p* (Chl *p*)
 17. *Chlorophyll q* (Chl *q*)
 18. *Chlorophyll r* (Chl *r*)
 19. *Chlorophyll s* (Chl *s*)
 20. *Chlorophyll t* (Chl *t*)
 21. *Chlorophyll u* (Chl *u*)
 22. *Chlorophyll v* (Chl *v*)
 23. *Chlorophyll w* (Chl *w*)
 24. *Chlorophyll x* (Chl *x*)
 25. *Chlorophyll y* (Chl *y*)
 26. *Chlorophyll z* (Chl *z*)
 27. *Chlorophyll aa* (Chl *aa*)
 28. *Chlorophyll ab* (Chl *ab*)
 29. *Chlorophyll ac* (Chl *ac*)
 30. *Chlorophyll ad* (Chl *ad*)
 31. *Chlorophyll ae* (Chl *ae*)
 32. *Chlorophyll af* (Chl *af*)
 33. *Chlorophyll ag* (Chl *ag*)
 34. *Chlorophyll ah* (Chl *ah*)
 35. *Chlorophyll ai* (Chl *ai*)
 36. *Chlorophyll aj* (Chl *aj*)
 37. *Chlorophyll ak* (Chl *ak*)
 38. *Chlorophyll al* (Chl *al*)
 39. *Chlorophyll am* (Chl *am*)
 40. *Chlorophyll an* (Chl *an*)
 41. *Chlorophyll ao* (Chl *ao*)
 42. *Chlorophyll ap* (Chl *ap*)
 43. *Chlorophyll aq* (Chl *aq*)
 44. *Chlorophyll ar* (Chl *ar*)
 45. *Chlorophyll as* (Chl *as*)
 46. *Chlorophyll at* (Chl *at*)
 47. *Chlorophyll au* (Chl *au*)
 48. *Chlorophyll av* (Chl *av*)
 49. *Chlorophyll aw* (Chl *aw*)
 50. *Chlorophyll ax* (Chl *ax*)
 51. *Chlorophyll ay* (Chl *ay*)
 52. *Chlorophyll az* (Chl *az*)
 53. *Chlorophyll aza* (Chl *aza*)
 54. *Chlorophyll abz* (Chl *abz*)
 55. *Chlorophyll acz* (Chl *acz*)
 56. *Chlorophyll adz* (Chl *adz*)
 57. *Chlorophyll aez* (Chl *aez*)
 58. *Chlorophyll afz* (Chl *afz*)
 59. *Chlorophyll agz* (Chl *agz*)
 60. *Chlorophyll ahz* (Chl *ahz*)
 61. *Chlorophyll aiz* (Chl *aiz*)
 62. *Chlorophyll ajz* (Chl *ajz*)
 63. *Chlorophyll akz* (Chl *akz*)
 64. *Chlorophyll alz* (Chl *alz*)
 65. *Chlorophyll amz* (Chl *amz*)
 66. *Chlorophyll anz* (Chl *anz*)
 67. *Chlorophyll aoz* (Chl *aoz*)
 68. *Chlorophyll apz* (Chl *apz*)
 69. *Chlorophyll aqz* (Chl *aqz*)
 70. *Chlorophyll arz* (Chl *arz*)
 71. *Chlorophyll asz* (Chl *asz*)
 72. *Chlorophyll atz* (Chl *atz*)
 73. *Chlorophyll auz* (Chl *auz*)
 74. *Chlorophyll avz* (Chl *avz*)
 75. *Chlorophyll awz* (Chl *awz*)
 76. *Chlorophyll axz* (Chl *axz*)
 77. *Chlorophyll ayz* (Chl *ayz*)
 78. *Chlorophyll ayz* (Chl *ayz*)
 79. *Chlorophyll azz* (Chl *azz*)
 80. *Chlorophyll azaa* (Chl *aza*)
 81. *Chlorophyll abz* (Chl *abz*)
 82. *Chlorophyll acz* (Chl *acz*)
 83. *Chlorophyll adz* (Chl *adz*)
 84. *Chlorophyll aez* (Chl *aez*)
 85. *Chlorophyll afz* (Chl *afz*)
 86. *Chlorophyll agz* (Chl *agz*)
 87. *Chlorophyll ahz* (Chl *ahz*)
 88. *Chlorophyll aiz* (Chl *aiz*)
 89. *Chlorophyll ajz* (Chl *ajz*)
 90. *Chlorophyll akz* (Chl *akz*)
 91. *Chlorophyll alz* (Chl *alz*)
 92. *Chlorophyll amz* (Chl *amz*)
 93. *Chlorophyll anz* (Chl *anz*)
 94. *Chlorophyll aoz* (Chl *aoz*)
 95. *Chlorophyll apz* (Chl *apz*)
 96. *Chlorophyll aqz* (Chl *aqz*)
 97. *Chlorophyll arz* (Chl *arz*)
 98. *Chlorophyll asz* (Chl *asz*)
 99. *Chlorophyll atz* (Chl *atz*)
 100. *Chlorophyll auz* (Chl *auz*)
 101. *Chlorophyll avz* (Chl *avz*)
 102. *Chlorophyll awz* (Chl *awz*)
 103. *Chlorophyll axz* (Chl *axz*)
 104. *Chlorophyll ayz* (Chl *ayz*)
 105. *Chlorophyll ayz* (Chl *ayz*)
 106. *Chlorophyll azz* (Chl *azz*)
 107. *Chlorophyll azaa* (Chl *aza*)
 108. *Chlorophyll abz* (Chl *abz*)
 109. *Chlorophyll acz* (Chl *acz*)
 110. *Chlorophyll adz* (Chl *adz*)
 111. *Chlorophyll aez* (Chl *aez*)
 112. *Chlorophyll afz* (Chl *afz*)
 113. *Chlorophyll agz* (Chl *agz*)
 114. *Chlorophyll ahz* (Chl *ahz*)
 115. *Chlorophyll aiz* (Chl *aiz*)
 116. *Chlorophyll ajz* (Chl *ajz*)
 117. *Chlorophyll akz* (Chl *akz*)
 118. *Chlorophyll alz* (Chl *alz*)
 119. *Chlorophyll amz* (Chl *amz*)
 120. *Chlorophyll anz* (Chl *anz*)
 121. *Chlorophyll aoz* (Chl *aoz*)
 122. *Chlorophyll apz* (Chl *apz*)
 123. *Chlorophyll aqz* (Chl *aqz*)
 124. *Chlorophyll arz* (Chl *arz*)
 125. *Chlorophyll asz* (Chl *asz*)
 126. *Chlorophyll atz* (Chl *atz*)
 127. *Chlorophyll auz* (Chl *auz*)
 128. *Chlorophyll avz* (Chl *avz*)
 129. *Chlorophyll awz* (Chl *awz*)
 130. *Chlorophyll axz* (Chl *axz*)
 131. *Chlorophyll ayz* (Chl *ayz*)
 132. *Chlorophyll ayz* (Chl *ayz*)
 133.

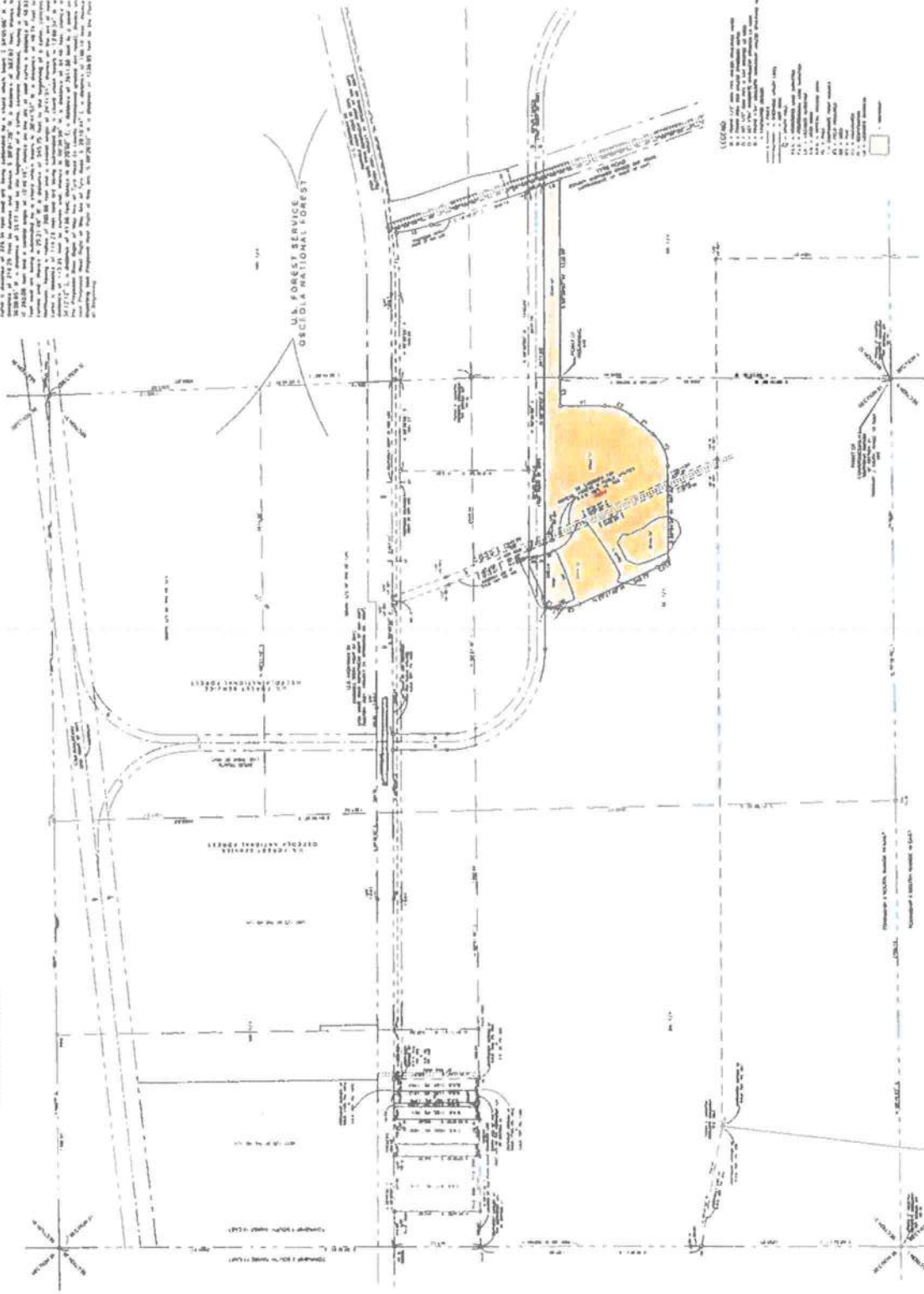

1. NAME _____
 2. DATE _____
 3. TIME _____
 4. LOCATION _____
 5. REASON _____
 6. WITNESSES _____
 7. REPORT _____
 8. SIGNATURE _____
 9. INITIALS _____
 10. REMARKS _____
 11. DATE _____
 12. TIME _____
 13. LOCATION _____
 14. REASON _____
 15. WITNESSES _____
 16. REPORT _____
 17. SIGNATURE _____
 18. INITIALS _____
 19. REMARKS _____
 20. DATE _____
 21. TIME _____
 22. LOCATION _____
 23. REASON _____
 24. WITNESSES _____
 25. REPORT _____
 26. SIGNATURE _____
 27. INITIALS _____
 28. REMARKS _____
 29. DATE _____
 30. TIME _____
 31. LOCATION _____
 32. REASON _____
 33. WITNESSES _____
 34. REPORT _____
 35. SIGNATURE _____
 36. INITIALS _____
 37. REMARKS _____
 38. DATE _____
 39. TIME _____
 40. LOCATION _____
 41. REASON _____
 42. WITNESSES _____
 43. REPORT _____
 44. SIGNATURE _____
 45. INITIALS _____
 46. REMARKS _____
 47. DATE _____
 48. TIME _____
 49. LOCATION _____
 50. REASON _____
 51. WITNESSES _____
 52. REPORT _____
 53. SIGNATURE _____
 54. INITIALS _____
 55. REMARKS _____
 56. DATE _____
 57. TIME _____
 58. LOCATION _____
 59. REASON _____
 60. WITNESSES _____
 61. REPORT _____
 62. SIGNATURE _____
 63. INITIALS _____
 64. REMARKS _____
 65. DATE _____
 66. TIME _____
 67. LOCATION _____
 68. REASON _____
 69. WITNESSES _____
 70. REPORT _____
 71. SIGNATURE _____
 72. INITIALS _____
 73. REMARKS _____
 74. DATE _____
 75. TIME _____
 76. LOCATION _____
 77. REASON _____
 78. WITNESSES _____
 79. REPORT _____
 80. SIGNATURE _____
 81. INITIALS _____
 82. REMARKS _____
 83. DATE _____
 84. TIME _____
 85. LOCATION _____
 86. REASON _____
 87. WITNESSES _____
 88. REPORT _____
 89. SIGNATURE _____
 90. INITIALS _____
 91. REMARKS _____
 92. DATE _____
 93. TIME _____
 94. LOCATION _____
 95. REASON _____
 96. WITNESSES _____
 97. REPORT _____
 98. SIGNATURE _____
 99. INITIALS _____
 100. REMARKS _____
 101. DATE _____
 102. TIME _____
 103. LOCATION _____
 104. REASON _____
 105. WITNESSES _____
 106. REPORT _____
 107. SIGNATURE _____
 108. INITIALS _____
 109. REMARKS _____
 110. DATE _____
 111. TIME _____
 112. LOCATION _____
 113. REASON _____
 114. WITNESSES _____
 115. REPORT _____
 116. SIGNATURE _____
 117. INITIALS _____
 118. REMARKS _____
 119. DATE _____
 120. TIME _____
 121. LOCATION _____
 122. REASON _____
 123. WITNESSES _____
 124. REPORT _____
 125. SIGNATURE _____
 126. INITIALS _____
 127. REMARKS _____
 128. DATE _____
 129. TIME _____
 130. LOCATION _____
 131. REASON _____
 132. WITNESSES _____
 133. REPORT _____
 134. SIGNATURE _____
 135. INITIALS _____
 136. REMARKS _____
 137. DATE _____
 138. TIME _____
 139. LOCATION _____
 140. REASON _____
 141. WITNESSES _____
 142. REPORT _____
 143. SIGNATURE _____
 144. INITIALS _____
 145. REMARKS _____
 146. DATE _____
 147. TIME _____
 148. LOCATION _____
 149. REASON _____
 150. WITNESSES _____
 151. REPORT _____
 152. SIGNATURE _____
 153. INITIALS _____
 154. REMARKS _____
 155. DATE _____
 156. TIME _____
 157. LOCATION _____
 158. REASON _____
 159. WITNESSES _____
 160. REPORT _____
 161. SIGNATURE _____
 162. INITIALS _____
 163. REMARKS _____
 164. DATE _____
 165. TIME _____
 166. LOCATION _____
 167. REASON _____
 168. WITNESSES _____
 169. REPORT _____
 170. SIGNATURE _____
 171. INITIALS _____
 172. REMARKS _____
 173. DATE _____
 174. TIME _____
 175. LOCATION _____
 176. REASON _____
 177. WITNESSES _____
 178. REPORT _____
 179. SIGNATURE _____
 180. INITIALS _____
 181. REMARKS _____
 182. DATE _____
 183. TIME _____
 184. LOCATION _____
 185. REASON _____
 186. WITNESSES _____
 187. REPORT _____
 188. SIGNATURE _____
 189. INITIALS _____
 190. REMARKS _____
 191. DATE _____
 192. TIME _____
 193. LOCATION _____
 194. REASON _____
 195. WITNESSES _____
 196. REPORT _____
 197. SIGNATURE _____
 198. INITIALS _____
 199. REMARKS _____
 200. DATE _____
 201. TIME _____
 202. LOCATION _____
 203. REASON _____
 204. WITNESSES _____
 205. REPORT _____
 206. SIGNATURE _____
 207. INITIALS _____
 208. REMARKS _____
 209. DATE _____
 210. TIME _____
 211. LOCATION _____
 212. REASON _____
 213. WITNESSES _____
 214. REPORT _____
 215. SIGNATURE _____
 216. INITIALS _____
 217. REMARKS _____
 218. DATE _____
 219. TIME _____
 220. LOCATION _____
 221. REASON _____
 222.

[illegible]

REC-4000 - J. KAYAKS, DATED 08/18/2023
 FURNISH ASSISTERS LEAD SUMMER W. #11
 WALK THROUGH THE SCOUTING AND THE INTERVIEW, PAGES
 1-4, 17 & 18, 19, 20, 21, 22, 23, 24, 25, 26, 27, 28, 29, 30, 31, 32, 33, 34, 35, 36, 37, 38, 39, 40, 41, 42, 43, 44, 45, 46, 47, 48, 49, 50, 51, 52, 53, 54, 55, 56, 57, 58, 59, 60, 61, 62, 63, 64, 65, 66, 67, 68, 69, 70, 71, 72, 73, 74, 75, 76, 77, 78, 79, 80, 81, 82, 83, 84, 85, 86, 87, 88, 89, 90, 91, 92, 93, 94, 95, 96, 97, 98, 99, 100, 101, 102, 103, 104, 105, 106, 107, 108, 109, 110, 111, 112, 113, 114, 115, 116, 117, 118, 119, 120, 121, 122, 123, 124, 125, 126, 127, 128, 129, 130, 131, 132, 133, 134, 135, 136, 137, 138, 139, 140, 141, 142, 143, 144, 145, 146, 147, 148, 149, 150, 151, 152, 153, 154, 155, 156, 157, 158, 159, 160, 161, 162, 163, 164, 165, 166, 167, 168, 169, 170, 171, 172, 173, 174, 175, 176, 177, 178, 179, 180, 181, 182, 183, 184, 185, 186, 187, 188, 189, 190, 191, 192, 193, 194, 195, 196, 197, 198, 199, 200, 201, 202, 203, 204, 205, 206, 207, 208, 209, 210, 211, 212, 213, 214, 215, 216, 217, 218, 219, 220, 221, 222, 223, 224, 225, 226, 227, 228, 229, 230, 231, 232, 233, 234, 235, 236, 237, 238, 239, 240, 241, 242, 243, 244, 245, 246, 247, 248, 249, 250, 251, 252, 253, 254, 255, 256, 257, 258, 259, 260, 261, 262, 263, 264, 265, 266, 267, 268, 269, 270, 271, 272, 273, 274, 275, 276, 277, 278, 279, 280, 281, 282, 283, 284, 285, 286, 287, 288, 289, 290, 291, 292, 293, 294, 295, 296, 297, 298, 299, 300, 301, 302, 303, 304, 305, 306, 307, 308, 309, 310, 311, 312, 313, 314, 315, 316, 317, 318, 319, 320, 321, 322, 323, 324, 325, 326, 327, 328, 329, 330, 331, 332, 333, 334, 335, 336, 337, 338, 339, 340, 341, 342, 343, 344, 345, 346, 347, 348, 349, 350, 351, 352, 353, 354, 355, 356, 357, 358, 359, 360, 361, 362, 363, 364, 365, 366, 367, 368, 369, 370, 371, 372, 373, 374, 375, 376, 377, 378, 379, 380, 381, 382, 383, 384, 385, 386, 387, 388, 389, 390, 391, 392, 393, 394, 395, 396, 397, 398, 399, 400, 401, 402, 403, 404, 405, 406, 407, 408, 409, 410, 411, 412, 413, 414, 415, 416, 417, 418, 419, 420, 421, 422, 423, 424, 425, 426, 427, 428, 429, 430, 431, 432, 433, 434, 435, 436, 437, 438, 439, 440, 441, 442, 443, 444, 445, 446, 447, 448, 449, 450, 451, 452, 453, 454, 455, 456, 457, 458, 459, 460, 461, 462, 463, 464, 465, 466, 467, 468, 469, 470, 471, 472, 473, 474, 475, 476, 477, 478, 479, 480, 481, 482, 483, 484, 485, 486, 487, 488, 489, 490, 491, 492, 493, 494, 495, 496, 497, 498, 499, 500, 501, 502, 503, 504, 505, 506, 507, 508, 509, 510, 511, 512, 513, 514, 515, 516, 517, 518, 519, 520, 521, 522, 523, 524, 525, 526, 527, 528, 529, 530, 531, 532, 533, 534, 535, 536, 537, 538, 539, 540, 541, 542, 543, 544, 545, 546, 547, 548, 549, 550, 551, 552, 553, 554, 555, 556, 557, 558, 559, 560, 561, 562, 563, 564, 565, 566, 567, 568, 569, 570, 571, 572, 573, 574, 575, 576, 577, 578, 579, 580, 581, 582, 583, 584, 585, 586, 587, 588, 589, 590, 591, 592, 593, 594, 595, 596, 597, 598, 599, 600, 601, 602, 603, 604, 605, 606, 607, 608, 609, 610, 611, 612, 613, 614, 615, 616, 617, 618, 619, 620, 621, 622, 623, 624, 625, 626, 627, 628, 629, 630, 631, 632, 633, 634, 635, 636, 637, 638, 639, 640, 641, 642, 643, 644, 645, 646, 647, 648, 649, 650, 651, 652, 653, 654, 655, 656, 657, 658, 659, 660, 661, 662, 663, 664, 665, 666, 667, 668, 669, 670, 671, 672, 673, 674, 675, 676, 677, 678, 679, 680, 681, 682, 683, 684, 685, 686, 687, 688, 689, 690, 691, 692, 693, 694, 695, 696, 697, 698, 699, 700, 701, 702, 703, 704, 705, 706, 707, 708, 709, 710, 711, 712, 713, 714, 715, 716, 717, 718, 719, 720, 721, 722, 723, 724, 725, 726, 727, 728, 729, 730, 731, 732, 733, 734, 735, 736, 737, 738, 739, 740, 741, 742, 743, 744, 745, 746, 747, 748, 749, 750, 751, 752, 753, 754, 755, 756, 757, 758, 759, 760, 761, 762, 763, 764, 765, 766, 767, 768, 769, 770, 771, 772, 773, 774, 775, 776, 777, 778, 779, 780, 781, 782, 783, 784, 785, 786, 787, 788, 789, 790, 791, 792, 793, 794, 795, 796, 797, 798, 799, 800, 801, 802, 803, 804, 805, 806, 807, 808, 809, 810, 811, 812, 813, 814, 815, 816, 817, 818, 819, 820, 821, 822, 823, 824, 825, 826, 827, 828, 829, 830, 831, 832, 833, 834, 835, 836, 83

SHEET NO	DESCRIPTION
C001	TITLE SHEET AND DRAWING INDEX
	CERTIFIED BOUNDARY SURVEY
C101	OVERALL EXISTING CONDITIONS AND REMOVALS PLAN
C102	EXISTING CONDITIONS AND REMOVALS PLAN
C103	EXISTING CONDITIONS AND REMOVALS PLAN
C104	EXISTING CONDITIONS AND REMOVALS PLAN
C105	EXISTING CONDITIONS AND REMOVALS PLAN
C106	EXISTING CONDITIONS AND REMOVALS PLAN
C107	EXISTING CONDITIONS AND REMOVALS PLAN
C108	EXISTING CONDITIONS AND REMOVALS PLAN
C201	OVERALL SITE PAVING AND UTILITY PLAN
C202	SITE PAVING AND UTILITY PLAN
C203	SITE PAVING AND UTILITY PLAN
C204	SITE PAVING AND UTILITY PLAN
C205	SITE PAVING AND UTILITY PLAN
C206	SITE PAVING AND UTILITY PLAN
C207	SITE PAVING AND UTILITY PLAN
C208	SITE PAVING AND UTILITY PLAN
C301	OVERALL GRADING AND DRAINAGE PLAN
C302	GRADING AND DRAINAGE PLAN
C303	GRADING AND DRAINAGE PLAN
C304	GRADING AND DRAINAGE PLAN
C305	GRADING AND DRAINAGE PLAN
C306	GRADING AND DRAINAGE PLAN
C307	GRADING AND DRAINAGE PLAN
C308	GRADING AND DRAINAGE PLAN
C401	OVERALL EROSION AND SEDIMENT CONTROL PLAN
C402	EROSION AND SEDIMENT CONTROL PLAN
C403	EROSION AND SEDIMENT CONTROL PLAN
C404	EROSION AND SEDIMENT CONTROL PLAN
C405	EROSION AND SEDIMENT CONTROL PLAN
C406	EROSION AND SEDIMENT CONTROL PLAN
C407	EROSION AND SEDIMENT CONTROL PLAN
C408	EROSION AND SEDIMENT CONTROL PLAN
C501	CIVIL DETAILS
C502	CIVIL DETAILS
C601	STORMWATER POLLUTION PREVENTION PLAN (SWPPP)

An aerial photograph of a wastewater treatment facility. The image shows various circular and rectangular tanks and structures. Labels with arrows point to specific areas: 'WASTE LOCATION' points to a central circular tank, 'WASTE TREATMENT' points to a series of rectangular basins, and 'WASTE STORAGE' points to a large circular tank on the left. A small logo is visible in the bottom right corner.



NEW LIQUID
FERTILIZER FACIL
LAKE CITY, FL

[illegible]

10-079825	DATE	10/25/85	10/25/85
RECORDED	INDEXED	FILED	FILED

TITLE SHEET AND
DRAWING INDEX

NO.JECT NO.	DRIPPING NO.
728264	C001
Case 3	

**ISSUED FOR
PERMIT
NOT FOR CONSTRUCTION**

GENERAL NOTES

1. ALL EXISTING AND PROPOSED IMPROVEMENTS SHALL BE IN ACCORDANCE WITH THE LATEST EDITION OF THE STANDARD SPECIFICATIONS FOR HIGHWAY CONSTRUCTION, AS ADOPTED BY THE BOARD OF SUPERVISORS OF THE COUNTY OF COVINGTON, MISSISSIPPI.
2. THE CONTRACTOR SHALL BE RESPONSIBLE FOR OBTAINING ALL NECESSARY PERMITS FROM THE APPROPRIATE AGENCIES.
3. THE CONTRACTOR SHALL MAINTAIN ACCESS TO ALL ADJACENT PROPERTIES AT ALL TIMES.
4. THE CONTRACTOR SHALL BE RESPONSIBLE FOR THE PROTECTION OF ALL EXISTING UTILITIES AND STRUCTURES.
5. THE CONTRACTOR SHALL MAINTAIN ADEQUATE DRAINAGE THROUGHOUT THE PROJECT.
6. THE CONTRACTOR SHALL BE RESPONSIBLE FOR THE PROTECTION OF ALL EXISTING TREES AND LANDSCAPE.
7. THE CONTRACTOR SHALL MAINTAIN ADEQUATE EROSION CONTROL MEASURES.
8. THE CONTRACTOR SHALL BE RESPONSIBLE FOR THE PROTECTION OF ALL EXISTING FENCES AND BARRIERS.
9. THE CONTRACTOR SHALL MAINTAIN ADEQUATE ACCESS TO ALL ADJACENT ROADS.
10. THE CONTRACTOR SHALL BE RESPONSIBLE FOR THE PROTECTION OF ALL EXISTING SIGNAGE.
11. THE CONTRACTOR SHALL MAINTAIN ADEQUATE ACCESS TO ALL ADJACENT UTILITIES.
12. THE CONTRACTOR SHALL BE RESPONSIBLE FOR THE PROTECTION OF ALL EXISTING STRUCTURES.
13. THE CONTRACTOR SHALL MAINTAIN ADEQUATE DRAINAGE THROUGHOUT THE PROJECT.
14. THE CONTRACTOR SHALL BE RESPONSIBLE FOR THE PROTECTION OF ALL EXISTING TREES AND LANDSCAPE.
15. THE CONTRACTOR SHALL MAINTAIN ADEQUATE EROSION CONTROL MEASURES.



1. OVERALL EXISTING CONDITIONS AND REMOVALS PLAN



PROPOSED IMPROVEMENTS ARE SHOWN FOR REFERENCE ONLY

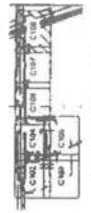

ISSUED FOR PERMIT
NOT FOR CONSTRUCTION



NEW LIQUID FERTILIZER FACILITY
LANE CITY, FL

NO.	DATE	DESCRIPTION	BY	CHKD.
1	10/10/2023	ISSUED FOR PERMIT	JD	JD
2	10/10/2023	ISSUED FOR PERMIT	JD	JD



DATE: 10/10/2023
DRAWN BY: JD
CHECKED BY: JD
APPROVED BY: JD

OVERALL EXISTING CONDITIONS AND REMOVALS PLAN

PROJECT NO: 202304
SHEET NO: 14 OF 10
C101



NO	DATE	REMARKS/VERSION
1	20/01/2022	FOR BUREAU OF STANDARDS
2	21/01/2022	REVISION 1.0 FOR BUREAU
3	22/01/2022	REVISION 1.0 FOR BUREAU
4	23/01/2022	REVISION 1.0 FOR BUREAU
5	24/01/2022	REVISION 1.0 FOR BUREAU
6	25/01/2022	REVISION 1.0 FOR BUREAU
7	26/01/2022	REVISION 1.0 FOR BUREAU
8	27/01/2022	REVISION 1.0 FOR BUREAU
9	28/01/2022	REVISION 1.0 FOR BUREAU
10	29/01/2022	REVISION 1.0 FOR BUREAU
11	30/01/2022	REVISION 1.0 FOR BUREAU
12	31/01/2022	REVISION 1.0 FOR BUREAU
13	01/02/2022	REVISION 1.0 FOR BUREAU
14	02/02/2022	REVISION 1.0 FOR BUREAU
15	03/02/2022	REVISION 1.0 FOR BUREAU
16	04/02/2022	REVISION 1.0 FOR BUREAU
17	05/02/2022	REVISION 1.0 FOR BUREAU
18	06/02/2022	REVISION 1.0 FOR BUREAU
19	07/02/2022	REVISION 1.0 FOR BUREAU
20	08/02/2022	REVISION 1.0 FOR BUREAU
21	09/02/2022	REVISION 1.0 FOR BUREAU
22	10/02/2022	REVISION 1.0 FOR BUREAU
23	11/02/2022	REVISION 1.0 FOR BUREAU
24	12/02/2022	REVISION 1.0 FOR BUREAU
25	13/02/2022	REVISION 1.0 FOR BUREAU
26	14/02/2022	REVISION 1.0 FOR BUREAU
27	15/02/2022	REVISION 1.0 FOR BUREAU
28	16/02/2022	REVISION 1.0 FOR BUREAU
29	17/02/2022	REVISION 1.0 FOR BUREAU
30	18/02/2022	REVISION 1.0 FOR BUREAU
31	19/02/2022	REVISION 1.0 FOR BUREAU
32	20/02/2022	REVISION 1.0 FOR BUREAU
33	21/02/2022	REVISION 1.0 FOR BUREAU
34	22/02/2022	REVISION 1.0 FOR BUREAU
35	23/02/2022	REVISION 1.0 FOR BUREAU
36	24/02/2022	REVISION 1.0 FOR BUREAU
37	25/02/2022	REVISION 1.0 FOR BUREAU
38	26/02/2022	REVISION 1.0 FOR BUREAU
39	27/02/2022	REVISION 1.0 FOR BUREAU
40	28/02/2022	REVISION 1.0 FOR BUREAU
41	29/02/2022	REVISION 1.0 FOR BUREAU
42	01/03/2022	REVISION 1.0 FOR BUREAU
43	02/03/2022	REVISION 1.0 FOR BUREAU
44	03/03/2022	REVISION 1.0 FOR BUREAU
45	04/03/2022	REVISION 1.0 FOR BUREAU
46	05/03/2022	REVISION 1.0 FOR BUREAU
47	06/03/2022	REVISION 1.0 FOR BUREAU
48	07/03/2022	REVISION 1.0 FOR BUREAU
49	08/03/2022	REVISION 1.0 FOR BUREAU
50	09/03/2022	REVISION 1.0 FOR BUREAU
51	10/03/2022	REVISION 1.0 FOR BUREAU
52	11/03/2022	REVISION 1.0 FOR BUREAU
53	12/03/2022	REVISION 1.0 FOR BUREAU
54	13/03/2022	REVISION 1.0 FOR BUREAU
55	14/03/2022	REVISION 1.0 FOR BUREAU
56	15/03/2022	REVISION 1.0 FOR BUREAU
57	16/03/2022	REVISION 1.0 FOR BUREAU
58	17/03/2022	REVISION 1.0 FOR BUREAU
59	18/03/2022	REVISION 1.0 FOR BUREAU
60	19/03/2022	REVISION 1.0 FOR BUREAU
61	20/03/2022	REVISION 1.0 FOR BUREAU
62	21/03/2022	REVISION 1.0 FOR BUREAU
63	22/03/2022	REVISION 1.0 FOR BUREAU
64	23/03/2022	REVISION 1.0 FOR BUREAU
65	24/03/2022	REVISION 1.0 FOR BUREAU
66	25/03/2022	REVISION 1.0 FOR BUREAU
67	26/03/2022	REVISION 1.0 FOR BUREAU
68	27/03/2022	REVISION 1.0 FOR BUREAU
69	28/03/2022	REVISION 1.0 FOR BUREAU
70	29/03/2022	REVISION 1.0 FOR BUREAU
71	30/03/2022	REVISION 1.0 FOR BUREAU
72	31/03/2022	REVISION 1.0 FOR BUREAU
73	01/04/2022	REVISION 1.0 FOR BUREAU
74	02/04/2022	REVISION 1.0 FOR BUREAU
75	03/04/2022	REVISION 1.0 FOR BUREAU
76	04/04/2022	REVISION 1.0 FOR BUREAU
77	05/04/2022	REVISION 1.0 FOR BUREAU
78	06/04/2022	REVISION 1.0 FOR BUREAU
79	07/04/2022	REVISION 1.0 FOR BUREAU
80	08/04/2022	REVISION 1.0 FOR BUREAU
81	09/04/2022	REVISION 1.0 FOR BUREAU
82	10/04/2022	REVISION 1.0 FOR BUREAU
83	11/04/2022	REVISION 1.0 FOR BUREAU
84	12/04/2022	REVISION 1.0 FOR BUREAU
85	13/04/2022	REVISION 1.0 FOR BUREAU
86	14/04/2022	REVISION 1.0 FOR BUREAU
87	15/04/2022	REVISION 1.0 FOR BUREAU



...the ... of ...

DATE	DATE RECEIVED
10/10/2023	10/10/2023

THU 06/06/2013

7/20/04	04/13/04
04/13/04	04/13/04

1. AGE AND SEX CARD FOR NON-INDICATED TESTS
2. REQUIRED BY PHOTO ILLUSTRATIONS AND CONTINUOUS TO TOP OF CLAMOR, PHOTOGRAPH, LIST OF OFFICERS AND LIST OF OTHERS INVOLVED
3. ICE SHEET-SHEET CARD FOR ADDITIONAL DETAINED INDIVIDUALS PREVENTION AND MEDICAL CONTROL TESTS
4. AGE AND SEX CARD FOR ADDITIONAL INDIVIDUALS OF INDIVIDUAL AND MEDICAL CONTROL, IT ALSO CONTAINS A CONTINUOUS AND A STRAIGHT CONTROL, IT WAS MADE TO COMPLETION.

[illegible]

1

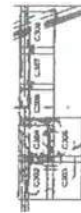

**ISSUED FOR
PERMIT**
NOT FOR CONSTRUCTION

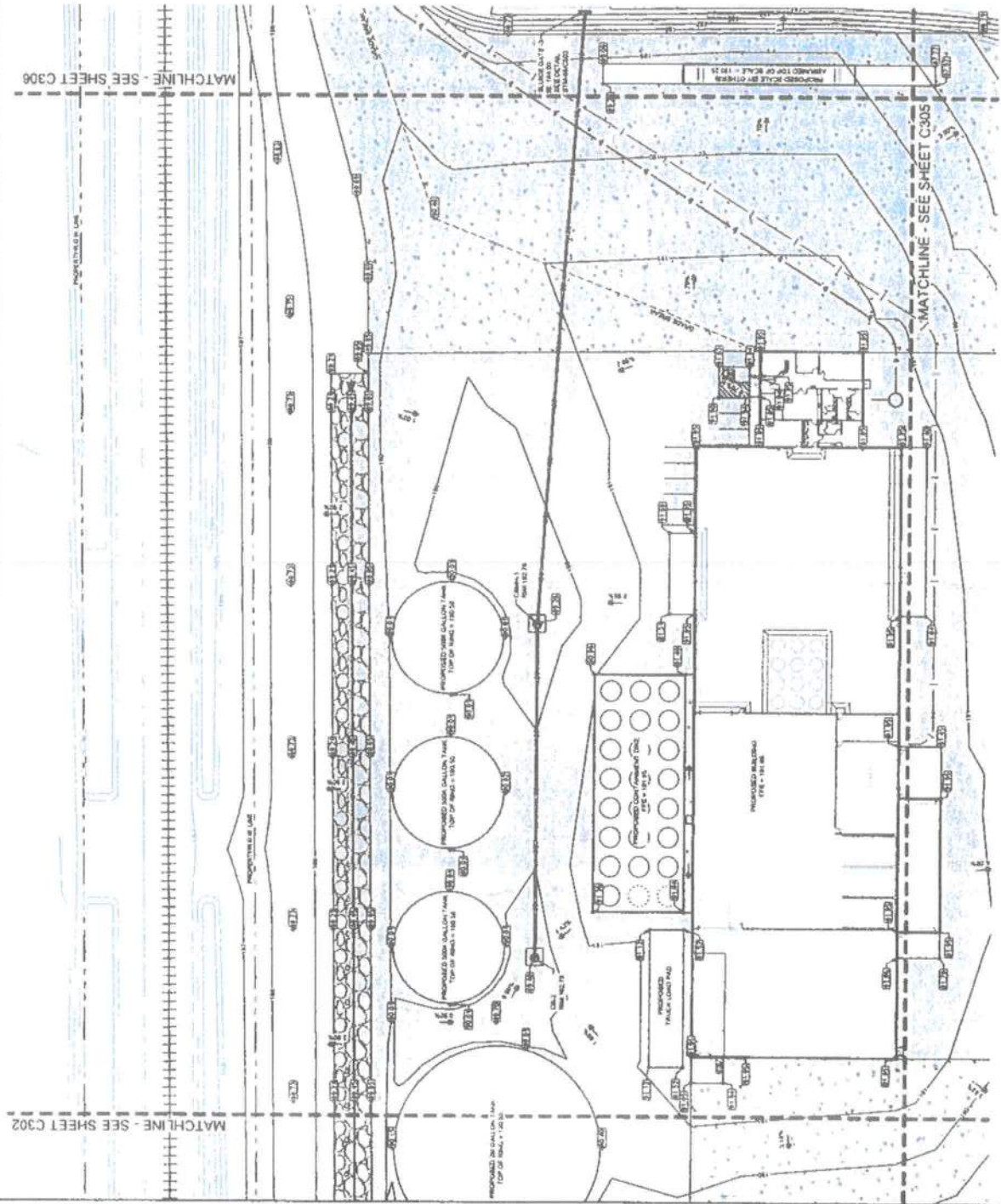

GRADING AND DRAINAGE PLAN



1. SETS, SUBSETS, UNIONS, INTERSECTIONS, AND SETS OF SETS
2. SETS, SETS OF SETS, SETS OF SETS OF SETS, AND SETS OF SETS OF SETS OF SETS
3. SETS, SETS OF SETS, SETS OF SETS OF SETS, SETS OF SETS OF SETS OF SETS, AND SETS OF SETS OF SETS OF SETS OF SETS

Figure 1 is a block diagram of a 16-bit parallel adder. The diagram shows a 16-bit parallel adder block with inputs A[15:0] and B[15:0], and a carry-in input C[15:0]. The output is a 16-bit parallel adder result. The carry-in input C[15:0] is connected to the carry-in of the 16-bit parallel adder. The output of the 16-bit parallel adder is connected to the carry-in of the 16-bit parallel adder. The output of the 16-bit parallel adder is connected to the carry-in of the 16-bit parallel adder.

© 2004 Blackwell Publishing Ltd
Journal of Internal Medicine 255: 105–112



Sl. No.	Name of the Candidate	Grade	Score
1
2
3
4
5
6
7
8
9
10
11
12
13
14
15
16
17
18
19
20
21
22
23
24
25
26
27
28
29
30
31
32
33
34
35
36
37
38
39
40
41
42
43
44
45
46
47
48
49
50
51
52
53
54
55
56
57
58
59
60
61
62
63
64
65
66
67
68
69
70
71
72
73
74
75
76
77
78
79
80
81
82
83
84
85
86
87
88
89
90
91
92
93
94
95
96
97
98
99
100

PRELIMINARY
NOT FOR CONSTRUCTION



1000

© 1994 by American Psychological Association or one of its allied publishers. This article is intended solely for the personal use of the individual user and is not to be disseminated broadly.

COMPONENT	DATE	REMARKS
GRAND TOTAL		

date	initials	time
READING TEST 1		

FIRST FLOOR PLAN

NO. OF SET NO.	DRAWING NO.
DATE	A101
SHEET NO.	

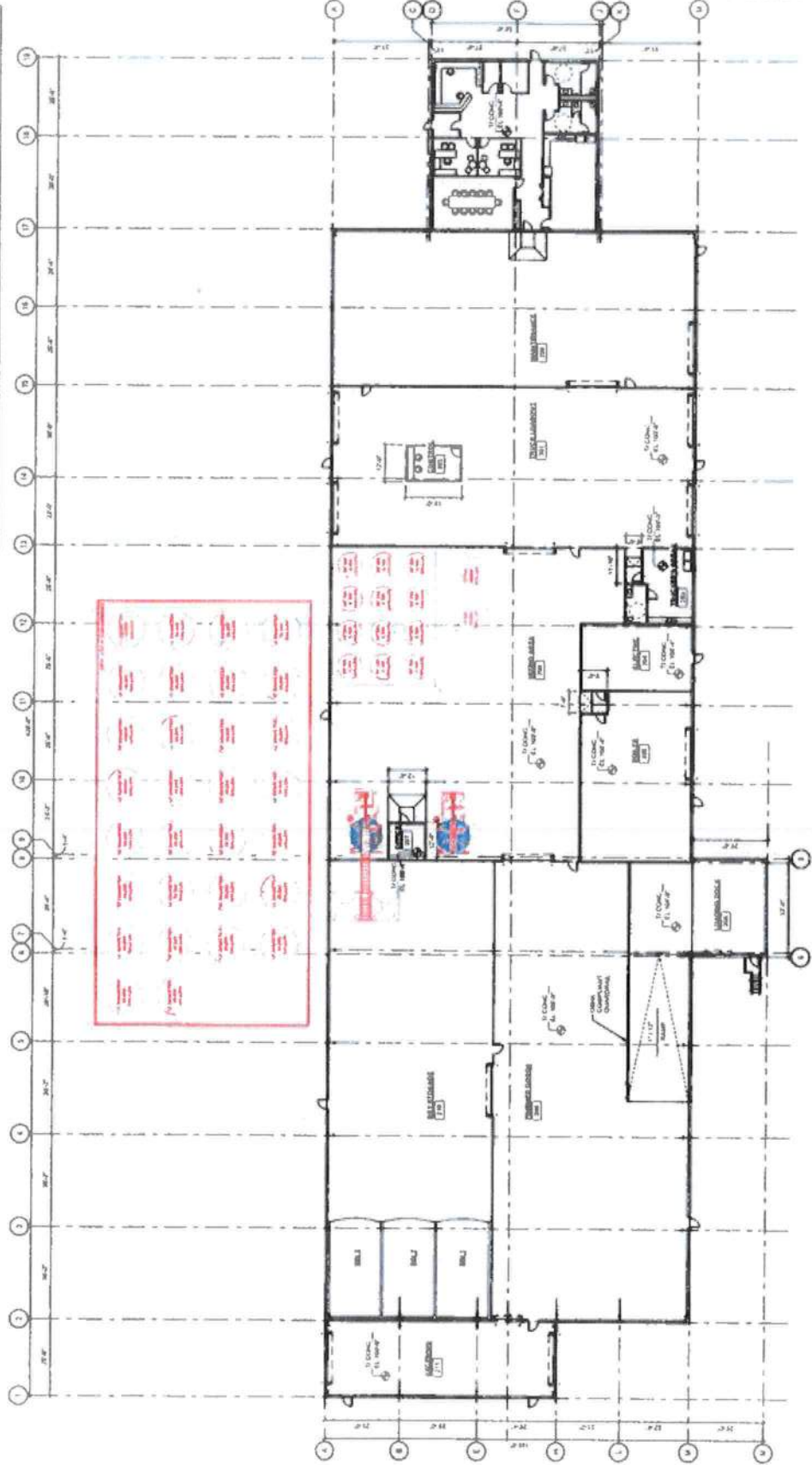

WAREHOUSE PLAN



Zoning Department

Receipt Of Payment

Applicant Information

James Warren
1494 SW BOBCAT DR

Method

Credit Card
11702489

Date of Payment

11/16/2023

Payment

765593

Amount of Payment

\$450.00

AppID: 63295 Development #: STU231104
Special Temporary Use
Parcel: 30-7S-17-10068-036;
Address: 1494 SW BOBCAT DR

Contact Us

Phone:
(386) 719-1474
Customer Service Hours:
Monday-Friday
From 8:00 A.M. to 5:00 P.M.

Email:
zoneinfo@columbiacountyfla.com

Website:
<http://www.columbiacountyfla.com/BuildingandZoning.asp>

Address:
Building and Zoning
135 NE Hernando Ave.
Lake City, FL 32055

Payment History

<u>Date</u>	<u>Description</u>	<u>Amount</u>
11/16/2023	Fee: Special Temporary Use Permit (7) Addition to the principal residential dwelling	\$450.00
11/16/2023	Payment: Credit Card 11702489	(\$450.00)
		<hr/> \$0.00

Merchant Copy

Zoning Department

Receipt Of Payment

Applicant Information	Method	Date of Payment	Payment #	Amount of Payment
James Warren 1494 SW BOBCAT DR	Credit Card 11702489	11/16/2023	765593	\$450.00
AppID: 63295 Permit #: STU231104 Special Temporary Use Parcel: 30-7S-17-10068-036; Address: 1494 SW BOBCAT DR				

Payment Details

<u>Date</u>	<u>Description</u>	<u>Account Number</u>	<u>Amount</u>
11/16/2023	Special Temporary Use Permit (7) Addition to the principal residential dwelling	102-0000-329.10-00	\$450.00
			<hr/> \$450.00



Zoning Department

Receipt Of Payment

Applicant Information

Nick Jeurissen
TBD

Method

Credit Card
11828190

Date of Payment

12/18/2023

Payment

765855

Amount of Payment

\$500.00

AppID: 63619 Development #: SDP231201
Site Development Plan
Parcel: 31-3S-18-10332-000
Address: TBD

Contact Us

Phone:
(386) 719-1474
Customer Service Hours:
Monday-Friday
From 8:00 A.M. to 5:00 P.M.

Email:
zoneinfo@columbiacountyfla.com

Website:
<http://www.columbiacountyfla.com/BuildingandZoning.asp>

Address:
Building and Zoning
135 NE Hernando Ave.
Lake City, FL 32055

Payment History

<u>Date</u>	<u>Description</u>	<u>Amount</u>
12/18/2023	Fee: Site & Development Plan Approval	\$500.00
12/18/2023	Payment: Credit Card 11828190	(\$500.00)
		<hr/>
		\$0.00

Merchant Copy

Zoning Department
Receipt Of Payment

Applicant Information	Method	Date of Payment	Payment #	Amount of Payment
Nick Jeurissen TBD	Credit Card 11828190	12/18/2023	765855	\$500.00
AppID: 63619 Permit #: SDP231201 Site Development Plan Parcel: 31-3S-18-10332-000 Address: TBD				

Payment Details

<u>Date</u>	<u>Description</u>	<u>Account Number</u>	<u>Amount</u>
12/18/2023	Site & Development Plan Approval	102-0000-329.10-00	\$500.00
			\$500.00