

REVISIONS	



REQUIRED ROOF VENTILATION:
AS PER FLORIDA BUILDING CODE 2309.7

RIDGE VENT
MIN. 50% TOTAL VENT AREA
LOCATED IN THE UPPER PORTION OF ATTIC (MIN. 3' ABOVE EAVE)
2749 S.F. / 300 x 50% = 4.58 S.F. RIDGE VENT AREA REQUIRED
41.6 FEET OF RIDGE VENT REQUIRED

SOFFIT VENT
2749 S.F. / 300 x 50% = 4.58 S.F. SOFFIT VENT AREA REQUIRED
152.7 FEET OF SOFFIT VENT REQUIRED

BUILDER MUST VERIFY THE FOLLOWING MINIMUM NET FREE VENT AREAS:

1. RIDGE VENTS = 16 IN2/FT (.11 FT2/FT)
2. OFF-RIDGE VENTS = .70 FT2 PER 4' UNIT
3. SOFFIT VENTS = 4.3 IN2/FT (.03 FT2/FT)



FRONT ELEVATION
SCALE: 1/4" = 1'-0"



RIGHT ELEVATION
SCALE: 1/4" = 1'-0"



LEFT ELEVATION
SCALE: 1/4" = 1'-0"



REAR ELEVATION
SCALE: 1/4" = 1'-0"

WINDLOAD ENGINEER: Mark Discoway,
P.E. No. 53915, POB 88, Lake City, FL
32056, 386-754-5419

DIMENSIONS:
Stated dimensions supersede scaled dimensions. Refer all questions to Mark Discoway, P.E. for resolution. Do not proceed without clarification.

COPYRIGHTS AND PROPERTY RIGHTS:
Mark Discoway, P.E. hereby expressly reserves its common law copyrights and property right in these instruments of service. This document is not to be reproduced, altered or copied in any form or manner without the express written permission and consent of Mark Discoway.

CERTIFICATION: I hereby certify that I have examined this plan, and that the applicable portions of the plan, relating to wind engineering comply with section PC7-2.1, Florida building code residential 2004, to the best of my knowledge.

LIMITATION: This design is valid for one building, at specified location.

MARK DISCOWAY
P.E. 53915

Mark Discoway
20 May 08
SAL

Rossin Residence

ADDRESS:
NW Rossin Ct,
Lake City, FL
3205, USA

Mark Discoway P.E.
P.O. Box 868
Lake City, Florida 32056
Phone: (386) 754 - 5419
Fax: (386) 269 - 4871

PRINTED DATE:
May 20, 2008

DRAWN BY: David Discoway
STRUCTURAL BY: David Discoway

FINALS DATE:
20 May 08

JOB NUMBER:
805201

DRAWING NUMBER
A-1

OF 6 SHEETS

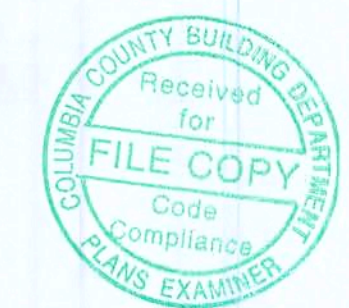

REVISIONS

SOFTPLAN
ARCHITECTURAL DESIGN SOFTWARE

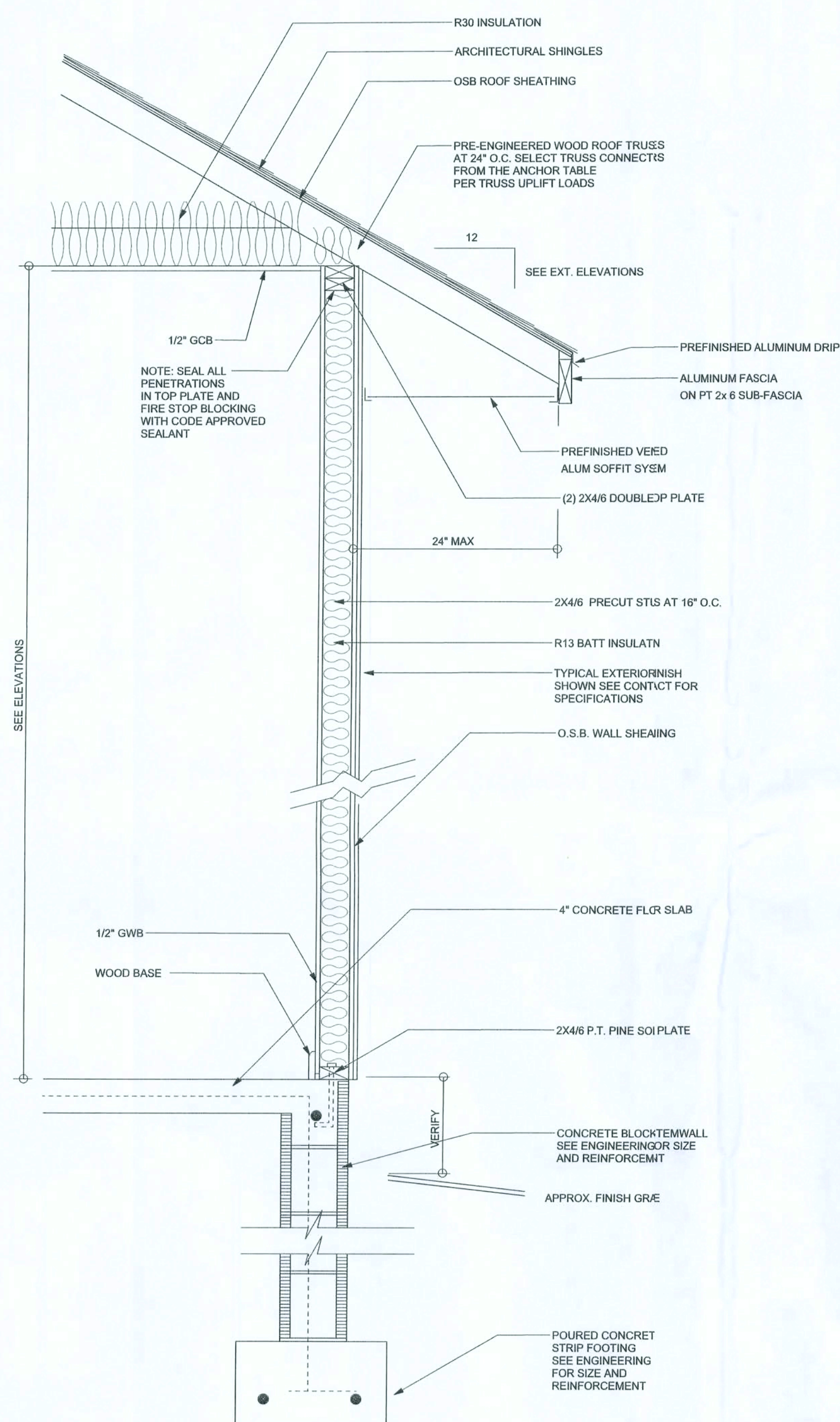

TYPICAL DESIGN WALL SECTION
NON - STRUCTURAL DATA

SCALE: 1" = 1'-0"

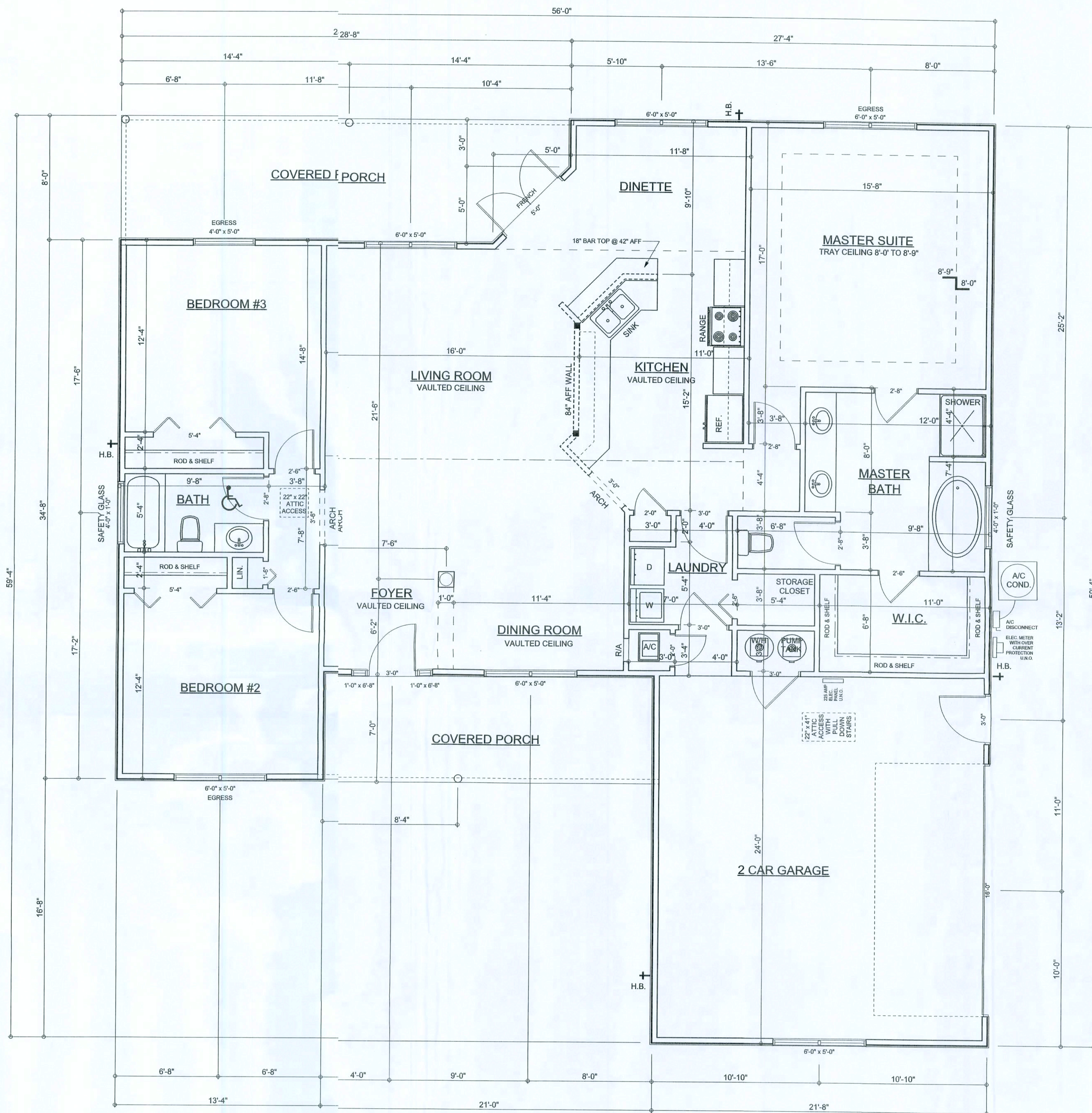

FLOOR PLAN

SCALE: 1/4" = 1'-0"

ALL CEILINGS TO BE 8'-0" UNLESS OTHERWISE NOTED

Garage fire separations shall comply with the following:
1. The private garage shall be separated from the dwelling unit and its attic area by means of a minimum 5/8-inch (12.7 mm) gypsum board applied to the garage side. Garages between habitable rooms shall be separated from all habitable rooms above by not less than 5/8-inch Type X gypsum board or equivalent. Door openings between a private garage and the dwelling unit shall be equipped with either doors in compliance with Section 715.3.3. Openings from a private garage directly into a room used for sleeping purposes shall not be permitted.
2. Ducts in a private garage and ducts penetrating the walls or ceilings separating the dwelling unit from the garage shall be constructed of a minimum 0.019-inch (0.48 mm) sheet metal and shall have no openings into the garage.
3. A separation is not required between a Group R-3 and U carport provided the carport is entirely open on two or more sides and there are not enclosed areas above.

AREA SUMMARY

LIVING AREA	1856	S. F.
GARAGE AREA	523	S. F.
PORCH AREA	370	S. F.
TOTAL AREA	2749	S. F.

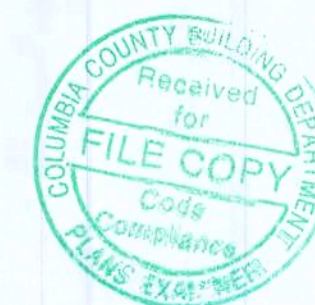

WINDLOAD ENGINEER: Mark Disoway,
P.E. No. 53015, POB 88, Lake City, FL
32056, 386-754-5418

DIMENSIONS:
Stated dimensions supersede scaled dimensions. Refer all questions to Mark Disoway, P.E. or resolution. Do not proceed without clarification.

COPYRIGHTS AND PROPERTY RIGHTS:
Mark Disoway, P.E. hereby expressly reserves its common law copyrights and property right in these instruments of service. This document is not to be reproduced, altered or copied in any form or manner without first the express written permission and consent of Mark Disoway.

CERTIFICATION: I hereby certify that I have examined this plan, and that the applicable portions of the plan, relating to wind engineering comply with section 901.2.1, Florida building code residential 2004 to the best of my knowledge.

LIMITATION: This design is valid for one building, at specified location.

MARK DISOWAY

P.E. 53015

2004/08

SEAL

Rossin Residence

ADDRESS:
NW Rossin Ct,
Lake City, FL
32056, USA

Mark Disoway P.E.
P.O. Box 868
Lake City, Florida 32056
Phone: (386) 754 - 5419
Fax: (386) 269 - 4871

PRINTED DATE:

May 20, 2008

DRAWN BY: STRUCTURAL BY:

David Disoway David Disoway

FINALS DATE:

20May08

JOB NUMBER:

805201

DRAWING NUMBER

A-2

OF 6 SHEETS

REVISIONS

SOFTPLAN
ARCHITECTURAL DESIGN SOFTWARE

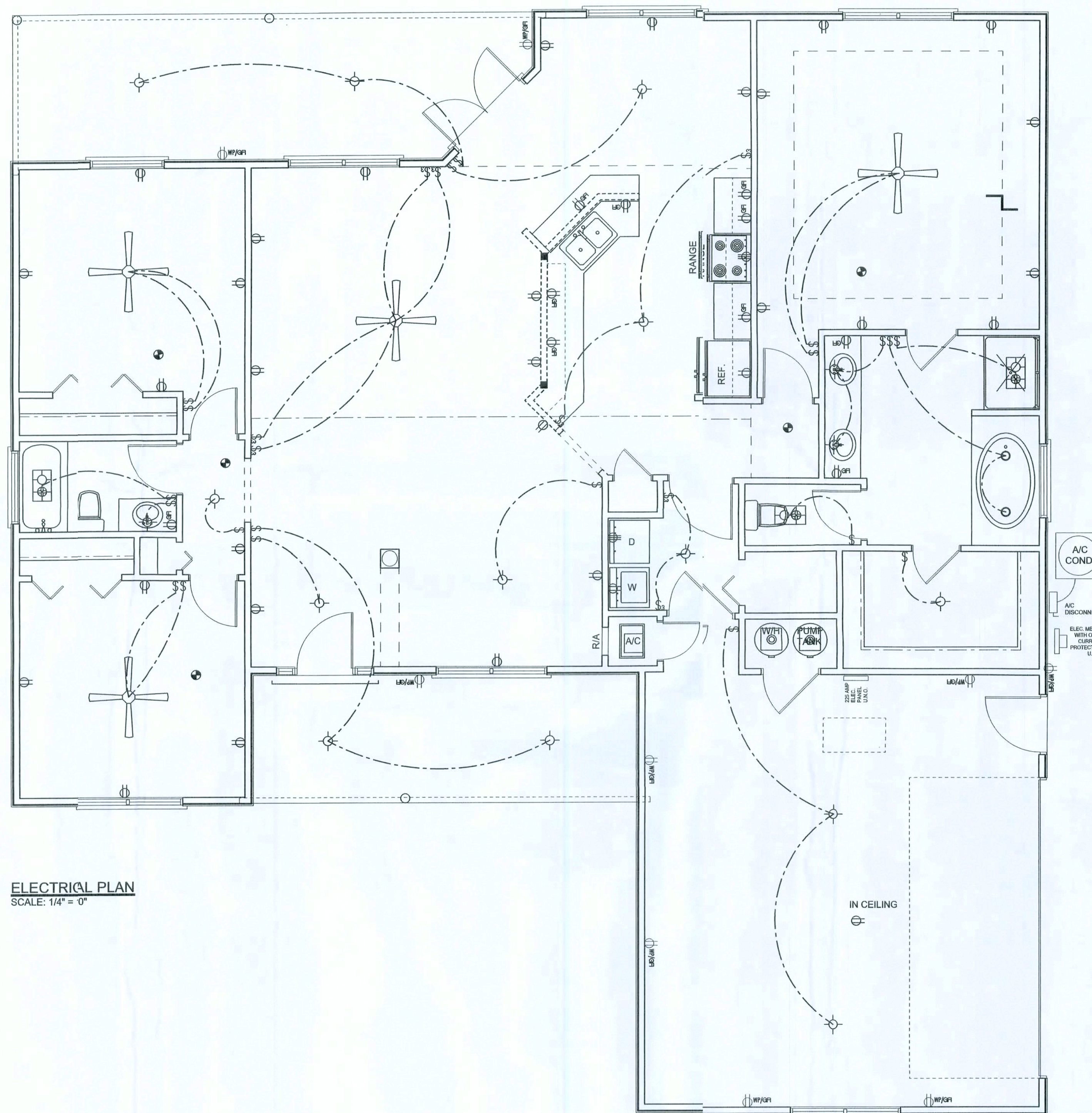

ELECTRICAL PLAN
SCALE: 1/4" = 0'

ELECTRICAL PLAN NOTES

- E -1 WIRE ALL APPLIANCES, HVAC UNITS AND OTHER EQUIPMENT PER MANUF. SPECIFICATIONS.
- E -2 CONSULT THE OWNER FOR THE NUMBER OF SEPARATE TELEPHONE LINES TO BE INSTALLED.
- E -3 ALL INSTALLATIONS SHALL BE PER NAT'L. ELECTRIC CODE.
- E -4 ALL SMOKE DETECTORS SHALL BE 120V W/ BATTERY BACKUP OF THE PHOTOELECTRIC TYPE, AND SHALL BE INTERLOCKED TOGETHER. INSTALL INSIDE AND NEAR ALL BEDROOMS.
- E -5 TELEPHONE, TELEVISION AND OTHER LOW VOLTAGE DEVICES OR OUTLETS SHALL BE AS PER THE OWNER'S DIRECTIONS, & IN ACCORDANCE W/ APPLICABLE SECTIONS OF NEC-LATEST EDITION.
- E -6 ELECTRICAL CONTR SHALL BE RESPONSIBLE FOR THE DESIGN & SIZING OF ELECTRICAL SERVICE AND CIRCUITS.
- E -7 ENTRY OF SERVICE (UNDERGROUND OR OVERHEAD) TO BE DETERMINED BY POWER COMPANY.
- E -8 ALL BEDROOM RECEPTACLES SHALL BE AFCI (ARC FAULT CIRCUIT INTERRUPT)
- E -9 ALL OUTLETS TO BE LOCATED ABOVE BASE FLOOD ELEVATION
- E -10 A SERVICE DISCONNECT WITH OVER CURRENT PROTECTION SHALL BE INSTALLED OUTSIDE OF THE BUILDING, ON THE LOAD SIDE OF THE METER, AT THE PLACE ELECTRIC CONDUCTORS ENTER THE BUILDING. SERVICE ENTRANCE CONDUCTORS MAY NOT BE LOCATED INSIDE OF THE OF THE BUILDING WITHOUT SPECIAL APPROVAL OF THE BUILDING OFFICIAL.

ELECTRICAL LEGEND

	CEILING FAN (PRE-WIRE FOR LIGHT KIT)
	DOUBLE SECURITY LIGHT
	2X4 FLUORESCENT LIGHT FIXTURE
	RECESSED CAN LIGHT
	BATH EXHAUST FAN WITH LIGHT
	BATH EXHAUST FAN
	LIGHT FIXTURE
	DUPLEX OUTLET
	220v OUTLET
	GFI DUPLEX OUTLET
	SMOKE DETECTOR
	WALL SWITCH
	3 WAY WALL SWITCH
	4 WAY WALL SWITCH
	WATER PROOF GFI OUTLET
	PHONE JACK
	TELEVISION JACK
	GARAGE DOOR OPENER
	WALL HEATER

WINDLOAD ENGINEER: Mark Disoway,
PE No. 53915, POB888, Lake City, FL
32056, 386-754-5419

DIMENSIONS:
Stated dimensions supercede scaled
dimensions. Refer all questions to
Mark Disoway, P.E. for resolution.
Do not proceed without clarification.

COPYRIGHTS AND PROPERTY RIGHTS:
Mark Disoway, P.E. hereby expressly reserves
its common law copyrights and property right in
these instruments a service. This document is
not to be reproduced, altered or copied in any
form or manner without first the express written
permission and consent of Mark Disoway.

CERTIFICATION: I hereby certify that I have
examined this plan, and that the applicable
portions of the plan relating to wind engineering
comply with section 9001.2.1, Florida building
code residential 2006, to the best of my
knowledge.

LIMITATION: This design is valid for one
building, at specific location.

MARK DISOWAY
PE 53915

SEAL

Rossir Residence

ADDRESS:
NW Rossin Ct,
Lake City, FL
32055, USA

Mark Disoway P.E.
P.O. Box 868
Lake City Florida 32056
Phone: (386) 754 - 5419
Fax: (386) 269 - 4871

PRINTED DATE:
May 21, 2008

DRAWN BY: David Disoway
STRUCTURAL BY: David Disoway

FINALS DATE:
20May08

JOB NUMBER:
8J5201

DRAWING NUMBER

A-3

OF 3 SHEETS



REVISIONS

SCF PLAN
ARCHITECTURAL DESIGN SOFTWARE

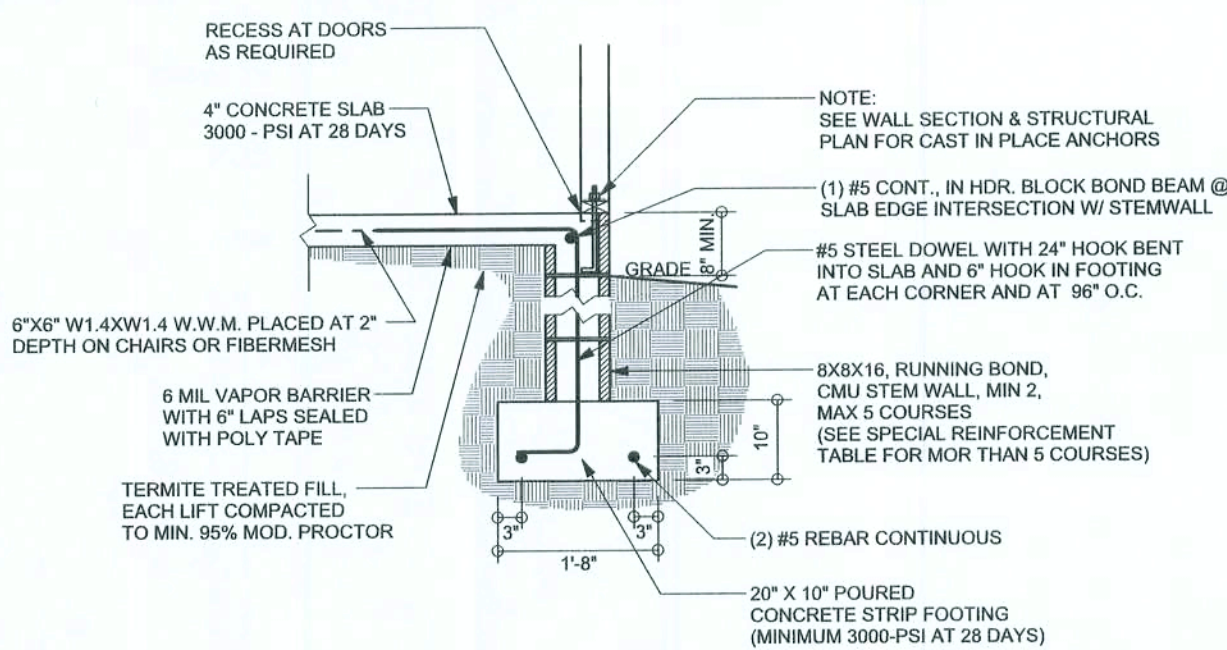

F9 S-2 STEM WALL FOOTING
SCALE: 1/2" = 1'-0"

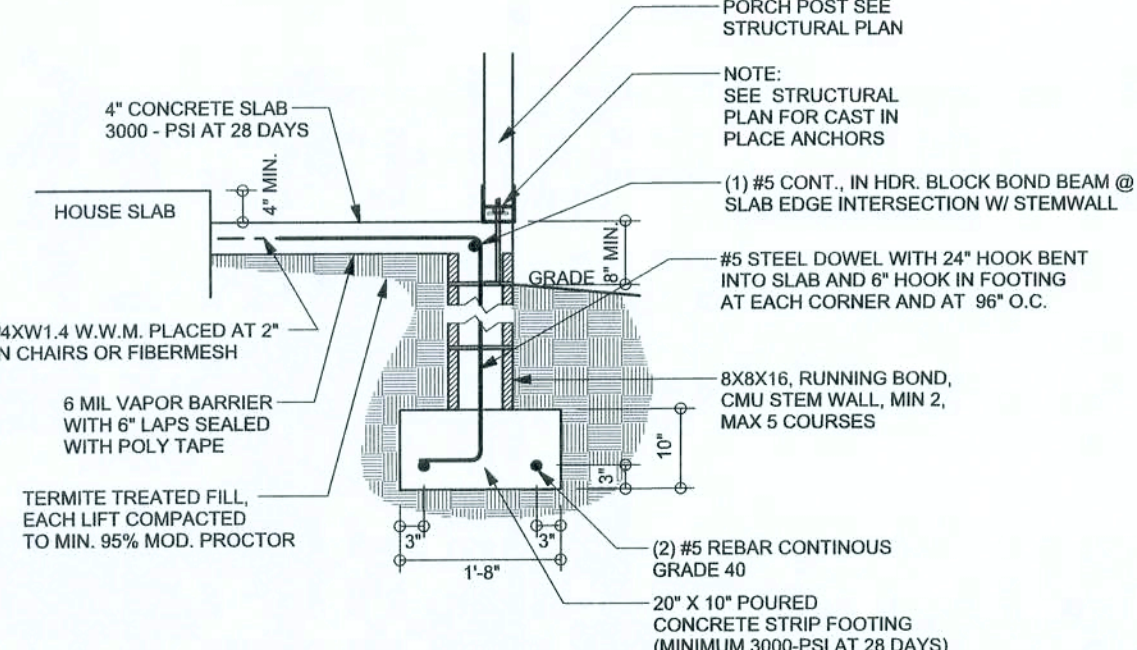

F12 S-2 ALT. STEM WALL PORCH FOOTING
SCALE: 1/2" = 1'-0"

TALL STEM WALL TABLE

The table assumes 60 ksi reinforcing bars with 6" hook in the footing and bent 24" into the reinforced slab at the top. The vertical steel is to be placed toward the tension side of the CMU wall (away from the soil pressure, within 2" of the exterior side of the wall). If the wall is over 9' high, add Durowall ladder reinforcement at 16" OC vertically or a horizontal bond beam with 185 continuous at mid height. For higher parts of the wall 12" CMU may be used with reinforcement as shown in the table below.

STEM WALL HEIGHT (FEET)	UNBALANCED BACKFILL HEIGHT	VERTICAL REINFORCEMENT FOR 8" CMU STEM WALL (INCHES O.C.)			VERTICAL REINFORCEMENT FOR 12" CMU STEM WALL (INCHES O.C.)		
		#5	#7	#8	#5	#7	#8
3.3	3.0	96	96	96	96	96	96
4.0	3.7	96	96	96	96	96	96
4.7	4.3	88	96	96	96	96	96
5.3	5.0	56	96	96	96	96	96
6.0	5.7	40	80	96	80	96	96
6.7	6.3	32	56	80	56	96	96
7.3	7.0	24	40	56	40	80	96
8.0	7.7	16	32	48	32	64	80
8.7	8.3	8	24	32	24	48	64
9.3	9.0	8	16	24	16	40	48

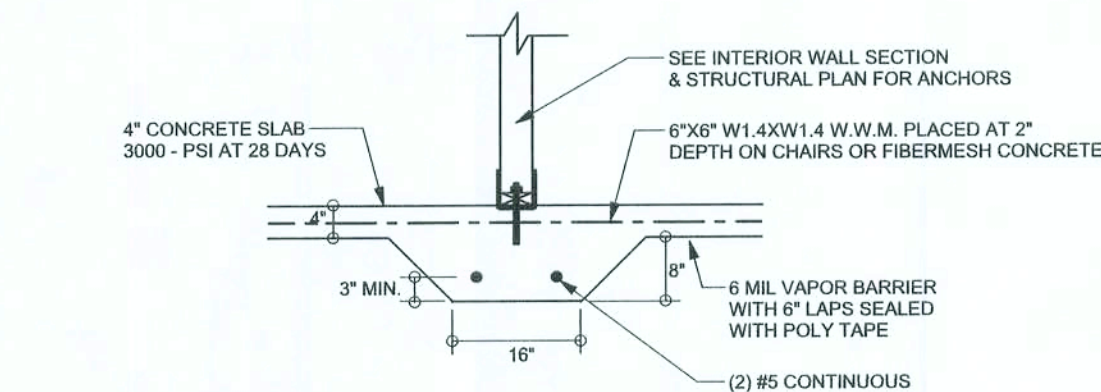

F2 S-2 INTERIOR BEARING FOOTING
SCALE: 1/2" = 1'-0"

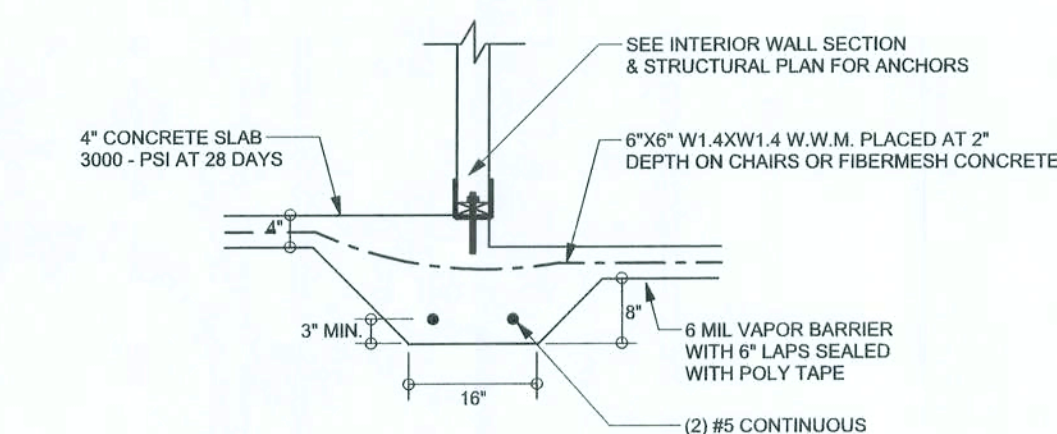

F3 S-2 INTERIOR BEARING STEP FOOTING
SCALE: 1/2" = 1'-0"

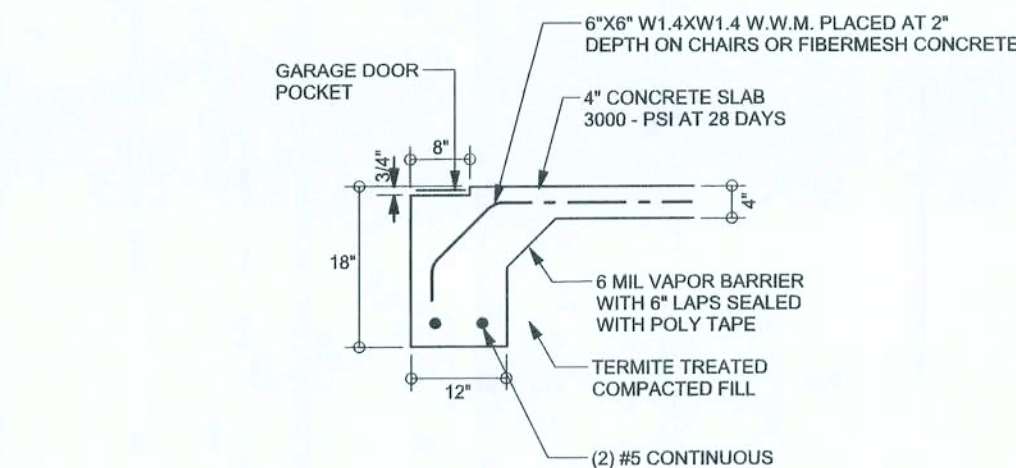

F4 S-2 GARAGE DOOR FOOTING
SCALE: 1/2" = 1'-0"

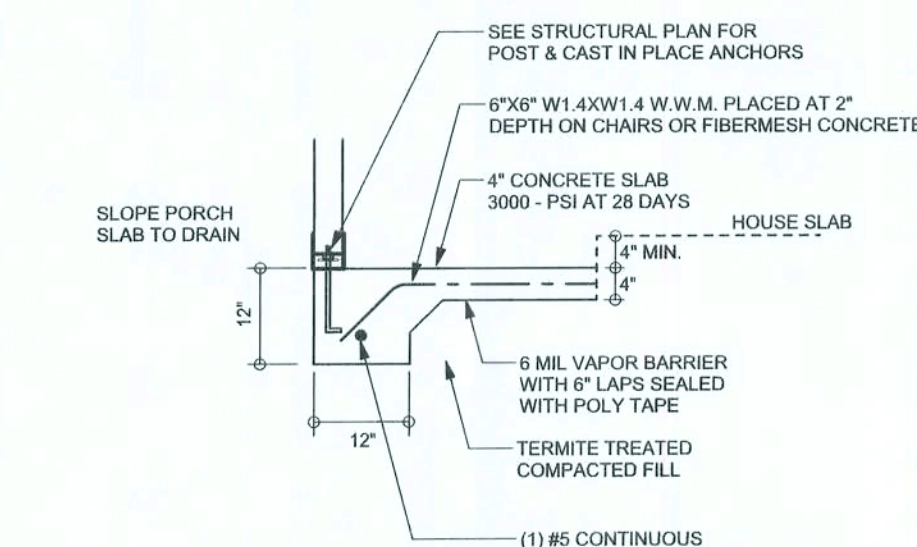

F5 S-2 PORCH FOOTING
SCALE: 1/2" = 1'-0"

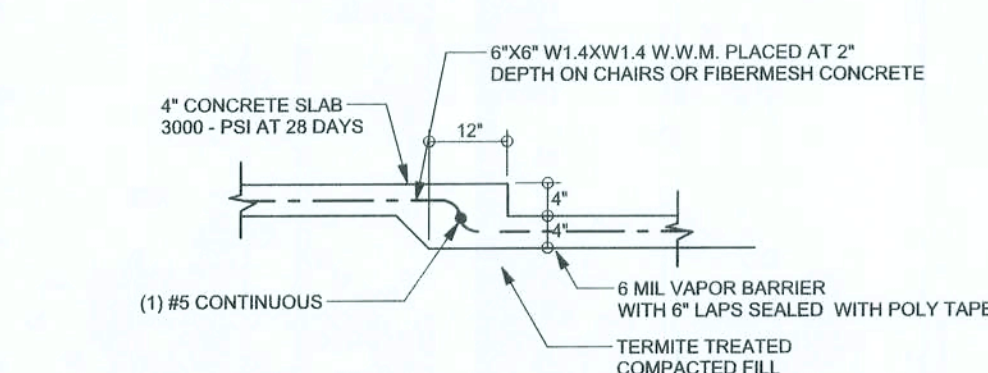

F6 S-2 TYPICAL NON-BEARING STEP FOOTING
SCALE: 1/2" = 1'-0"

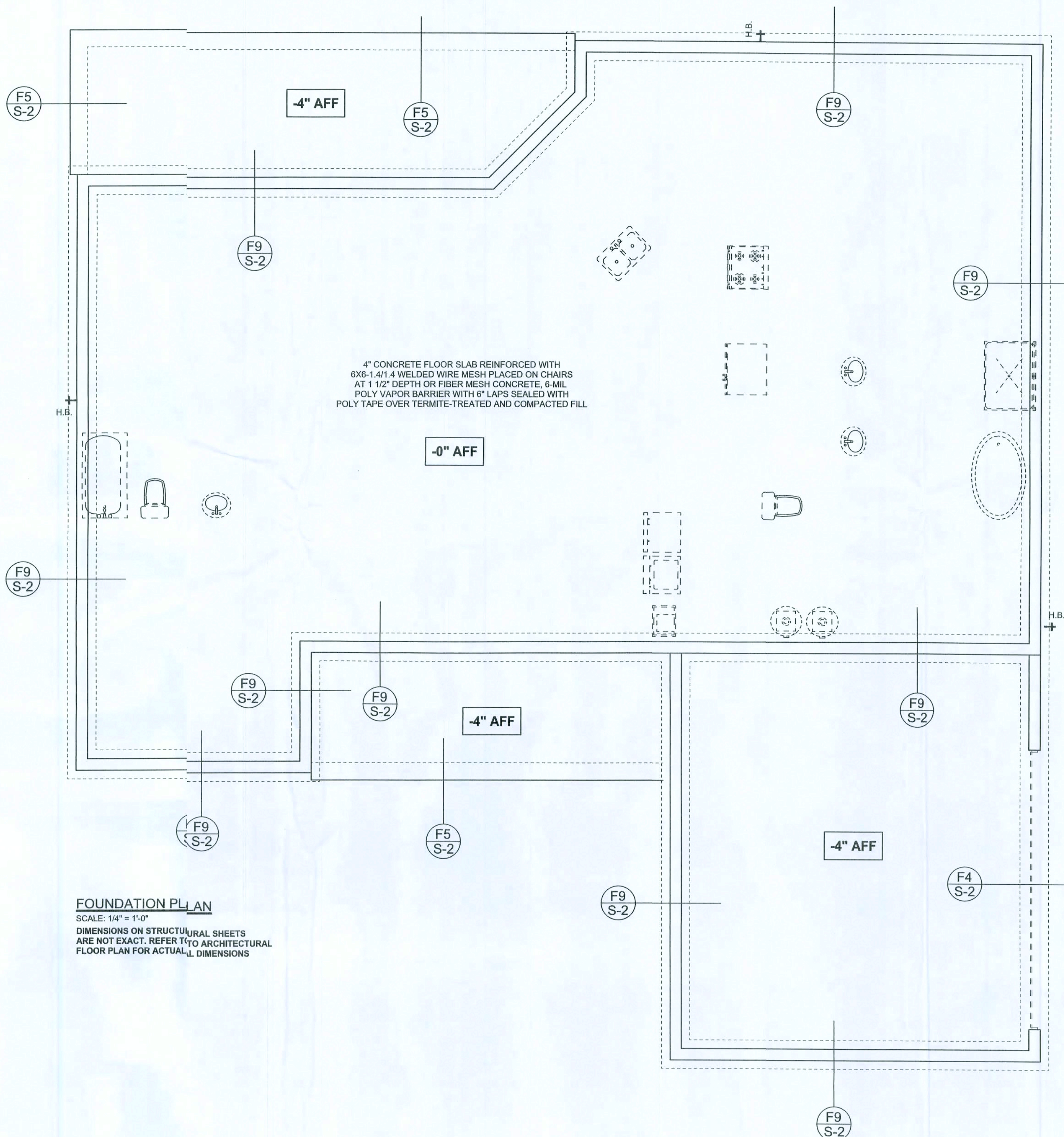

FOUNDATION PLAN

SCALE: 1/4" = 1'-0"
DIMENSIONS ON STRUCTURAL SHEETS ARE NOT EXACT. REFER TO ARCHITECTURAL FLOOR PLAN FOR ACTUAL DIMENSIONS

WINDLOAD ENGINEER: Mark Disoway,
P.E. No. 53915, P.B. 868, Lake City, FL
32056, 386-754419
DIMENSIONS:
Stated dimensions supersede scaled dimensions. Refer all questions to Mark Disoway, P.E. for resolution. Do not proceed without clarification.

COPYRIGHTS AND PROPERTY RIGHTS:
Mark Disoway, P.E. hereby expressly reserves its common law copyrights and property right in these instruments of service. This document is not to be reproduced, altered or copied in any form or manner without first the express written permission and consent of Mark Disoway.

CERTIFICATION: I hereby certify that I have examined this plan, and that the applicable portions of the plan, relating to wind engineering comply with section RS317.2.1, Florida building code residential 004, to the best of my knowledge.

LIMITATION: The design is valid for one building, at specified location.

MARK DISOWAY
P.E. 53915

20MAY08
SEAL

Rossin Residence

ADDRESS:
NW Rossin Ct,
Lake City, FL
32055, USA

Mark Disoway P.E.
P.O. Box 868
Lake City, Florida 32056
Phone: (386) 754 - 5419
Fax: (386) 269 - 4871

PRINTED DATE:
May 20, 2008

DRAWN BY: David Disoway
STRUCTURAL BY: David Disoway

FINALS DATE:
20May08

JOE NUMBER:
805201

DRAWING NUMBER
S-2

OF 6 SHEETS



REVISIONS

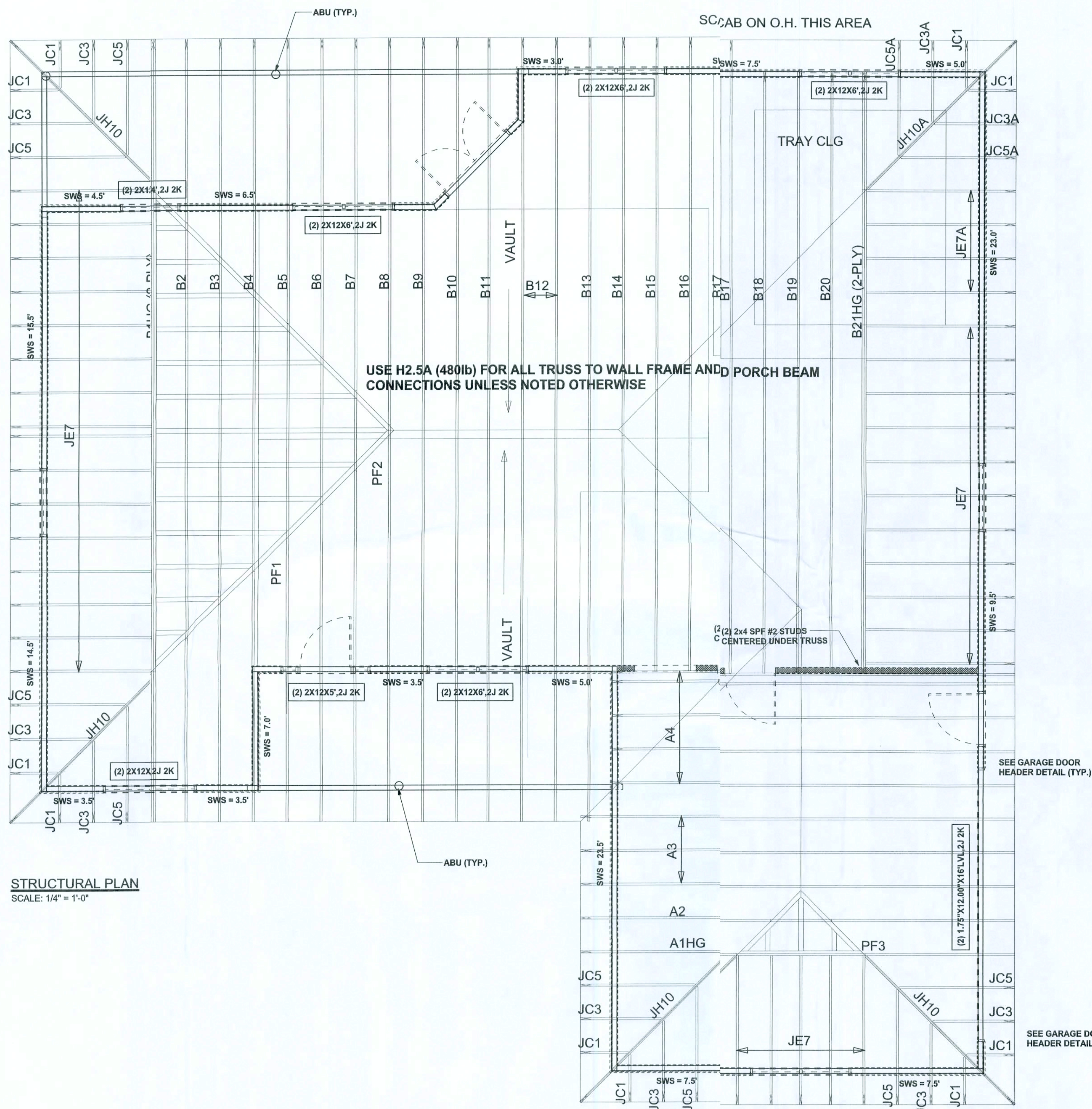

STRUCTURAL PLAN
SCALE: 1/4" = 1'-0"

STRUCTURAL PLAN NOTES

- SN-1 ALL LOAD BEARING FRAME WALL & PORCH HEADERS SHALL BE A MINIMUM OF (2) 2X12 SYP#2 (U.N.O.)
- SN-2 ALL LOAD BEARING FRAME WALL HEADERS SHALL HAVE (1) JACK STUD & (1) KING STUD EACH SIDE (U.N.O.)
- SN-3 DIMENSIONS ON STRUCTURAL SHEETS ARE NOT EXACT. REFER TO ARCHITECTURAL FLOOR PLAN FOR ACTUAL DIMENSIONS
- SN-4 PERMANENT TRUSS BRACING IS TO BE INSTALLED AT LOCATIONS AS SHOWN ON THE SEALED TRUSS DRAWINGS. LATERAL BRACING IS TO BE RESTRAINED PER BCSH-03, BCSH-61, BCSH-62, & BCSH-63. BCSH-B1, BCSH-B2, & BCSH-B3 ARE FURNISHED BY THE TRUSS SUPPLIER, WITH THE SEALED TRUSS PACKAGE

WALL LEGEND

SWS = 0.0'	1ST FLOOR EXTERIOR WALL
SWS = 0.0'	2ND FLOOR EXTERIOR
IBW	1ST FLOOR INTERIOR BEARING WALLS
IBW	2ND FLOOR INTERIOR BEARING WALLS

HEADER LEGEND

(2) 2X12X0', 1J 1K	HEADER/BEAM CALL-OUT (U.N.O.)
↑	NUMBER OF KING STUDS (FULL LENGTH)
↑	NUMBER OF JACK STUDS (UNDER HEADER)
↑	SPAN OF HEADER
↑	SIZE OF HEADER MATERIAL
↑	NUMBER OF PLIES IN HEADER

TOTAL SHEAR WALL SEGMENTS

SWS = 0.0' INDICATES SHEAR WALL SEGMENTS

	REQUIRED	ACTUAL
TRANSVERSE	36.6'	93.0'
LONGITUDINAL	32.5'	57.0'

WINDLOAD ENGINEER: Mark Dicosway,
PE No. 53915, PO 888, Lake City, FL
32056, 386-754-549

DIMENSIONS:
Stated dimensions upcode scaled
dimensions. Refer to questions to
Mark Dicosway, P.E., for resolution.
Do not proceed without clarification.

COPYRIGHTS AND PROPERTY RIGHTS:
Mark Dicosway, P.E. hereby expressly reserves
its common law copyrights and property right in
these instruments if service. This document is
not to be reproduced, altered or copied in any
form or manner without first the express written
permission and consent of Mark Dicosway.

CERTIFICATION: I hereby certify that I have
examined this plan and that the applicable
portions of the plan relating to wind engineering
comply with section 9001.2.1, Florida building
code residential 2004, to the best of my
knowledge.

LIMITATION: This design is valid for one
building, at specified location.

MARK DICOSWAY
P.E. 53915

SEAL

Rossir Residence

ADDRESS:
NW Rossir Ct,
Lake City, FL
32055, USA

Mark Dicosway P.E.
P.O. Box 868
Lake City Florida 32056
Phone: (386) 754 - 5419
Fax: (386) 269 - 4871

PRINTED DATE:
May 21, 2008

DRAWN BY: David Dicosway
STRUCTURAL BY: David Dicosway

FINALS DATE:
20May08

JOB NUMBER:
85201

DRAWING NUMBER
S-3

OF 3 SHEETS

CONNECTIONS, WALL, & HEADER DESIGN IS BASED
ON REACTIONS & UPLIFTS FROM TRUSS ENGINEERING
FURNISHED BY BUILDER: W.B. HOWLAND
JOB #4913

