

56

STATE OF FLORIDA  
DEPARTMENT OF HEALTH  
APPLICATION FOR ONSITE SEWAGE DISPOSAL SYSTEM CONSTRUCTION PERMIT

12-0349

210'

Permit Application Number

## PART II - SITEPLAN

Scale: 1 inch = 40 feet.

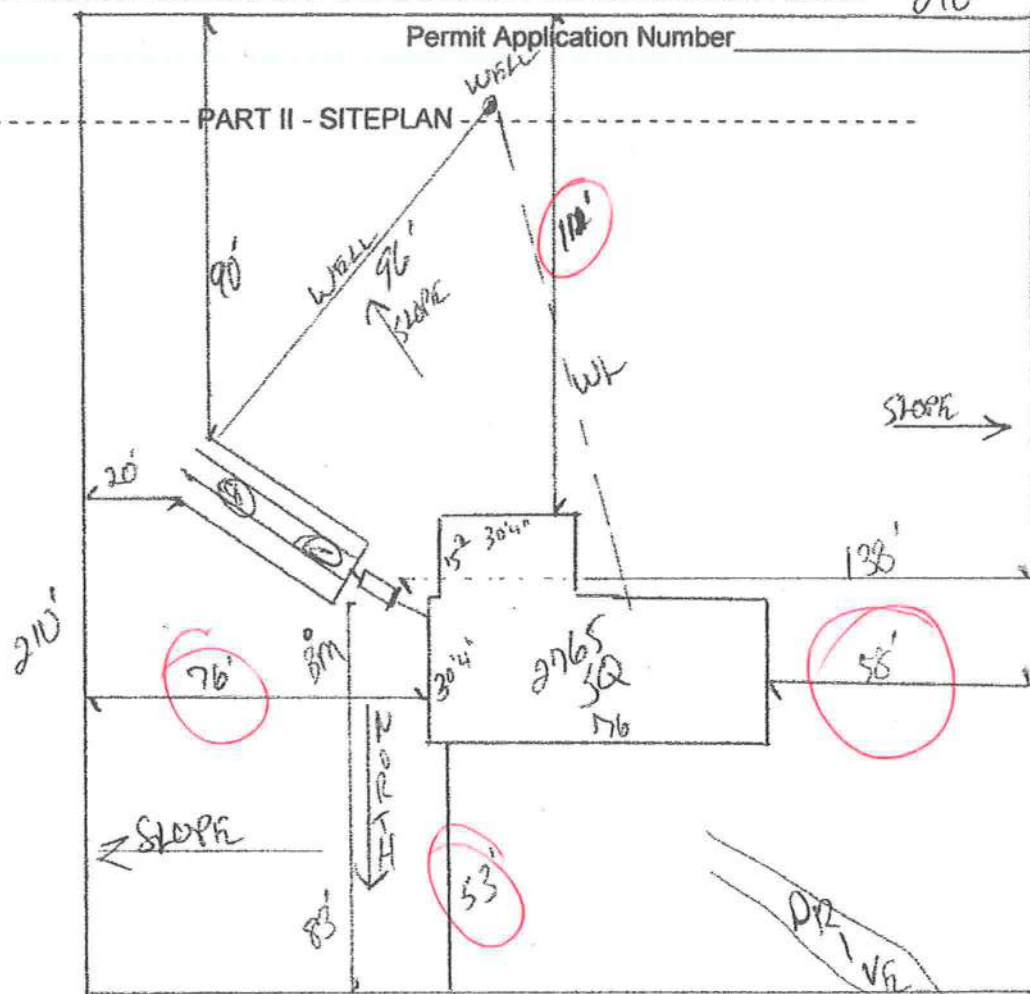

Notes:

1 of 10.05 Acres

SEE ATTACHED

Site Plan submitted by:

Plan Approved

By

Not Approved

MASTER CONTRACTOR

Date 7-30-12

County Health Department

ALL CHANGES MUST BE APPROVED BY THE COUNTY HEALTH DEPARTMENT

**A & B Well Drilling, Inc.**  
**5673 NW Lake Jeffery Road**  
**Lake City, FL, 32055**  
**(O) 386-758-3409**  
**(F) 386-758-3410**  
**(C) 386-623-3151**

8/1/2012

To: Columbia County Building Department

Description of well to be installed for Customer:

Located at Address:

BATTE  
Happy Creek Drive, LLC, FL 32024

1 hp 15 GPM Submersible Pump, 1 1/4" drop pipe, 86 gallon captive tank and back flow prevention, With SRWMD permit.

Bruce Park  
Sincerely  
Bruce Park  
President

**A & B Construction**

**PO Box 39**

**Ft. White, FL, 32038**

**(O) 386-497-2311**

**(F) 386-497-4866**

**Date:** 8/2/12

**SEND TO:** Building Dept.

**FROM:** A & B

**Fax Number:**

**FROM:** Lisa Ford       , Kristina Campbell       , Rocky Ford       .

**Total Pages:**       

**Subject:** Batte

✓ Permit app # 1208-11

Sen # 2383 ABC