

PERMIT APPLICATION / MANUFACTURED HOME INSTALLATION APPLICATION

For Office Use Only

(Revised 7-1-15)

Zoning Official _____ Building Official _____

AP# _____ Date Received _____ By _____ Permit # _____

Flood Zone _____ Development Permit _____ Zoning _____ Land Use Plan Map Category _____

Comments _____

FEMA Map# _____ Elevation _____ Finished Floor _____ River _____ In Floodway _____

- ☐ Recorded Deed or ☐ Property Appraiser PO ☐ Site Plan ☐ EH # _____ ☐ Well letter OR
- ☐ Existing well ☐ Land Owner Affidavit ☐ Installer Authorization ☐ FW Comp. letter ☐ App Fee Paid
- ☐ DOT Approval ☐ Parent Parcel # _____ ☐ STUP-MH _____ ☐ 911 App
- ☐ Ellisville Water Sys ☐ Assessment _____ ☐ Out County ☐ In County ☐ Sub VF Form

Property ID # 15-5S-17-09250-001 Subdivision _____ Lot# _____

- New Mobile Home X Used Mobile Home _____ MH Size 56 X 28 Year 2023
- Applicant Kim Koon Phone # 386-688-2345
- Address 1154 NW Noegel Rd lake city fl 32055
- Name of Property Owner Bullard Properties, inc Phone# _____
- 911 Address _____
- Circle the correct power company - FL Power & Light - Clay Electric
(Circle One) - Suwannee Valley Electric - Duke Energy
- Name of Owner of Mobile Home Daniel Tardif Phone # 386-406-7614
Address 16415 35th Place Wellborn, FL 32094
- Relationship to Property Owner _____
- Current Number of Dwellings on Property 1
- Lot Size _____ Total Acreage 5.97
- Do you : Have Existing Drive or Private Drive or need Culvert Permit or Culvert Waiver (Circle one)
(Currently using) (Blue Road Sign) (Putting in a Culvert) (Not existing but do not need a Culvert)
- Is this Mobile Home Replacing an Existing Mobile Home NO
- Driving Directions to the Property TL NE Madison St, TL US-441 S/N Marion Ave,
TL US-441 S/US Hwy 41 S, TR onto L M Aaron Rd, Slight right onto A P Pierce Rd,
0.2 Miles property will be on the RIGHT.
Email Address for Applicant: kdkpermitting@gmail.com
- Name of Licensed Dealer/Installer Ernest Scott Johnson Phone # 352-494-8099
- Installers Address 22204 SEUS Hwy 301 Hawthorn FL 32640
- License Number IH/1025249 Installation Decal # 96465

Mobile Home Permit Worksheet

Application Number: _____

Date: _____

Installer: Ernest Scott Johnson License # ILH/1025249

Address of home being installed 300 Pierce Glen

Lake City, IL

Manufacturer Scotbilt Length x width 56 x 28

NOTE: If home is a single wide fill out one half of the blocking plan. If home is a triple or quad wide sketch in remainder of home. Understand Lateral Arm Systems cannot be used on any home (new or used) where the sidewall ties exceed 5 ft 4 in.

Typical pier spacing

Installer's initials ES

Show locations of Longitudinal and Lateral Systems (use dark lines to show these locations)

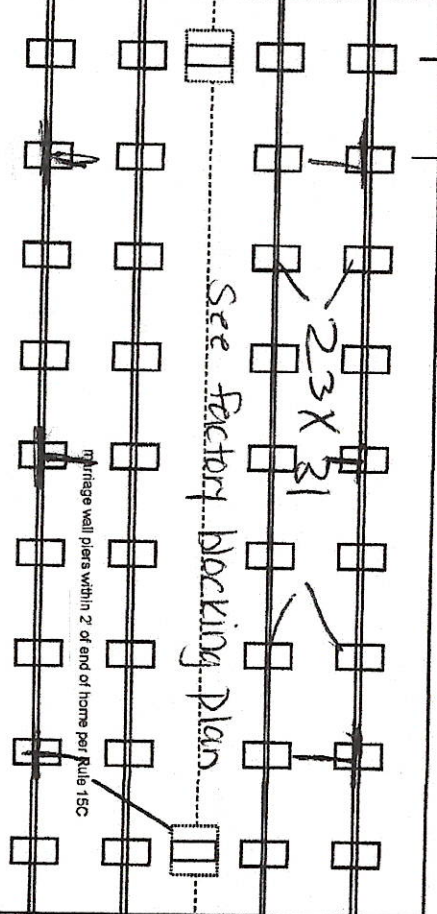

New Home ☒ Used Home ☐
Home installed to the Manufacturer's Installation Manual
Home is installed in accordance with Rule 15-C

Single wide ☐ Wind Zone II ☒ Wind Zone III ☐

Double wide ☒ Installation Decal # 96465

Triple/Quad ☐ Serial # _____

PIER SPACING TABLE FOR USED HOMES

Load bearing capacity	Footer size (sq in)	16" x 16" (256)	18 1/2" x 18 1/2" (342)	20" x 20" (400)	22" x 22" (484)*	24" x 24" (576)*	26" x 26" (676)
1000 psf	3'	4'	5'	6'	7'	8'	8'
1500 psf	4' 6"	6'	7'	8'	9'	10'	10'
2000 psf	6'	8'	9'	10'	11'	12'	12'
2500 psf	7' 6"	9'	10'	11'	12'	13'	13'
3000 psf	8'	10'	11'	12'	13'	14'	14'
3500 psf	8'	10'	11'	12'	13'	14'	14'

* Interpolated from Rule 15C-1 pier spacing table.

PIER PAD SIZES

I-beam pier pad size 23x31 7'6"
Perimeter pier pad size 17.5x25.5
Other pier pad sizes adjustable Octagons
(required by the mfg.)

Draw the approximate locations of marriage wall openings 4 foot or greater. Use this symbol to show the piers.

List all marriage wall openings greater than 4 foot and their pier pad sizes below.

Opening 17.5x25.5 Pier pad size 17.5x25.5

17.5x25.5

TIEDOWN COMPONENTS

Longitudinal Stabilizing Device (LSD)
Manufacturer _____
Longitudinal Stabilizing Device w/ Lateral Arms
Manufacturer _____

POPULAR PAD SIZES

Pad Size	Sq In
16 x 16	256
16 x 18	288
18.5 x 18.5	342
16 x 22.5	360
17 x 22	374
13 1/4 x 26 1/4	348
20 x 20	400
17 3/16 x 25 3/16	441
17 1/2 x 25 1/2	446
24 x 24	576
26 x 26	676

ANCHORS

FRAME TIES

within 2' of end of home spaced at 5' 4" oc

OTHER TIES

Sidewall _____ Number _____
Longitudinal _____
Marriage wall _____
Shearwall _____

Mobile Home Permit Worksheet

POCKET PENETROMETER TEST

The pocket penetrometer tests are rounded down to _____ psf or check here to declare 1000 lb. soil ☒ without testing.

x 1000 x 1000 x 1000

POCKET PENETROMETER TESTING METHOD

1. Test the perimeter of the home at 6 locations.
2. Take the reading at the depth of the footer.
3. Using 500 lb. increments, take the lowest reading and round down to that increment.

x 1000 x 1000 x 1000

TORQUE PROBE TEST

The results of the torque probe test is _____ inch pounds or check here if you are declaring 5' anchors without testing _____ A test showing 275 inch pounds or less will require 5 foot anchors.

Note: A state approved lateral arm system is being used and 4 ft. anchors are allowed at the sidewall locations. I understand 5 ft anchors are required at all centerline tie points where the torque test reading is 275 or less and where the mobile home manufacturer may require anchors with 4000 lb holding capacity.

Installer's initials

ALL TESTS MUST BE PERFORMED BY A LICENSED INSTALLER

Installer Name Ernest S Johnson

Date Tested Assumed driver HGV uses 4x5' Anchors

Electrical

Connect electrical conductors between multi-wide units, but not to the main power source. This includes the bonding wire between multi-wide units. Pg. _____

Plumbing

Connect all sewer drains to an existing sewer tap or septic tank. Pg. _____

Connect all potable water supply piping to an existing water meter, water tap, or other independent water supply systems. Pg. _____

Application Number: _____ Date: _____

Site Preparation

Debris and organic material removed ☒ Swale ☒ Pad ☒ Other ☐

Fastening multi wide units

Floor: Type Fastener: 1/4" Length: 7" Spacing: 20"
Walls: Type Fastener: 1/4" Length: 4" Spacing: 10"
Roof: Type Fastener: 1/4" Length: 7" Spacing: 20"
For used homes a min. 30 gauge, 8" wide, galvanized metal strip will be centered over the peak of the roof and fastened with galv. roofing nails at 2' on center on both sides of the centerline.

Gasket (weatherproofing requirement)

I understand a properly installed gasket is a requirement of all new and used homes and that condensation, mold, mildew and buckled marriage walls are a result of a poorly installed or no gasket being installed. I understand a strip of tape will not serve as a gasket.

Installer's initials EG

Type gasket Factory
POR R13

Installed: Between Floors Yes ☒
Between Walls Yes ☒
Bottom of ridgebeam Yes ☒

Weatherproofing

The bottomboard will be repaired and/or taped. Yes ☒ Pg. _____
Siding on units is installed to manufacturer's specifications. Yes ☒
Fireplace chimney installed so as not to allow intrusion of rain water. Yes ☒

Miscellaneous

Skirting to be installed. Yes ☒ NO ☐
Dryer vent installed outside of skirting. Yes ☒ N/A ☐
Range downflow vent installed outside of skirting. Yes ☒ N/A ☐
Drain lines supported at 4 foot intervals. Yes ☒
Electrical crossovers protected. Yes ☒
Other: ☒

Installer verifies all information given with this permit worksheet is accurate and true based on the manufacturer's installation instructions and or Rule 15C-1 & 2

Installer Signature Ernest S Johnson Date _____

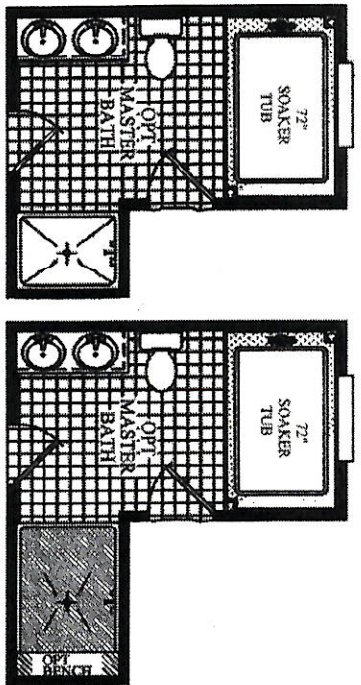

56'-0"

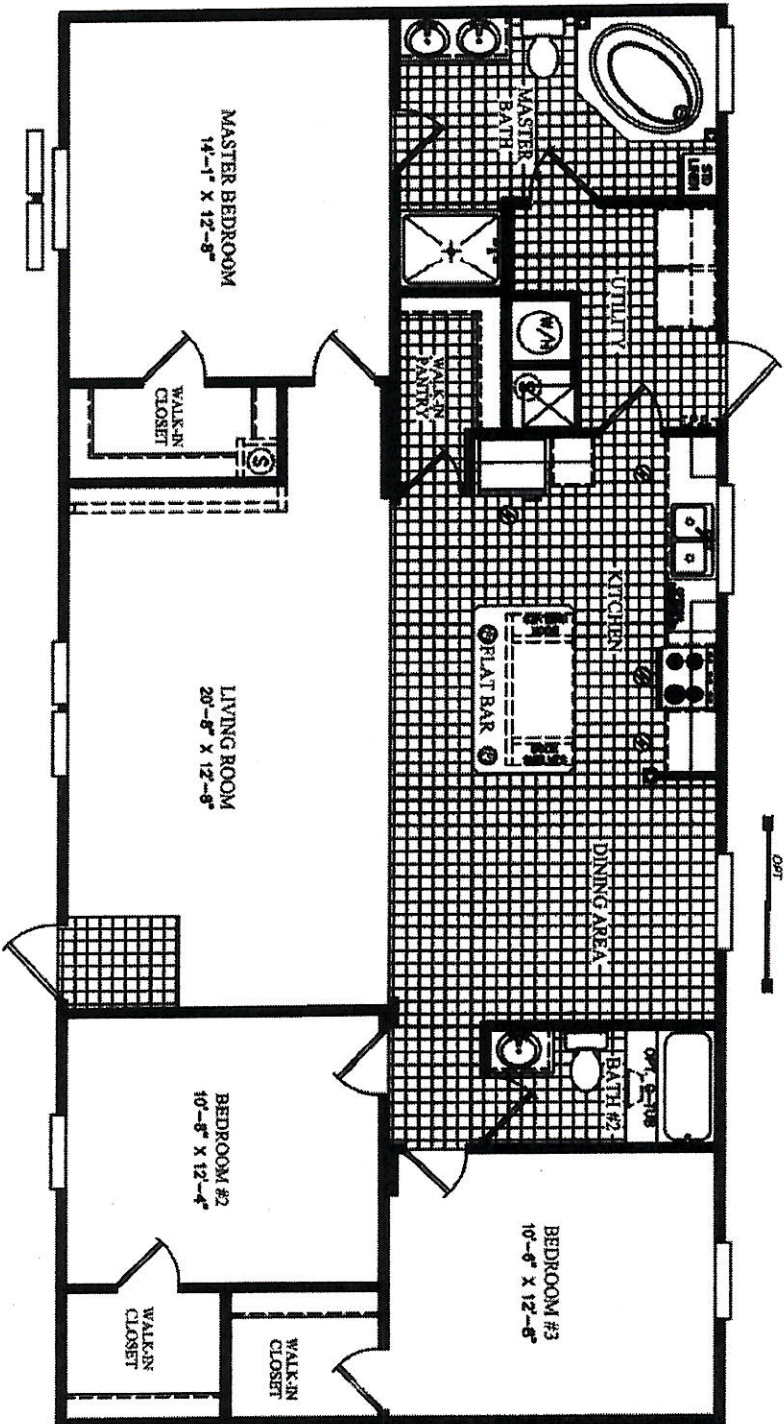

HITCH-END

DATE: 08/22/2013
VERSION: D
REFERENCE: M004

AREA
TOTAL: 1456 ft²
LIVING SPACE: 1456 ft²
PORCH: 0 ft²

UNIT SPECIFICATIONS:
FREEDOM
28' X 60'
3 BEDROOM / 2 BATH

DRAWING/MODEL NUMBER:
2856004FDM

- ② PENDENT LIGHTING
- ② RECESSED LIGHTING
- HINGED ROOF NOT AVAILABLE IN W22 AND W23

ScotBilt
HOMES, INC.

HITCH-END

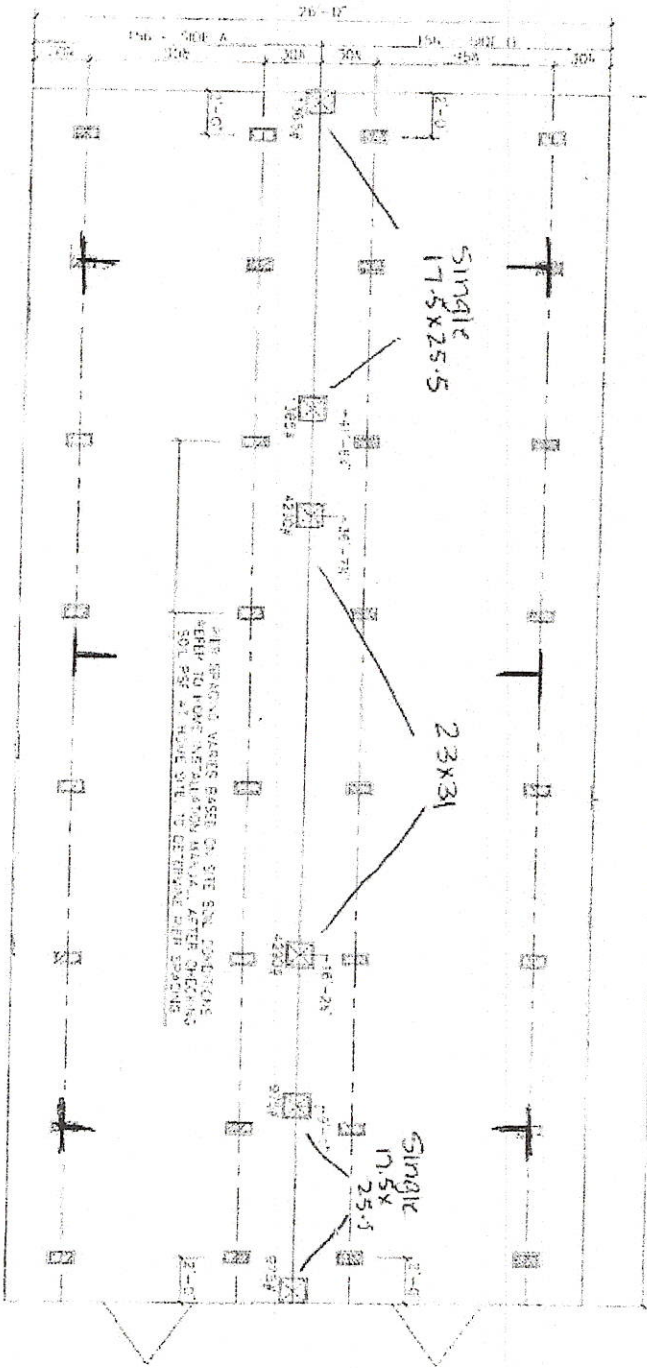

REFERENCE: THE SCOTBIT SPEEDY HITCH
SUPPORT PLATE

DATE:	08/22/2013	UNIT SPECIFICATIONS:	DRAWING/MODEL NUMBER:
VERSION:	E	TOTAL:	1456 ft ²
REFERENCE: K004		LIVING SPACE:	1456 ft ²
		PORCH:	0 ft ²
		FREEDOM	2856004FDM
		3 BEDROOM / 2 BATH	

Scotbit
HOMES, INC.

License Number: IH / 1025249 / 1 Name: ERNEST SCOTT JOHNSON

Order #: 5670	Label #: 96465	Manufacturer:	(Check Size of Home)
Homeowner:		Year Model:	Single _____
Address:		Length & Width:	Double _____
City/State/Zip:		Type Longitudinal System:	Triple _____
Phone #:		Type Lateral Arm System:	HUD Label #:
Date Installed:		New Home: _____ Used Home: _____	Soil Bearing / PSF:
Installed Wind Zone:		Data Plate Wind Zone:	Torque Probe / in-lbs:
Note:			Permit #:

STATE OF FLORIDA
INSTALLATION CERTIFICATION LABEL

96465

LABEL #

DATE OF INSTALLATION

ERNEST SCOTT JOHNSON

NAME

IH / 1025249 / 1

5670

LICENSE #

ORDER #

CERTIFIES THAT THE INSTALLATION OF THIS MOBILE HOME IS
IN ACCORDANCE WITH FLORIDA STATUTES 320.8249, 320.8325
AND RULES OF THE HIGHWAY SAFETY AND MOTOR VEHICLES.

INSTRUCTIONS

PLEASE WRITE DATE OF
INSTALLATION AND AFFIX
LABEL NEXT TO HUD LABEL.
USE PERMANENT INK PEN
OR MARKER ONLY.
COMPLETE INFORMATION
ABOVE AND KEEP ON FILE
FOR A MINIMUM OF 2 YEARS.
YOU ARE REQUIRED TO
PROVIDE COPIES WHEN
REQUESTED.