

67729.

STATE OF FLORIDA
DEPARTMENT OF ENVIRONMENTAL PROTECTION
APPLICATION FOR CONSTRUCTION PERMIT

1"=40'

Permit Application Number _____

Brewin

PART II - SITEPLAN

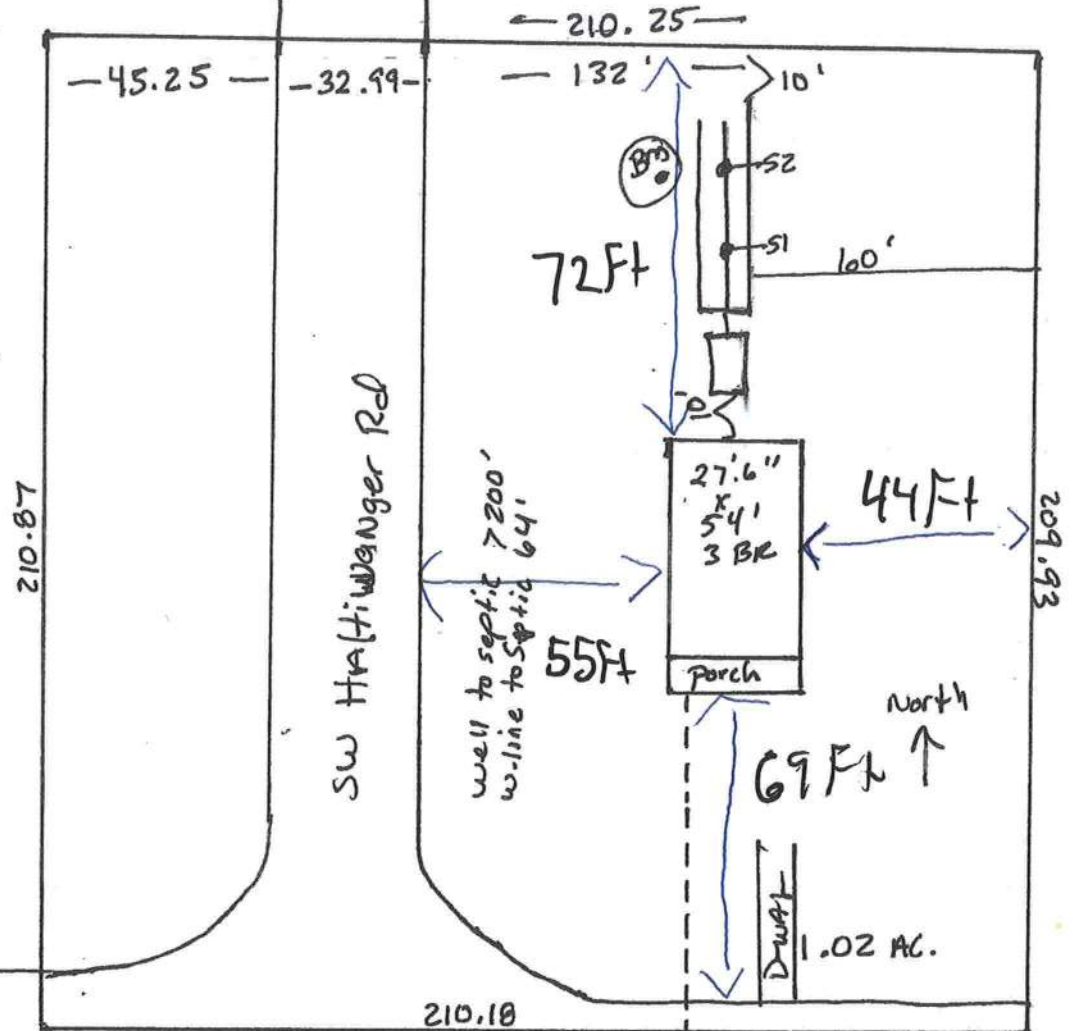

Notes: _____

Ex well to Septic 250'

Site Plan submitted by: Robert Ford 999

Plan Approved _____

Not Approved _____

Date _____

By _____ County Health Department

ALL CHANGES MUST BE APPROVED BY THE COUNTY HEALTH DEPARTMENT

DEP 4015, 06-21-2022 (Obsoletes previous editions which may not be used)

Incorporated: 62-6.004, F.A.C.