

# Columbia County, FLA - Building & Zoning Property Map

Printed: Tue Dec 19 2023 14:55:27 GMT-0500 (Eastern Standard Time)

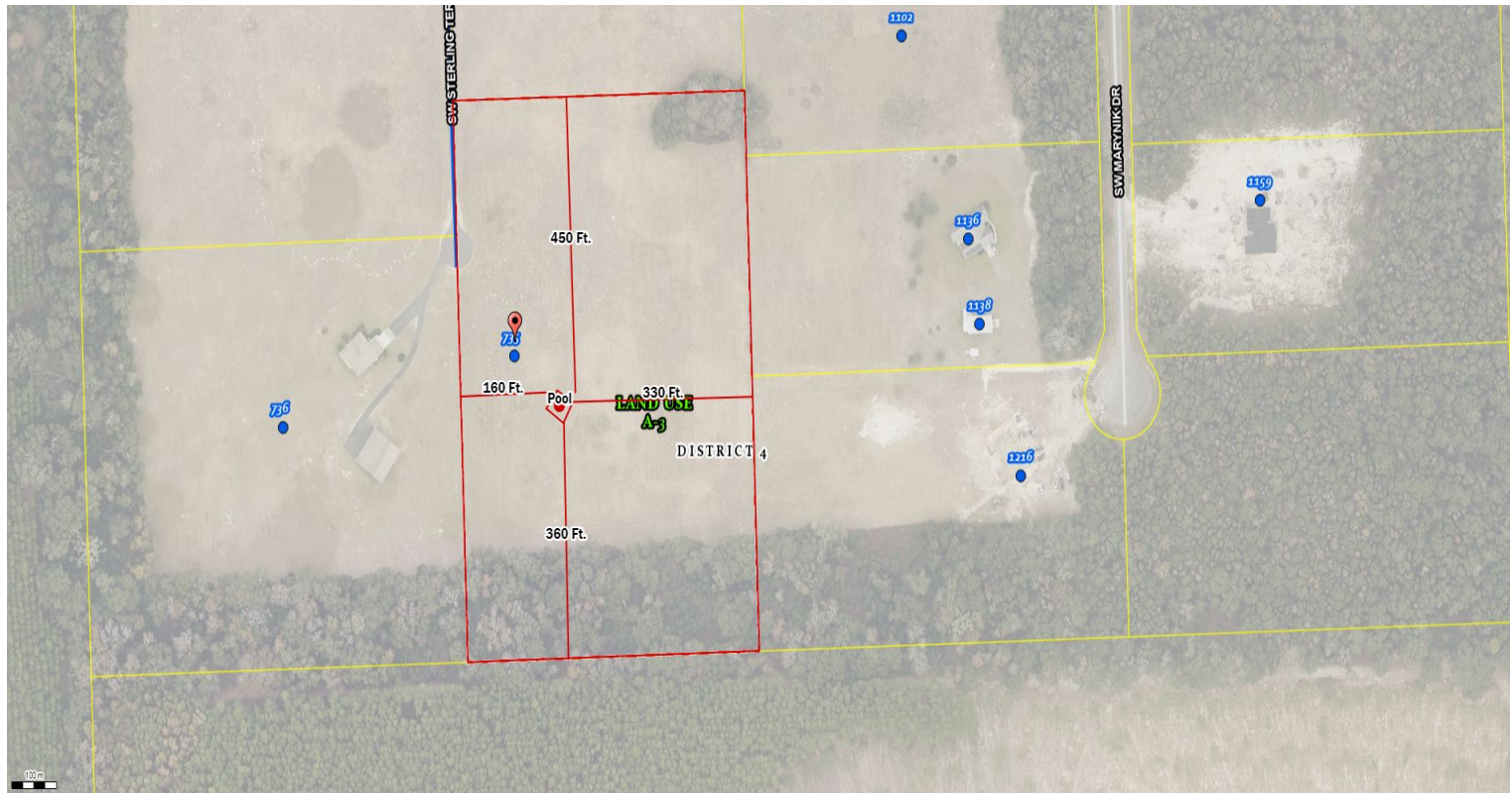

Parcel No: 16-7S-17-10006-107  
Owner: MOURAS DENNIS JAMES, MOURAS REBACCA JANE  
Subdivision: SUMMER'S ACRES UNR  
Lot: 7  
Acres: 10.6030979  
Deed Acres: 10.6 Ac  
District: District 4 Everett Phillips  
Future Land Uses: Agriculture - 3  
Flood Zones:  
Official Zoning Atlas: A-3

All data, information, and maps are provided "as is" without warranty or any representation of accuracy, timeliness of completeness. Columbia County, FL makes no warranties, express or implied, as to the use of the information obtained here. There are no implied warranties of merchantability or fitness for a particular purpose. The requester acknowledges and accepts all limitations, including the fact that the data, information, and maps are dynamic and in a constant state of maintenance, and update.

# Columbia County, FLA - Building & Zoning Property Map

Printed: Mon Apr 17 2023 12:23:02 GMT-0400 (Eastern Daylight Time)

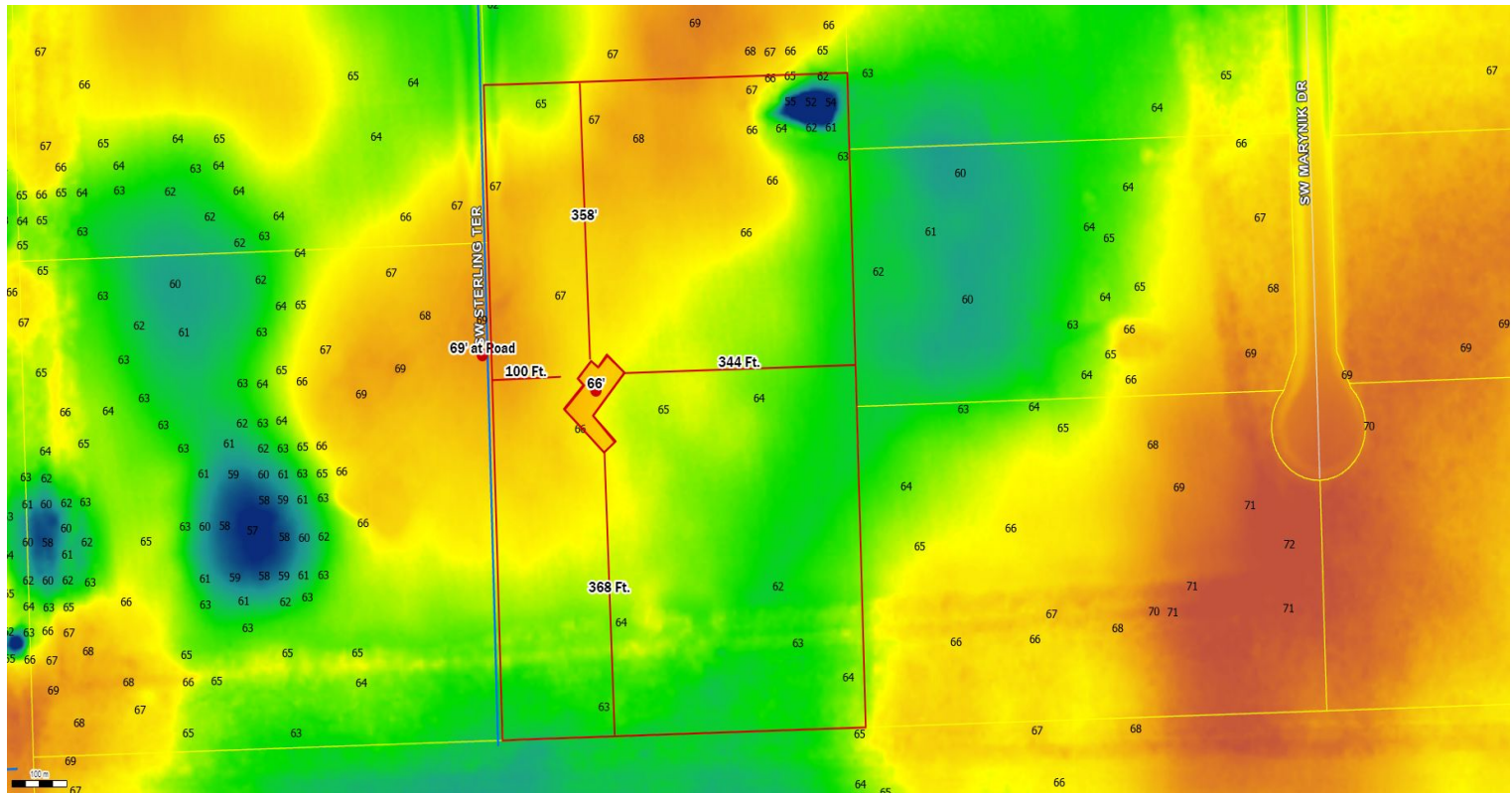

Parcel No: 16-7S-17-10006-107  
Owner: MOURAS DENNIS JAMES, MOURAS REBACCA JANE  
Subdivision: SUMMER'S ACRES UNR  
Lot: 7  
Acres: 10.6030979  
Deed Acres: 10.6 Ac  
District: District 4 Everett Phillips  
Future Land Uses: Agriculture - 3  
Flood Zones:  
Official Zoning Atlas: A-3

All data, information, and maps are provided "as is" without warranty or any representation of accuracy, timeliness of completeness. Columbia County, FL makes no warranties, express or implied, as to the use of the information obtained here. There are no implied warranties of merchantability or fitness for a particular purpose. The requester acknowledges and accepts all limitations, including the fact that the data, information, and maps are dynamic and in a constant state of maintenance, and update.

[illegible]

4. THIS IS NOT A BOUNDARY SURVEY