

# Columbia County, FLA - Building & Zoning Property Map

Printed: Sun May 25 2025 02:17:08 GMT-0400 (Eastern Daylight Time)

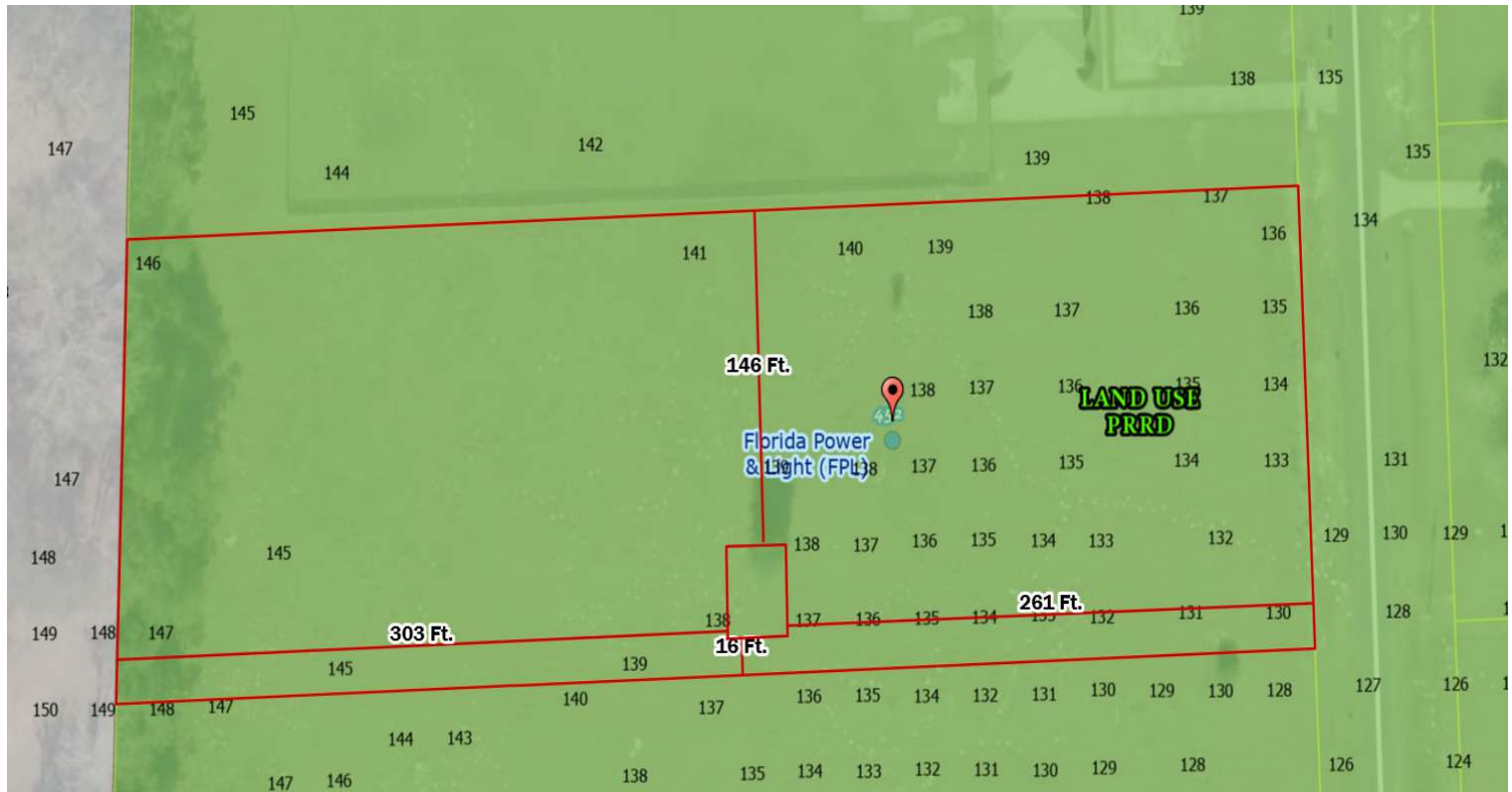

Parcel No: 25-3S-15-00220-114  
Owner: MILLER CHARLES SAMUEL, MILLER NASTOSHIA SHANTEL  
Subdivision: HUNTER'S RIDGE  
Lot: 14  
Acres: 2.77427554  
Deed Acres: 2.78 Ac  
District: District 2 Rocky Ford  
Future Land Uses: Agriculture - 3  
Flood Zones:  
Official Zoning Atlas: PRRD

All data, information, and maps are provided "as is" without warranty or any representation of accuracy, timeliness of completeness. Columbia County, FL makes no warranties, express or implied, as to the use of the information obtained here. There are no implied warranties of merchantability or fitness for a particular purpose. The requester acknowledges and accepts all limitations, including the fact that the data, information, and maps are dynamic and in a constant state of maintenance, and update.