

PERMIT WORKSHEET

page 1 of 2

PERMIT NUMBER

Installer Jamar Bisher License # 1078131

Installer Mobile Phone # 386-249-3994

Address of home being installed SW Bacon Glenn H. Winder

Manufacturer Live Oak Length x width 68x28

NOTE: if home is a single wide fill out one half of the blocking plan
if home is a triple or quad wide sketch in remainder of home

I understand Lateral Arm Systems cannot be used on any home (new or used)
where the sidewall ties exceed 5 ft 4 in.

Installer's initials [Signature]

Typical pier spacing

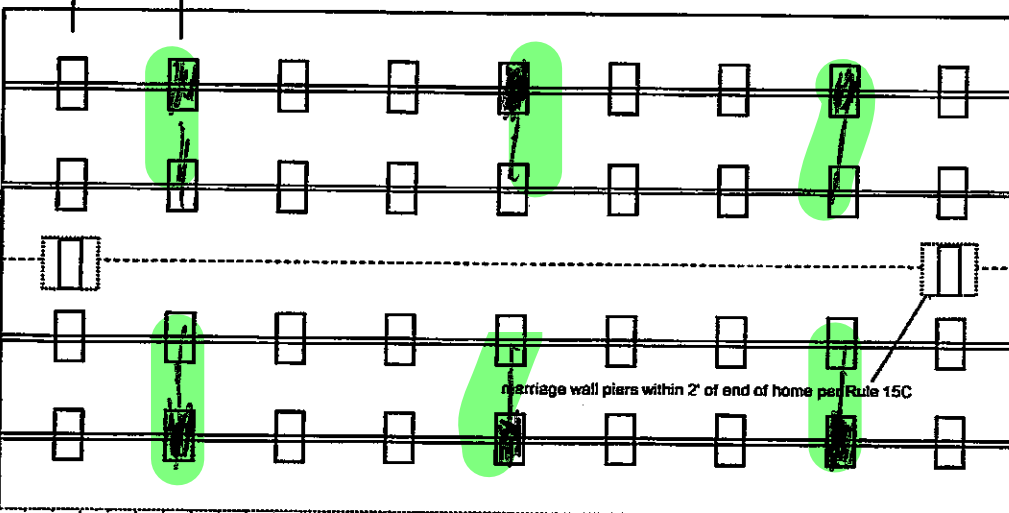
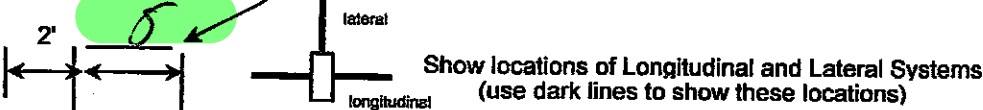

New Home ☐ Used Home ☒

Home installed to the Manufacturer's Installation Manual ☐

Home is installed in accordance with Rule 15-C ☒

Single wide ☐ Wind Zone II ☒ Wind Zone III ☐

Double wide ☐ Installation Decal # 102381

Triple/Quad ☐ Serial # LDH6411 818637AB

Roof System: Typical Hinged

PIER SPACING TABLE FOR USED HOMES

Load bearing capacity	Footer size (sq in)	16" x 16" (256)	18 1/2" x 18 1/2" (342)	20" x 20" (400)	22" x 22" (484)*	24" X 24" (576)*	26" x 26" (676)
1000 psf	3'	4'	5'	6'	7'	8'	
1500 psf	4' 6"	6'	7'	8'	8'	8'	
2000 psf	6'	8'	8'	8'	8'	8'	
2500 psf	7' 6"	8'	8'	8'	8'	8'	
3000 psf	8'	8'	8'	8'	8'	8'	
3500 psf	8'	8'	8'	8'	8'	8'	

* interpolated from Rule 15C-1 pier spacing table.

PIER PAD SIZES

I-beam pier pad size 12x22

Perimeter pier pad size 16x16

Other pier pad sizes (required by the mfg.)

Draw the approximate locations of marriage wall openings 4 foot or greater. Use this symbol to show the piers.

List all marriage wall openings greater than 4 foot and their pier pad sizes below.

Opening

Pier pad size

_____	_____
_____	_____
_____	_____

TIEDOWN COMPONENTS

Longitudinal Stabilizing Device (LSD)

Manufacturer

Longitudinal Stabilizing Device w/ Lateral Arms

Manufacturer

POPULAR PAD SIZES

Pad Size	Sq In
16 x 16	256
16 x 18	288
18.5 x 18.5	342
16 x 22.5	360
17 x 22	374
13 1/4 x 26 1/4	348
20 x 20	400
17 3/16 x 25 3/16	441
17 1/2 x 25 1/2	446
24 x 24	576
26 x 26	676

ANCHORS

4 ft 5 ft

FRAME TIES

within 2' of end of home spaced at 5' 4" oc

OTHER TIES

	Number
Sidewall	<u>2</u>
Longitudinal	<u>6</u>
Marriage wall	<u>2</u>
Shearwall	<u>2</u>

PERMIT NUMBER

PERMIT WORKSHEET

page 2 of 2

POCKET PENETROMETER TEST

The pocket penetrometer tests are rounded down to 1000 psf or check here to declare 1000 lb. soil without testing.

X _____ X _____ X _____

POCKET PENETROMETER TESTING METHOD

1. Test the perimeter of the home at 6 locations.
2. Take the reading at the depth of the footer.
3. Using 500 lb. increments, take the lowest reading and round down to that increment.

X _____ X _____ X _____

TORQUE PROBE TEST

The results of the torque probe test is 07 inch pounds or check here if you are declaring 5' anchors without testing 0. A test showing 275 inch pounds or less will require 5 foot anchors.

Note: A state approved lateral arm system is being used and 4 ft. anchors are allowed at the sidewall locations. I understand 5 ft anchors are required at all centerline tie points where the torque test reading is 275 or less and where the mobile home manufacturer may requires anchors with 4000 lb holding capacity.

Installer's initials [Signature]

ALL TESTS MUST BE PERFORMED BY A LICENSED INSTALLER

Installer Name James Koles

Date Tested 4-25-24

Electrical

Connect electrical conductors between multi-wide units, but not to the main power source. This includes the bonding wire between multi-wide units. Pg. _____

Plumbing

Connect all sewer drains to an existing sewer tap or septic tank. Pg. _____

Connect all potable water supply piping to an existing water meter, water tap, or other independent water supply systems. Pg. _____

Site Preparation

Debris and organic material removed
Water drainage: Natural Swale Pad Other _____

Fastening multi wide units

Floor: Type Fastener: [Signature] Length: 6 Spacing: 2
Walls: Type Fastener: [Signature] Length: 6 Spacing: 2
Roof: Type Fastener: [Signature] Length: 6 Spacing: 2
For used homes a min. 30 gauge, 8" wide, galvanized metal strip will be centered over the peak of the roof and fastened with galv. roofing nails at 2" on center on both sides of the centerline.

Gasket (weatherproofing requirement)

I understand a properly installed gasket is a requirement of all new and used homes and that condensation, mold, mildew and buckled marriage walls are a result of a poorly installed or no gasket being installed. I understand a strip of tape will not serve as a gasket.

Installer's initials [Signature]

Type gasket
Pg. 2

Installed:
Between Floors Yes _____
Between Walls Yes _____
Bottom of ridgebeam Yes _____

Weatherproofing

The bottomboard will be repaired and/or taped. Yes _____ Pg. _____
Siding on units is installed to manufacturer's specifications. Yes _____
Fireplace chimney installed so as not to allow intrusion of rain water. Yes _____

Miscellaneous

Skirting to be installed. Yes _____ No _____
Dryer vent installed outside of skirting. Yes _____ N/A _____
Range downflow vent installed outside of skirting. Yes _____ N/A _____
Drain lines supported at 4 foot intervals. Yes _____
Electrical crossovers protected. Yes _____
Other: _____

Installer verifies all information given with this permit worksheet is accurate and true based on the manufacturer's installation instructions and or Rule 15C-1 & 2

Installer Signature [Signature]

Date 4-25-24

License Number: IH / 1078536 / 1 Name: JAMES FOLEY			
Order #: 5907	Label #: 102381	Manufacturer: <i>Wheeler</i>	(Check Size of Home) Single _____ Double <input checked="" type="checkbox"/> Triple _____
Homeowner: <i>Todd, Eric</i>		Year Model: <i>2018</i>	
Address: <i>SW Baron Glenn</i>		Length & Width: <i>28x68</i>	
City/State/Zip: <i>Lake City FL</i>		Type Longitudinal System:	HUD Label #:
Phone #:		Type Lateral Arm System:	Soil Bearing / PSF:
Date Installed:		New Home: _____ Used Home: <input checked="" type="checkbox"/>	Torque Probe / in-lbs:
Installed Wind Zone: <i>II</i>		Data Plate Wind Zone:	Permit #:
Note:			



STATE OF FLORIDA
INSTALLATION CERTIFICATION LABEL
102381

LABEL #	DATE OF INSTALLATION
JAMES FOLEY	
NAME	
IH / 1078536 / 1	5907
LICENSE #	ORDER #

CERTIFIES THAT THE INSTALLATION OF THIS MOBILE HOME IS
IN ACCORDANCE WITH FLORIDA STATUTES 320.824, 320.8325
AND RULES OF THE HIGHWAY SAFETY AND MOTOR VEHICLES.

INSTRUCTIONS
<p>PLEASE WRITE DATE OF INSTALLATION AND AFFIX LABEL NEXT TO HUD LABEL. USE PERMANENT INK PEN OR MARKER ONLY. COMPLETE INFORMATION ABOVE AND KEEP ON FILE FOR A MINIMUM OF 2 YEARS. YOU ARE REQUIRED TO PROVIDE COPIES WHEN REQUESTED.</p>



Florida Mobile Home Installer License

LICENSEE JAMES FOLEY

LICENSE NUMBER IH/1078536

EFFECTIVE DATE 10/01/2023

EXPIRATION DATE 09/30/2024

THE LICENSEE IS HEREBY CERTIFIED UNDER THE PROVISIONS OF SECTION 320.8249,
FLORIDA STATUTES TO CONDUCT AND CARRY ON BUSINESS AS AN INSTALLER OF
MOBILE HOMES IN THE STATE OF FLORIDA

Robert R. Kead

Director, Division of Motorist Services

State of Florida - Department of Highway Safety and Motor Vehicles - Division of Motorist Services