

56
STATE OF FLORIDA
DEPARTMENT OF HEALTH

APPLICATION FOR ONSITE SEWAGE DISPOSAL SYSTEM CONSTRUCTION PERMIT

Permit Application Number 1A-0401

Pimlock

PART II - SITEPLAN

Scale: 1 inch = 40 feet.

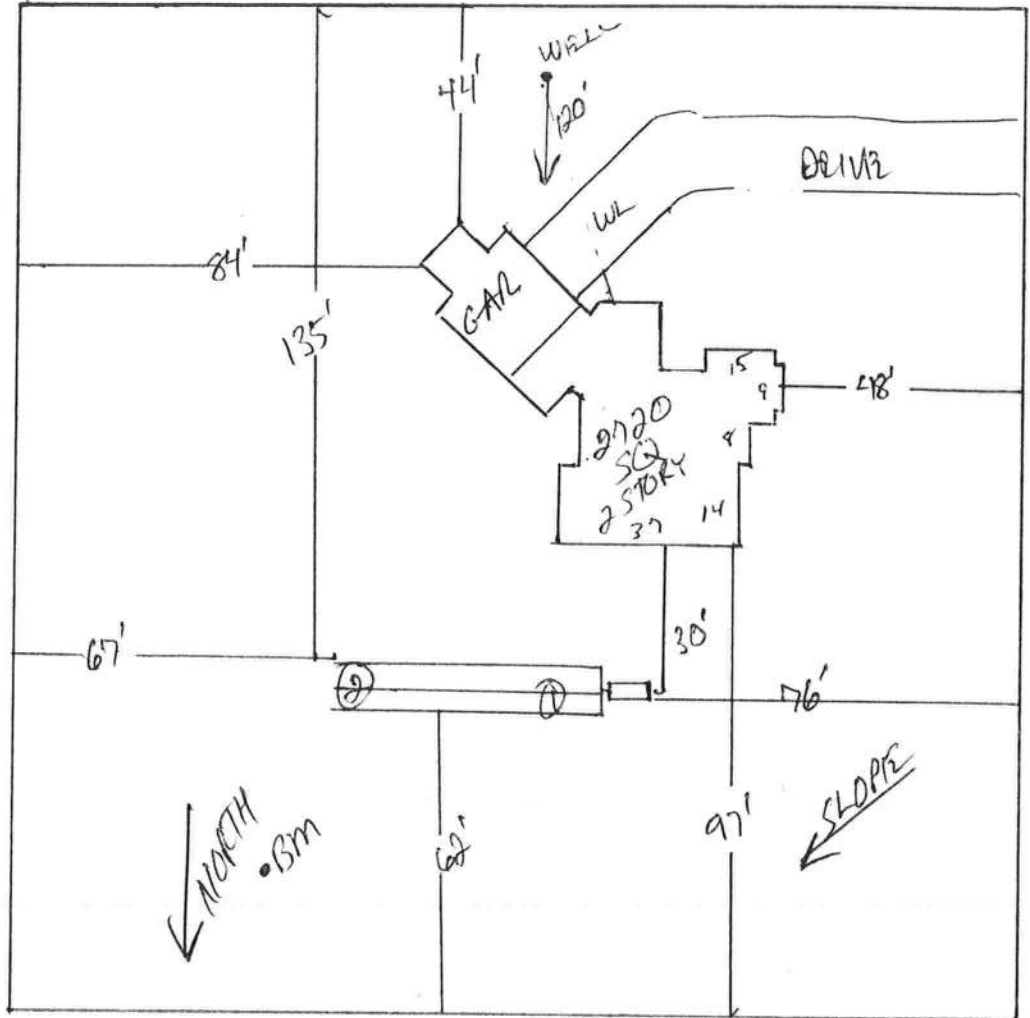

1 of 10 ACRES
SEE ATTACHED

Notes: _____

Site Plan submitted by: Rocky D. [Signature]

Plan Approved X Not Approved _____

By [Signature] Date 9/7/12 County Health Department

MASTER CONTRACTOR

ALL CHANGES MUST BE APPROVED BY THE COUNTY HEALTH DEPARTMENT

[Signature]



STATE OF FLORIDA
DEPARTMENT OF HEALTH
ONSITE SEWAGE TREATMENT AND DISPOSAL
SYSTEM
APPLICATION FOR CONSTRUCTION PERMIT

56
PERMIT NO. 12-0401
DATE PAID: 8/31/12
FEE PAID: 310.00
RECEIPT #: 1294014
AP 1082015

APPLICATION FOR:

☒ New System ☐ Existing System ☐ Holding Tank ☐ Innovative
☐ Repair ☐ Abandonment ☐ Temporary ☐

APPLICANT: Rimrock Developement

AGENT: ROCKY FORD, A & B CONSTRUCTION

TELEPHONE: 386-497-2311

MAILING ADDRESS: P.O. BOX 39 FT. WHITE, FL, 32038

TO BE COMPLETED BY APPLICANT OR APPLICANT'S AUTHORIZED AGENT. SYSTEMS MUST BE CONSTRUCTED BY A PERSON LICENSED PURSUANT TO 489.105(3)(m) OR 489.552, FLORIDA STATUTES. IT IS THE APPLICANT'S RESPONSIBILITY TO PROVIDE DOCUMENTATION OF THE DATE THE LOT WAS CREATED OR PLATTED (MM/DD/YY) IF REQUESTING CONSIDERATION OF STATUTORY GRANDFATHER PROVISIONS.

PROPERTY INFORMATION

LOT: 8 BLOCK: na SUB: Rivers Manor unit 2 PLATTED: 3/2/89

PROPERTY ID #: 1-5S-16-03401-010 ZONING: Res I/M OR EQUIVALENT: ☐ Y ☒ N

PROPERTY SIZE: 10 ACRES WATER SUPPLY: ☒ PRIVATE PUBLIC ☐ ≤ 2000 GPD ☐ > 2000 GPD

IS SEWER AVAILABLE AS PER 381.0065, FS? ☐ Y ☒ N DISTANCE TO SEWER: FT

PROPERTY ADDRESS: 363 SW Blaylock Court, Lake City, FL, 32024

DIRECTIONS TO PROPERTY: 47 south, TL on Walter Little, TL on Little Road, Follow
around and TR on Blaylock Court, 4/10ths mile on left (end of white fence)

BUILDING INFORMATION

☒ RESIDENTIAL ☐ COMMERCIAL

Unit No	Type of Establishment	No. of Bedrooms	Building Area Sqft	Commercial/Institutional System Design Table 1, Chapter 64E-6, FAC
---------	-----------------------	-----------------	--------------------	--

1	SF Residential	4	2720	
2				
3				

☒ Floor/Equipment Drains ☒ Other (Specify)

SIGNATURE: Rocky D Ford DATE: 8/30/2012