

COUNTY SEAL

This form has been digitally signed and sealed by
Thien Bao Duong, P.E., On: 7/1/2025 10:00:00 AM.
Using a Digital Signature.

Printed copies of this document are not considered
signed and sealed and the signature must be
verified on any electronic copy.

Engineer's Seal is only for the structural portions of
the drawings. Any non-structural details or
drawings Electrical, HVAC, Waterproofing,
Sitework Layout, etc. are for information only and
are not part of the EOR review.

THIEN BAO DUONG
LICENSED PROFESSIONAL ENGINEER
No. 94452
STATE OF FLORIDA

To the best of the Engineer's knowledge, information
and belief, the structural plans and specifications
contained herein comply with the 2023
Florida Building Code-Residential 8th Edition.
Engineer's signature and seal is only for the structural
engineering portions of the drawing pages bearing
engineer's signature and seal.
CA No. 9161 AA26003115

EFL
COUNTY SEAL
Making Dreams Come True

TOTAL SOLUTIONS GROUP
258 Southhall Lane, Suite 200
Maitland, Florida, 32751
(407) 880 2333

100% Employee Owned
myTSGHome.com

FLORIDA CONTRACTORS' LICENSE NO. CRC1390146
100 WEST GARDEN STREET
PENSACOLA FL 32502

DIVISION LOCATION:
GAINESVILLE

Job Information:

INVENTORY

LOT: 87
BLK: SEC:
SUB: PRESERVE AT LAUREL LAKE
329 SW SILVER PALM DR.
LAKE CITY

Model Name / Number:
1820

Plan Issue Date:
Thursday, February 13, 2025

KA PROJECT NUMBER:
25-01341

Sheet: 1 Of:

COVER SHEET

| BEARING WOOD INTERIOR WALL SCHEDULE | | | | | |
|-------------------------------------|--------------|-------------------------------|-------------------------------|----------------|------------------|
| MARK | STUD SPACING | CONNECTION & FASTENERS | | LUMBER SPECIES | UPLIFT CAP (PIF) |
| | | TOP | BOTTOM | | |
| [BW1] | 16" | (2) 16d TOENAILS | (2) 16d TOENAILS | SPF | 0 |
| [BW2] | 16" | SP2 W/ (6)-10d NAILS | SP1 W/ (6)-10d NAILS | SPF | 402 |
| [BW3] | 16" | SP4 W/ (6) 10d X 1 1/2" NAILS | SP4 W/ (6) 10d X 1 1/2" NAILS | SPF | 571 |
| [BW4] | 16" | (2) 16d TOENAILS | (2) 16d TOENAILS | SYP | 0 |
| [BW5] | 16" | SP2 W/ (6)-10d NAILS | SP1 W/ (6)-10d NAILS | SYP | 439 |
| [BW6] | 16" | SP4 W/ (6) 10d X 1 1/2" NAILS | SP4 W/ (6) 10d X 1 1/2" NAILS | SYP | 665 |
| [BW7] | 12" | (2) 16d TOENAILS | (2) 16d TOENAILS | SPF | 0 |
| [BW8] | 12" | SP2 W/ (6)-10d NAILS | SP1 W/ (6) 10d NAILS | SPF | 535 |
| [BW9] | 12" | SP4 W/ (6) 10d X 1 1/2" NAILS | SP4 W/ (6) 10d X 1 1/2" NAILS | SPF | 760 |
| [BW10] | 12" | (2) 16d TOENAILS | (2) 16d TOENAILS | SYP | 0 |
| [BW11] | 12" | SP2 W/ (6)-10d NAILS | SP1 W/ (6) 10d NAILS | SYP | 585 |
| [BW12] | 12" | SP4 W/ (6) 10d X 1 1/2" NAILS | SP4 W/ (6) 10d X 1 1/2" NAILS | SYP | 885 |

NOTE: 2 x 4 WALLS ARE ASSUMED U.N.O. ON FLOOR PLANS
 * ALL LUMBER TO BE GRADE #2
 ** CONNECTIONS TO BE INSTALLED TO EACH STUD AS INDICATED
 *** SPFS & SPFS CAN BE SUB. TOP SPFS W/ RESPECT TO STUD SIZE

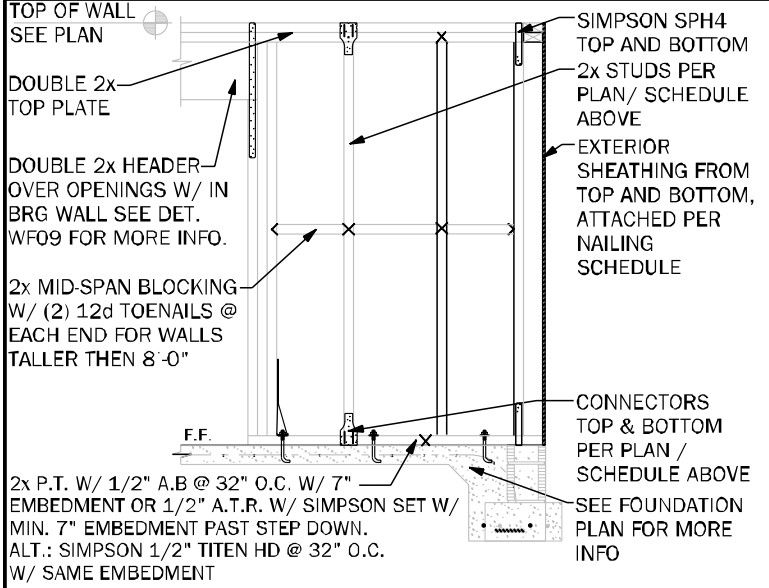

BEARING INTERIOR WALL DETAIL

GENERAL NOTES

- SEE FLOOR PLAN FOR WALL SIZE. ASSUME 2x4 STUDS USED U.N.O.
- ALL STRUCTURAL LUMBER TO BE SYP #1 OR SPF #2 U.N.O. ON PLAN.
- CONNECTIONS TO BE INSTALLED TO EACH STUD AS INDICATED.
- CONTACT E.O.R. IF SP4'S SPFS OR SPFS'S CONNECTORS ARE SUBSTITUTED, TO VERIFY THEY MEET THE STRUCTURAL REQUIREMENTS.
- IF "BW" IS INDICATED ON SECOND FLOOR BASE CONNECTION TO IGNORED. SEE WORK/SS 1 OR INDICATED DETAIL FOR PROPER CONNECTIONS FOR 2nd FLOOR TO FIRST FLOOR CONNECTION. (NOTE: THIS IS FOR 2 STORY PROJECTS ONLY)
- IF "SW" IS INDICATED THE WALL IS CONSIDERED A SHOWER WALL AND REQUIRES MIN. 1/4" OSB PLYWOOD W/ 16d NAILS AT 4" O.C. IN FIELD AND EDGE TO (1) SIDE OF WALL.
- ALL 2x EXTERIOR WALLS W/ EXTERIOR SHEATHING ATTACHED PER NAILING SCHEDULE ATT AS SHEARWALLS. SEE PLAN AND WALL SECTIONS FOR STUD SPACING AND GRADE.
- IF THE BEARING WALL IS INDICATED WITH THE BW1, BW4, BW7, BW10 THESE WALLS ARE ONLY SUPPORTING THE FLOOR LOAD AND DO NOT HAVE UPLIFT. THE STUDS ARE TOE SCREWS (GUN NAILS) AND WILL NOT REQUIRE THE ANCHOR BOLT ATTACHMENT INDICATED IN THE BEARING WALL SCHEDULE.

| MARK | COLUMN SIZE | (BASE) CONN. & FASTENER | UPLIFT(LBS) |
|-------|--|--|-----------------------|
| [C1] | (3) 2 x 4 #2 SPF | (4) 16d TOENAILS | 0 |
| [C2] | (3) 2 x 4 #2 SPF | DT122 W/ 1/2" WEDGE ANCHOR* & (8) 1/4" X 1 1/2" SDS SCREWS | 2145 |
| [C3] | (3) 2 x 4 SYP #1 GR. | (4) 16d TOENAILS | 0 |
| [C4] | (4) 2 x 4 SPF #2 | DT122 W/ 1/2" WEDGE ANCHOR* & (8) 1/4" X 1 1/2" SDS SCREWS | 2145 |
| [C5] | 4 x 4 P.T.#2 SYP POST | ABU44 W/ 5/8" ATR** & (12) 16d NAILS | G = 6685 U = 2200 |
| [C6] | 6 x 6 P.T.#2 SYP POST | ABU66 W/ 5/8" ATR** & (12) 16d NAILS | G = 12000 U = 2200 |
| [C7] | 8 x 8 P.T.#2 SYP POST | ABU88 W/ (2) 5/8" ATR** & (18) 16d NAILS | G = 24335 U = 2330 |
| [C8] | 3.5 x 3.5 P.L. 1.8E Rb=2400 PSI (WOLMANIZED IF EXT.) | HDUS-SDS2.5 W/ (14) 1/4" X 2 1/2" SDS WS & 5/8" EPOXY ANCHOR, OR ATR** | 5645 |
| [C9] | 3.5 x 5.25 P.L. 1.8E Rb=2400 PSI (WOLMANIZED IF EXT.) | HDUS-SDS2.5 W/ (14) 1/4" X 2 1/2" SDS WS & 5/8" EPOXY ANCHOR, OR ATR** | 5645 |
| [C10] | 3.5 x 7 P.L. 1.8E Rb=2400 PSI (WOLMANIZED IF EXT.) | HDUS-SDS2.5 W/ (20) 1/4" X 2 1/2" SDS WS & 7/8" EPOXY ANCHOR, OR ATR** | 6970 |
| [C11] | 5.25 x 5.25 P.L. 1.8E Rb=2400 PSI (WOLMANIZED IF EXT.) | HDUS-SDS2.5 W/ (20) 1/4" X 2 1/2" SDS WS & 7/8" EPOXY ANCHOR, OR ATR** | 7870 |
| [C12] | 7 x 7 P.L. 1.8E Rb=2400 PSI (WOLMANIZED IF EXT.) | HDUS-SDS2.5 W/ (20) 1/4" X 2 1/2" SDS WS & 7/8" EPOXY ANCHOR, OR ATR** | 7870 |
| [C13] | 5.25" x 7" P.L. 1.8E Rb=2400 PSI (WOLMANIZED IF EXT.) | HDUS-SDS2.5 W/ 7/8" ATR AND (20) 1/4" X 1/2" SDS WOOD SCREWS | 7870 |

GENERAL COMMON NAIL NOTES

1. SEE FLOOR PLAN FOR WALL WIDTH. STUD PUCKS TO MATCH WALL WIDTH UNO.
2. ALL STRUCTURAL LUMBER TO BE SYP OR SPF #2 UNO ON PLAN.
3. WALL BUILT UP STUDS PER DETAIL W/OUT.
4. MINIMUM SLOPE EMBROID.
5. 8" EMBROID FOR 1/2" NAIL.
6. EMBROID FOR 5/8" NAIL.
7. 8" EMBROID FOR 7/8" AT.
8. P/C COLUMN IS INDICATED ON SECOND FLOOR. THE BASE CONNECTION IS NOT REQUIRED (SEE INDICATED CALL OUT ON PLAN FOR ATTACHMENT).
9. SEE NOTES ON COMMON NAIL AND PNEUMATIC GUN NAIL FOR ADDITIONAL INFORMATION.
10. SAME NOMINAL SIZE PARALLEL COMMONS (L&E) MAY BE SUBSTITUTED FOR ANY P.T. SYP NOTED IN THE PLANS.

COMMON NAIL vs. PNEUMATIC GUN NAILS:

| COMMON NAIL | DIA. / LENGTH | PNEUMATIC GUN NAIL | COMMON vs. GUN | APPLICATION |
|-------------|-----------------|--------------------|-------------------------------|-------------------------------------|
| 8d | 0.131" X 2 1/2" | 0.131" X 2 1/2" | SEE PLAN RING SHANK ON PLAN | SPEATHING ROOF & WALLS |
| 10d OR 12d | 0.148" X 3" | 0.131" X 3" | SEE PLAN | ROOFING & TRAIL NAILS & STOPS PLATE |
| 12d | 0.148" X 3 1/4" | 0.131" X 3 1/4" | 8" D (COMMON) 8" D (GUN NAIL) | STUD WALL CORNICES |
| 16d | 0.148" X 3 1/2" | 0.131" X 3 1/2" | 8" D (COMMON) 8" D (GUN NAIL) | STUD PUCK COMMONS |
| 18d | 0.162" X 3 1/2" | 0.131" X 3 1/2" | 8" D (COMMON) 8" D (GUN NAIL) | STUD PUCK COMMONS |
| | | | 3" 16D (GUN NAIL) | STUD PUCK COMMONS |

| LOAD CALCULATIONS | | | |
|--|----------|------------|------|
| COOLING GREATER THAN HEATING | | | |
| GENERAL LIGHTING & RECEPTABLES | | | |
| 3 WATTS PER SQUARE FOOT OF LIVING | | | |
| S.F. LIVING | = | 1816 X3 | |
| | | = | 5448 |
| APPLIANCE CIRCUITS | | | |
| 1 RANGE | | 8500 | |
| 0 OVEN | | 0 | |
| 0 PEP TANK | | 0 | |
| 1 MICRO / HOOD | | 1000 | |
| 1 WATER HEATER | | 4500 | |
| 1 WHIRL POOL | | 1250 | |
| 1 WASHER | | 1500 | |
| 1 DRYER | | 5000 | |
| 1 DISHWASHER | | 1500 | |
| 1 DISPOSAL | | 600 | |
| SMALL APPLIANCE CIRCUITS | | 4500 | |
| 2 BATH FANS (100 WATTS / EACH) | | 200 | |
| GENERAL LIGHT'G & RECEPT. + APP. CIR. | | 33998 | |
| SUBTRACT 100% OF FIRST 10,000 | | -10000 | |
| | A | 23998 | |
| HVAC CIRCUITS | | | |
| 1 A/C (AIR HANDLER & COMP.) | | 10000 | |
| 1 A/C (AUXILIARY HEAT STRIP) | | 10000 | |
| | B | 20000 | |
| CIRCUIT CALCULATIONS | | | |
| FIRST 10,000 AMPS @ 100% | | 10000 | |
| + 40% OF "A" = (40 X A) | | = 9599.2 | |
| + 100% OF "B" | | = 20000 | |
| TOTAL WATTAGE | | = 39599.2 | |
| WATTS DIVIDED BY 240 = AMPS | | | |
| CALCULATED SERVICE AMP | | = 164.9967 | |
| NOTE: FINAL CALCULATIONS TO BE DETERMINED BY LICENSED PROFESSIONAL | | | |

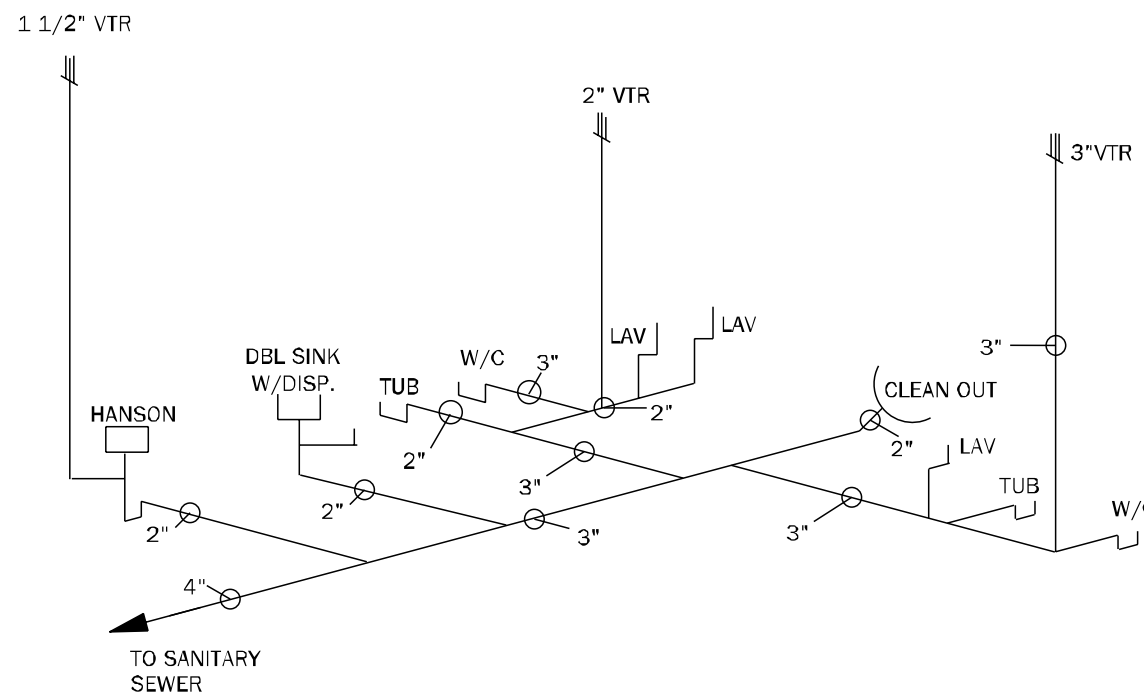
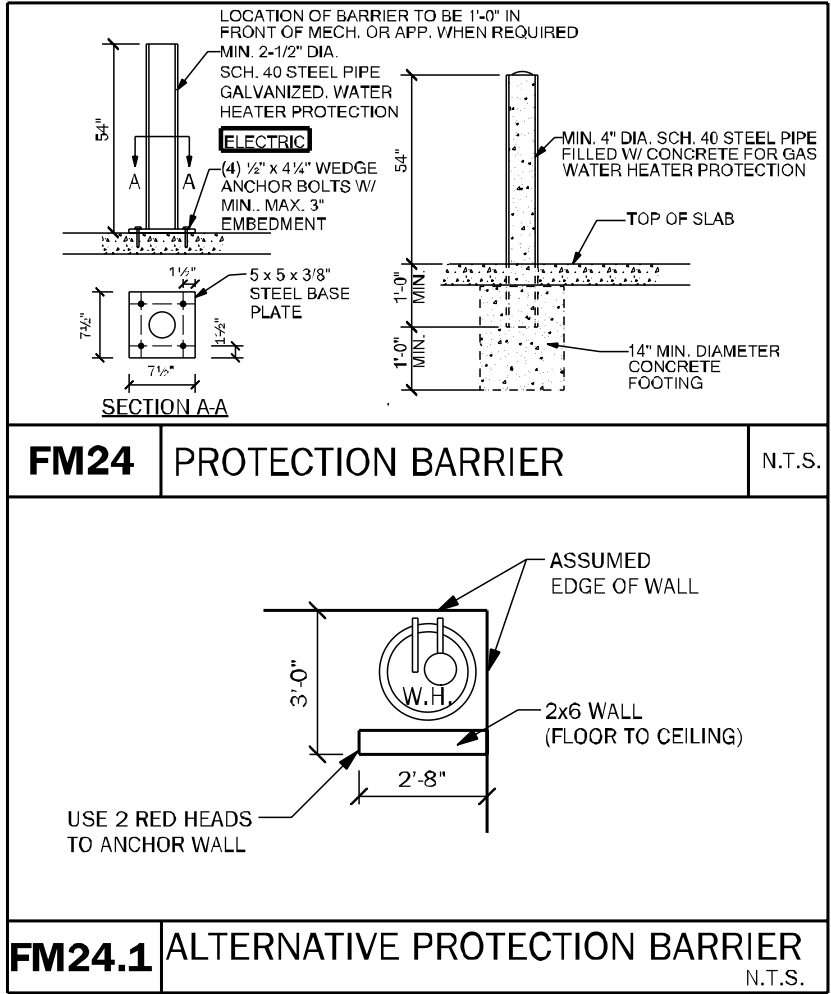

PLUMBING RISER

NOTE: ALL PLUMBING RISERS ARE TO BE VERIFIED W/ PLUMBING CONTRACTOR

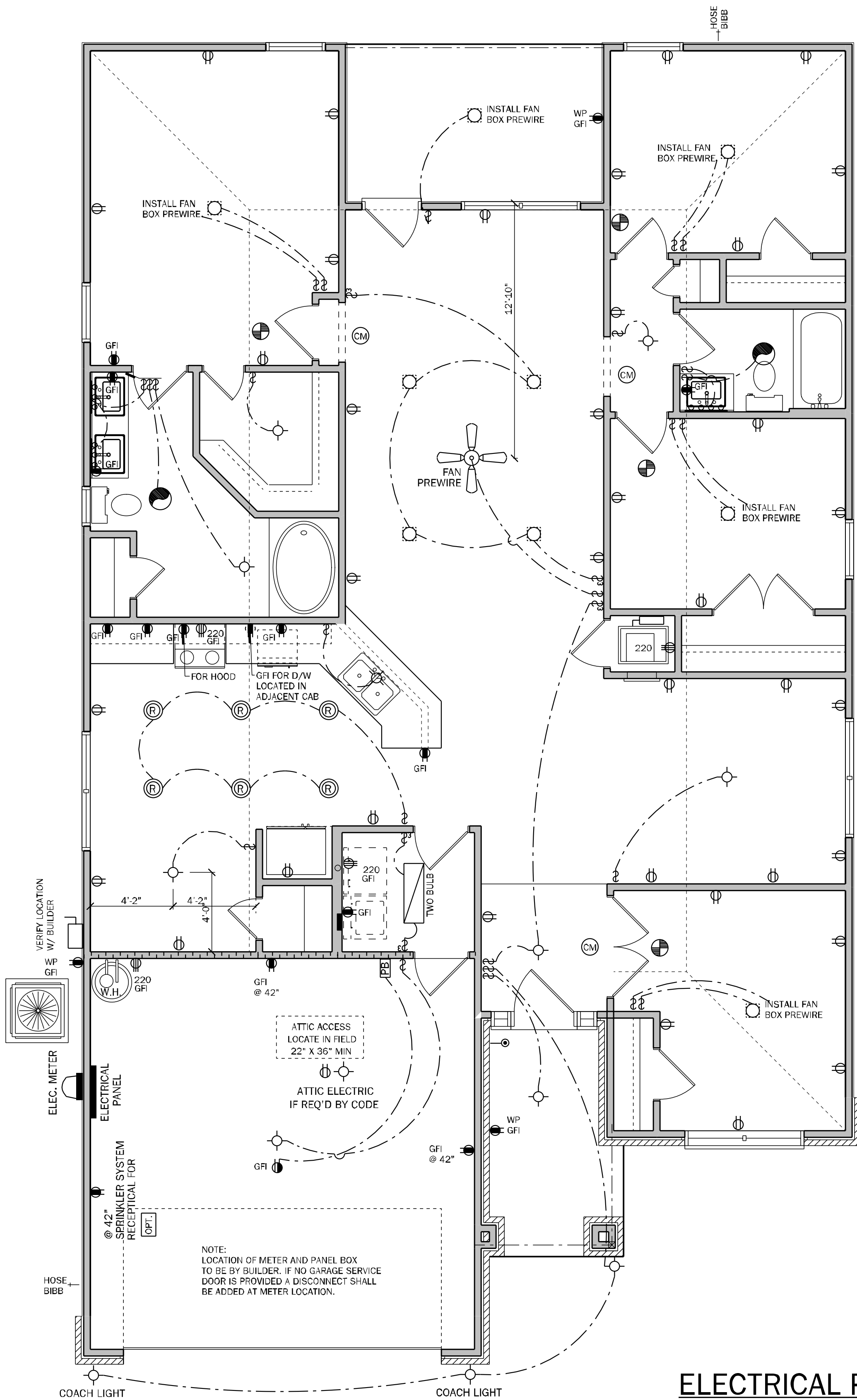

ELECTRICAL PLAN

SCALE: 1/4" = 1'-0"

ELEVATION "A" & "B"

ELECTRICAL NOTES:

UNLESS OTHERWISE NOTED.

1. ELECTRICAL OUTLET HEIGHTS AS MEASURED FROM FINISHED FLOOR TO CENTER LINE OF THE BOX TO BE: 16" AFF (GENERAL), IN A FLOOD ZONE, ALL ELECTRICAL EQUIPMENT TO BE AT OR ABOVE DFE.
2. ALL TRIM PLATES AND DEVICES TO BE GANGED, WHERE POSSIBLE.
3. ELECTRICAL SWITCHES TO BE AT 42" CENTERLINE ABOVE FINISHED FLOOR.
4. ELECTRICAL PLAN IS INTENDED FOR BID PURPOSES ONLY. ALL WORK SHALL BE DONE IN STRICT ACCORDANCE WITH THE NATIONAL ELECTRIC CODE (NEC), LATEST EDITION, BY A LICENSED ELECTRICAL CONTRACTOR WHO SHALL BE RESPONSIBLE FOR THE INSTALLATION & SIZING OF ALL ELECTRICAL WIRING & ACCESSORIES.
5. SMOKE ALARMS SHALL COMPLY WITH NFPA 72 AND SECTION R314 AND SHALL BE LISTED IN ACCORDANCE WITH UL 217, COMBINATION SMOKE AND CARBON MONOXIDE ALARMS SHALL BE LISTED IN ACCORDANCE WITH UL 217 AND UL 2034.
6. PROVIDE AFCI'S (ARC-FAULT CIRCUIT INTERRUPTERS) COMBINATION TYPE INSTALLED TO PROVIDE PROTECTION OF THE BRANCH CIRCUITS IN ALL DWELLING UNITS PER NFPA 70 (CURRENT EDITION) AND THE NEC AND AS DEFINED IN UL 1699.
7. PROVIDE TAMPER RESISTANT RECEPTABLES AS REQUIRED BY THE NFPA 70 (CURRENT EDITION).
8. CARBON MONOXIDE PROTECTION: CARBON MONOXIDE ALARMS OR DETECTORS SHALL BE INSTALLED IN ALL DWELLING UNITS IN ACCORDANCE WITH IFB R301.5 AND NFPA 70. SUCH DEVICES SHALL BE LISTED BY THE APPROPRIATE STANDARD, EITHER ANSI/UL 2034, STANDARD FOR SINGLE AND MULTIPLE STATION CO ALARMS OR UL 2075, GAS AND VAPOR DETECTOR SENSOR, ACCORDING TO THE INSTALLATION.
9. RESIS 1.2 COMBINATION ALARMS: COMBINATION SMOKE/CARBON MONOXIDE ALARMS SHALL BE LISTED AND LABELED BY A NATIONALLY RECOGNIZED TESTING LABORATORY.
10. KEEP ALL SMOKE DETECTORS MINIMUM OF 36" FROM BATHROOM DOORS.
11. IN NEW CONSTRUCTION, SMOKE DETECTORS SHALL BE HARDWIRED INTO AN A/C ELECTRICAL POWER SOURCE AND SHALL BE EQUIPPED WITH A MONITORED BATTERY BACKUP.
12. BATHROOM EXHAUST FANS MUST VENT TO THE EXTERIOR OF THE BUILDING, VENTILATION TO ATTIC SPACE AND SOFFITS IS NOT ACCEPTABLE.
13. CHAPTER 45 PRIVATE SWIMMING POOLS — OUTDOOR SWIMMING POOLS SHALL BE PROVIDED WITH A BARRIER COMPLYING WITH R4501.17.1.1 THROUGH R4501.17.1.14.
14. ADD GFCI PROTECTION TO RECEPTABLES IN LAUNDRY ROOMS AND UTILITY ROOMS OF DWELLINGS WHERE INSTALLED WITHIN 6' OF THE OUTSIDE EDGE OF A SINK. THIS WOULD INCLUDE THE RECEPTABLE INSTALLED FOR A WASHING MACHINE. RECEPTACLE OUTLETS SHALL NOT BE REQUIRED ON A WALL DIRECTLY BEHIND A RANGE OR SINK TO FULFILL THE REQUIREMENT OF AN OUTLET EVERY 24". THE WIDTH OF THE SINK OR RANGE IS NOT TO BE INCLUDED IN THE SPACING OF THE OUTLETS UNLESS THE DISTANCE FROM THE SINK OR RANGE IS GREATER THAN 12" FOR STRAIGHT COUNTER TOPS AND 18" FOR SINKS AND RANGES INSTALLED IN CORNER COUNTERS.
15. WHERE MORE THAN ONE SMOKE ALARM IS REQUIRED TO BE INSTALLED WITHIN AN INDIVIDUAL DWELLING UNIT IN ACCORDANCE WITH SECTION R314.3, THE ALARM DEVICES SHALL BE INTERCONNECTED IN SUCH A MANNER THAT THE ACTIVATION OF ONE ALARM WILL ACTIVATE ALL OF THE ALARMS IN THE INDIVIDUAL DWELLING UNIT. PHYSICAL INTERCONNECTION OF SMOKE ALARMS SHALL NOT BE REQUIRED WHERE LISTED WIRELESS ALARMS ARE INSTALLED AND ALL ALARMS SOUND UPON ACTIVATION OF ONE ALARM.
16. FOR ONE- AND TWO-FAMILY DWELLING UNITS, ALL SERVICE CONDUCTORS SHALL TERMINATE IN DISCONNECTING MEANS HAVING A SHORT-CIRCUIT CURRENT RATING EQUAL TO OR GREATER THAN THE AVAILABLE FAULT CURRENT, INSTALLED IN A READILY ACCESSIBLE OUTDOOR LOCATION. EACH DISCONNECT SHALL BE ONE OF THE FOLLOWING:
(1) SERVICE DISCONNECTS MARKED AS FOLLOWS:
EMERGENCY DISCONNECT.
SERVICE DISCONNECT.
(2) METER DISCONNECTS (INSTALLED PER 230.82(3) AND MARKED AS FOLLOWS:
EMERGENCY DISCONNECT.
METER DISCONNECT.
NOT SERVICE EQUIPMENT.
(3) OTHER LISTED DISCONNECT SWITCHES OR CIRCUIT BREAKERS ON THE SUPPLY SIDE OF EACH SERVICE DISCONNECT THAT ARE SUITABLE FOR USE AS SERVICE EQUIPMENT AND MARKED AS FOLLOWS:
EMERGENCY DISCONNECT.
NOT SERVICE EQUIPMENT.
17. ALL PERMANENTLY INSTALLED LUMINARIES, EXCLUDING THOSE IN KITCHEN APPLIANCES, SHALL HAVE AN EFFICACY OF AT LEAST 45 LUMENS/PERWATT OR SHALL UTILIZE LAMPS WITH AN EFFICACY OF NOT LESS THAN 65 LUMENS/PERWATT.

ELECTRICAL LEGEND

- | | |
|----------------------------------|--|
| \$ SINGLE POLE SWITCH | SMOKE DETECTOR |
| \$2 DOUBLE POLE SWITCH | CARBON MONOXIDE/ SMOKE DETECTOR COMBO UNIT |
| \$3 THREE-WAY SWITCH | FLOOD LIGHT |
| \$4 FOUR-WAY SWITCH | FLUORESCENT LIGHTING |
| \$DM DIMMER SWITCH | TRACK LIGHTING |
| CEILING MOUNTED FIXTURE | CEILING FAN |
| SCOUNCE (WALL MOUNTED) FIXTURE | CHIMES |
| 110 VOLT DUPLEX OUTLET | DOOR BELL CHIMES |
| 110 VOLT SPLIT SWITCHED OUTLET | DOOR BELL |
| GROUND FAULT INTERRUPT | DISPOSAL |
| WP WATER PROOF W/ GROUND FAULT | DISCONNECT SWITCH |
| 220 VOLT OUTLET | PREWIRE SPEAKER |
| SPECIAL SERVICES OUTLET | JUNCTION BOX |
| T.V. CABLE OUTLET | THERMOSTAT |
| TELEPHONE CABLE OUTLET | LOW VOLTAGE LIGHTING |
| RECESSED LIGHTING | INTERCOM SYSTEM |
| WATER PROOF RECESSED LIGHTING | GARAGE DOOR PUSH BUTTON |
| BATH FAN | |
| BATH FAN W/ LIGHT | |
| L.E.D. DISC LIGHT | |

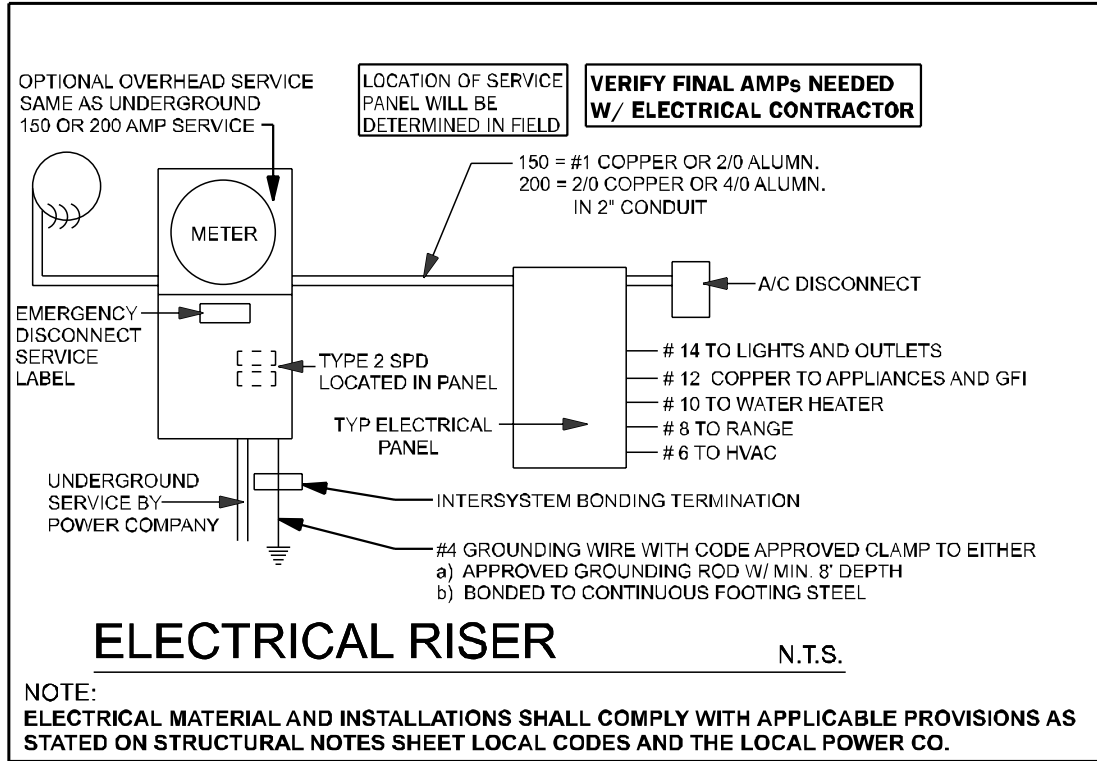

COUNTY SEAL

Thursday, February 13, 2025

To the best of the Engineer's knowledge, information and belief, the structural plans and specifications contain within these drawings comply with the 2023 Florida Building Code- Residential 8th Edition. Engineer's signature and seal is only for the structural engineering portions of the drawing pages bearing engineer's signature and seal.

CA No. 9161

AA26003115



TOTAL SOLUTIONS GROUP
258 Southhall Lane, Suite 200
Maitland, Florida, 32751
(407) 880 2333

100% Employee Owned
myTSGhome.com



FLORIDA CONTRACTORS LICENSE NO. CRC1330146
**100 WEST GARDEN STREET
PENSACOLA FL 32502**

DIVISION LOCATION:
GAINESVILLE

Job Information:

INVENTORY

LOT: 87
BLK: 1
SEC: 3

SUB: PRESERVE AT LAUREL LAKE
329 SW SILVER PALM DR.
LAKE CITY

Model Name / Number:

1820

Plan Issue Date:

Thursday, February 13, 2025

KA PROJECT NUMBER:

25-01341

Sheet: **4** Of:

ELECTRICAL

| VENTILATION CALCULATION | | |
|---|--------|----------------|
| Soffit product provides | 4.12 | net sq in / sf |
| Ridge vent provides | 18.00 | net sq in / lf |
| Off ridge vent provides | 138.00 | net sq in / sf |
| Overhang distance | 2.00 | ft |
| S.F. of Area to be vented (SF) | 2462 | s.f. |
| Total needed for exhaust for upper 1/3 | 591 | net sq inches |
| Total needed for intake (soffit area, lower) | 591 | net sq inches |
| Number of Off Ridge Vents for upper 1/3 needed | 4 | |
| L.F. of Ridge Vent needed (can be used in combo with ORV) | 33 | |
| Lineal Feet of Soffit needed to meet required | 72 | |
| Lineal S.F. provided by plan | 209 | |

COUNTY
SEAL

Thursday, February 13, 2025

To the best of the Engineer's knowledge, information and belief, the structural plans and specifications contain within these drawings comply with the 2023 Florida Building Code- Residential 8th Edition. Engineer's signature and seal is only for the structural engineering portions of the drawing pages bearing engineer's signature and seal.

CA No. 9161 AA26003115



TOTAL SOLUTIONS GROUP
258 Southhall Lane, Suite 200
Maitland, Florida, 32751
(407) 880 2333

100% Employee Owned
myTSGhome.com



FLORIDA CONTRACTORS LICENSE NO. CRC1330146

100 WEST GARDEN STREET
PENSACOLA FL 32502

DIVISION LOCATION:
GAINESVILLE

Job Information:

INVENTORY

LOT: 87
BLK:
SEC:
SUB: PRESERVE AT LAUREL LAKE
329 SW SILVER PALM DR.
LAKE CITY

Model Name / Number:

1820

Plan Issue Date:

Thursday, February 13, 2025

KA PROJECT NUMBER:

25-01341

Sheet:

5

Of:

ELEVATIONS-B



RIGHT ELEVATION "B"

SCALE: 1/4" = 1'-0"



LEFT ELEVATION "B"

SCALE: 1/4" = 1'-0"



REAR ELEVATION

SCALE: 1/4" = 1'-0"

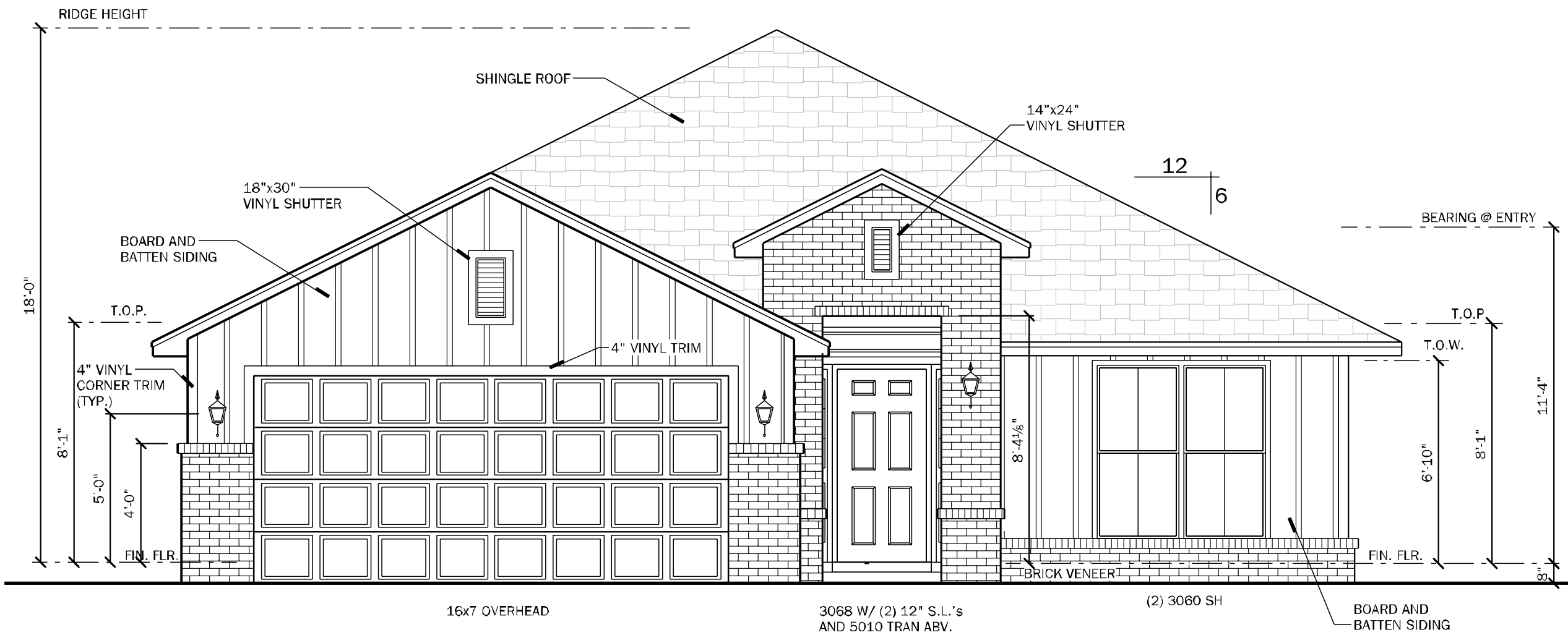

FRONT ELEVATION "B"

SCALE: 1/4" = 1'-0"

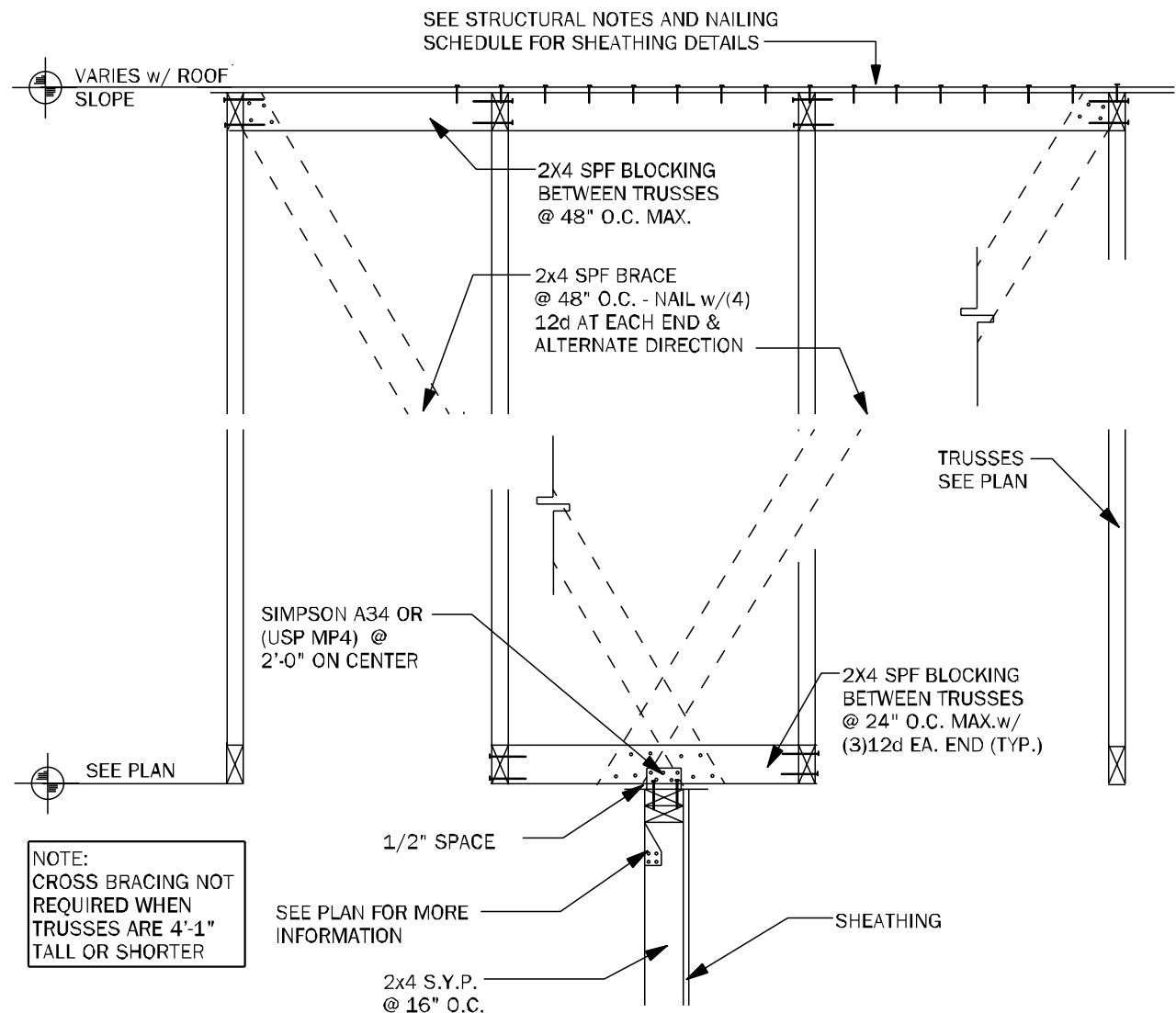

TB15 EXTERIOR NON-BEARING WALL DETAIL N.T.S.

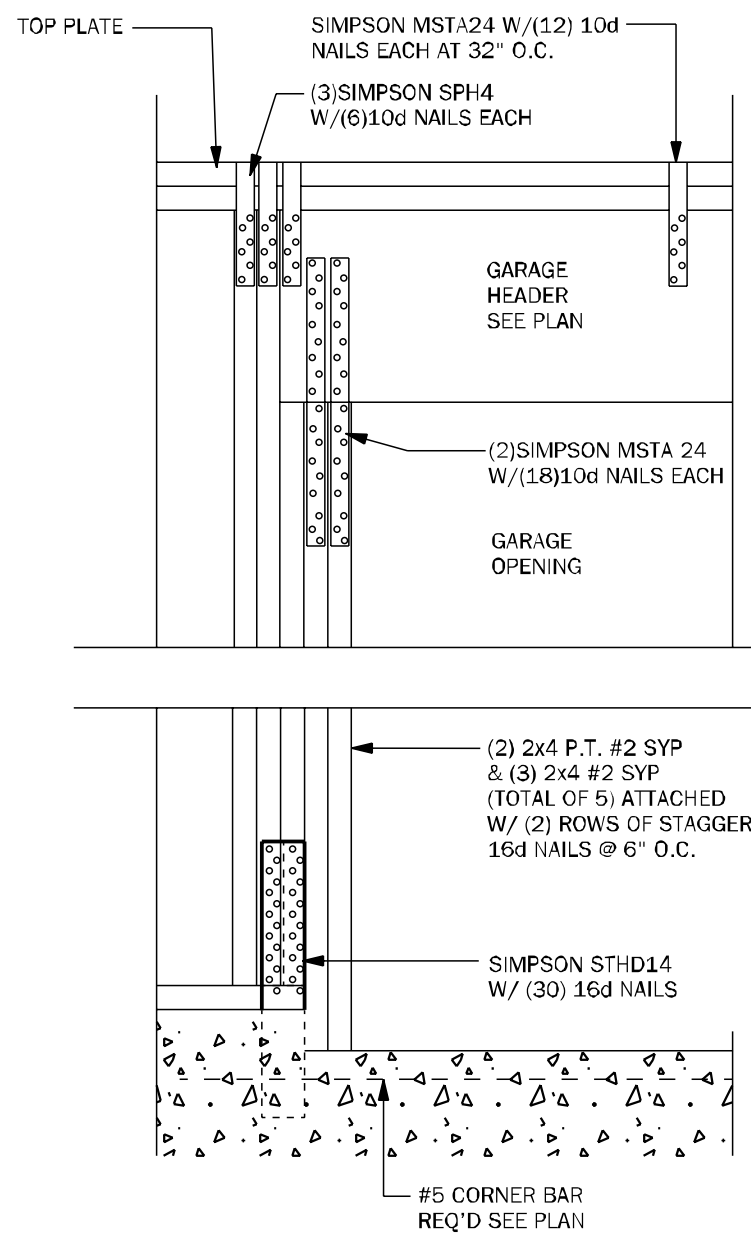

WC04 GARAGE HEADER ANCHOR 3/4" = 1'-0"

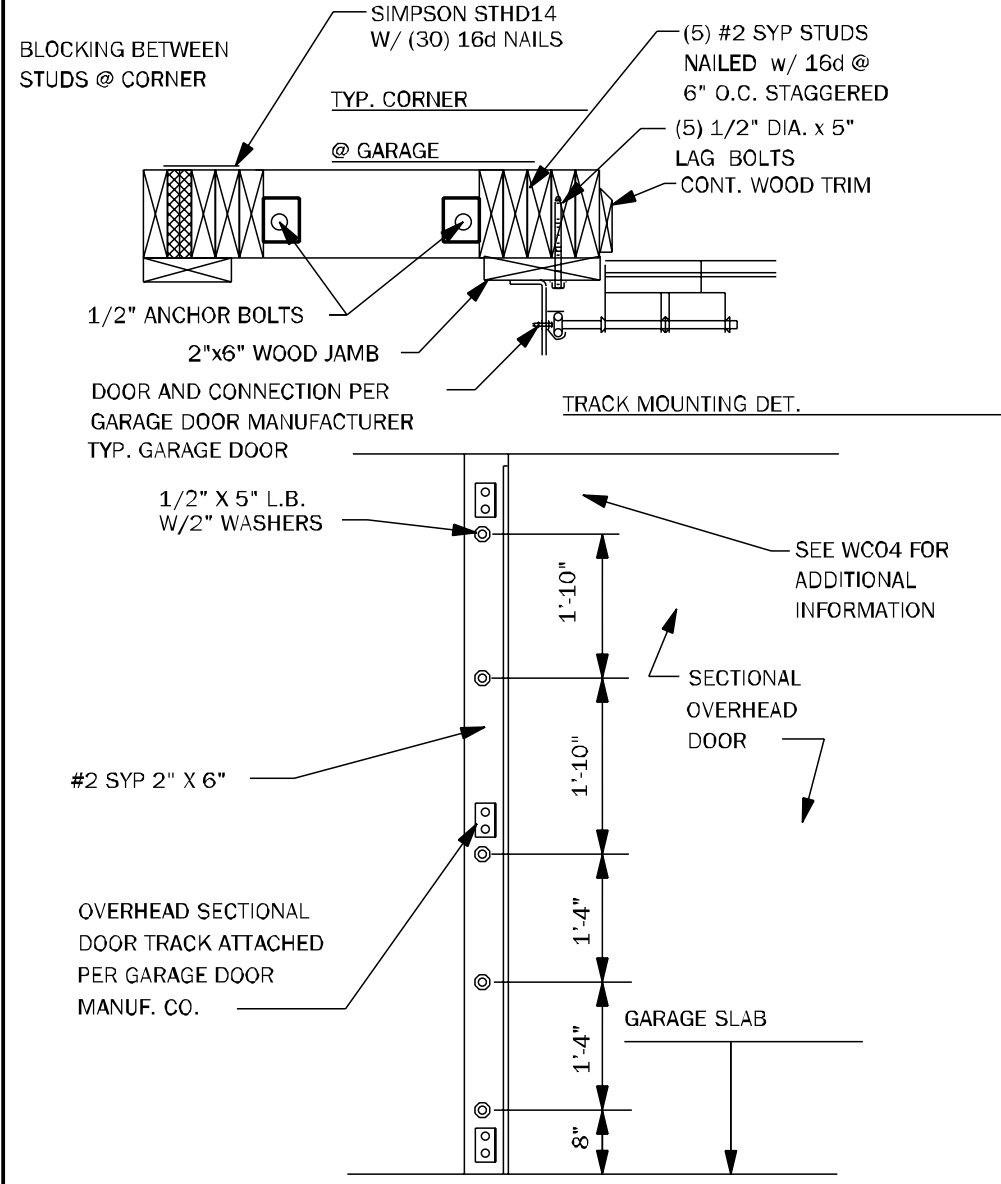

WC05 SECT. OVERHEAD GAR. DOOR INSTALL N.T.S.

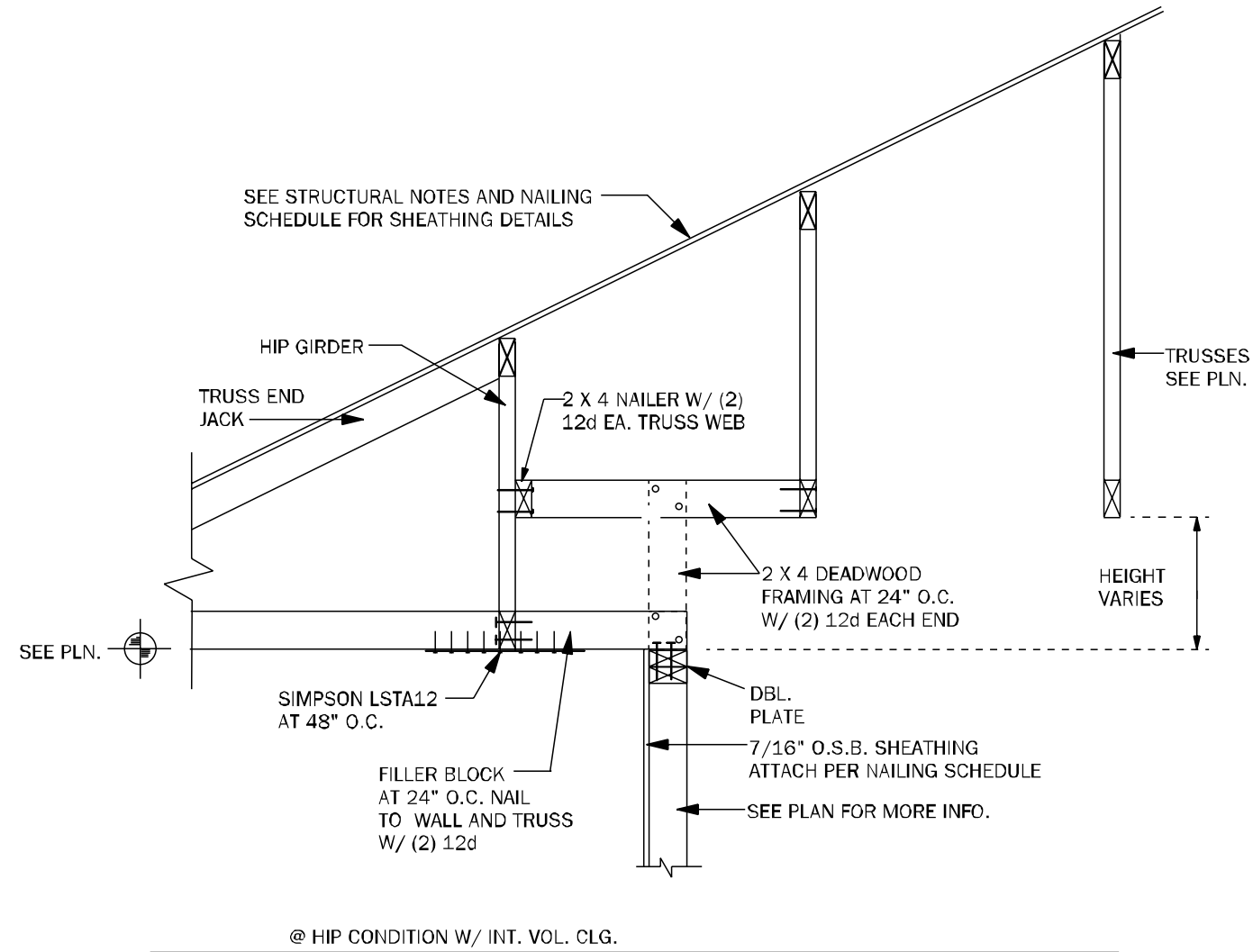

WF64 EXTERIOR NON BRG. WALL DETAIL N.T.S.

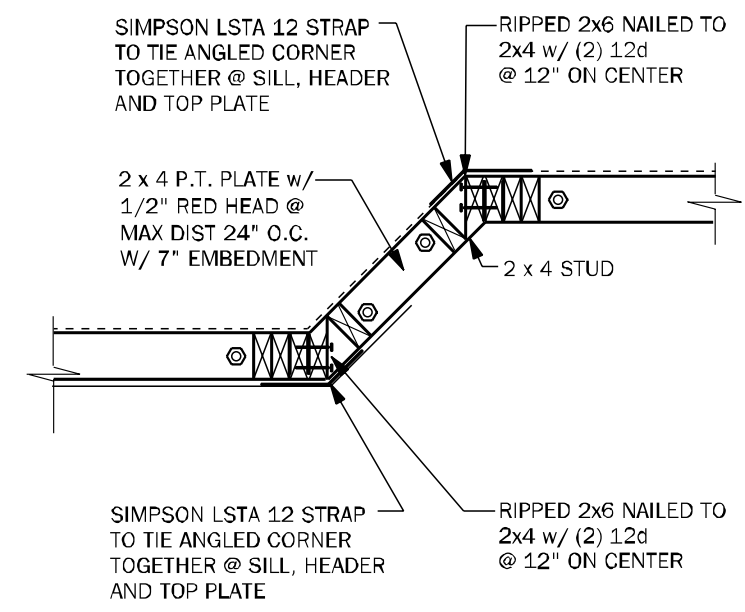

WF43 EXTERIOR ANGLED WALL DETAIL N.T.S.

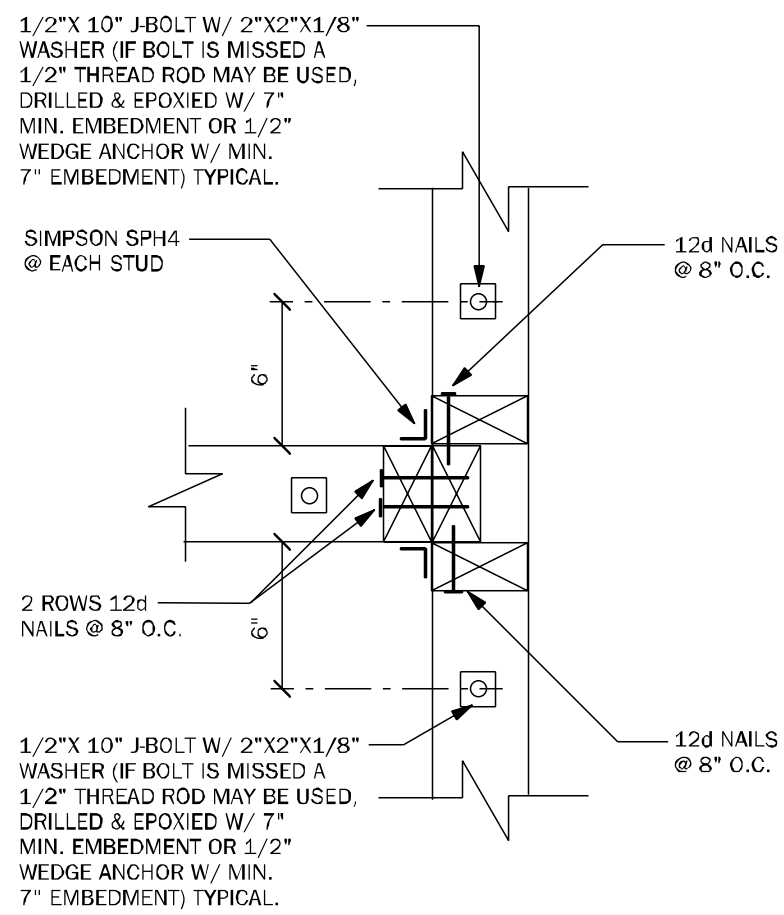

WC03 WALL TO WALL CONN. @ END OF SHEARWALL 1 1/2" = 1'-0"

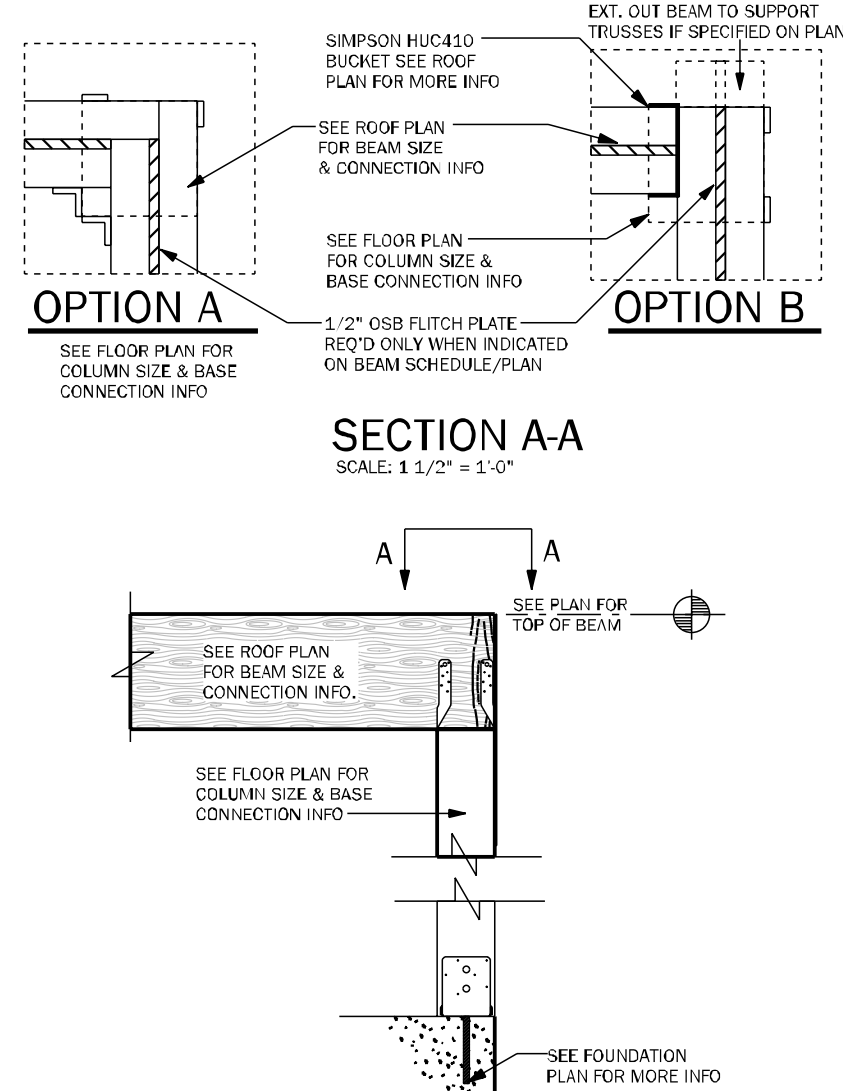

CD11 COMMON BEAM ATTACHMENT N.T.S.

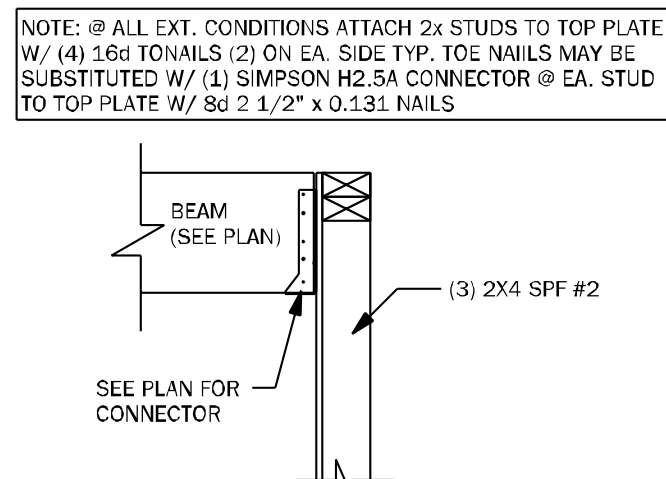

CD25 BEAM TO WALL CONNECTION N.T.S.

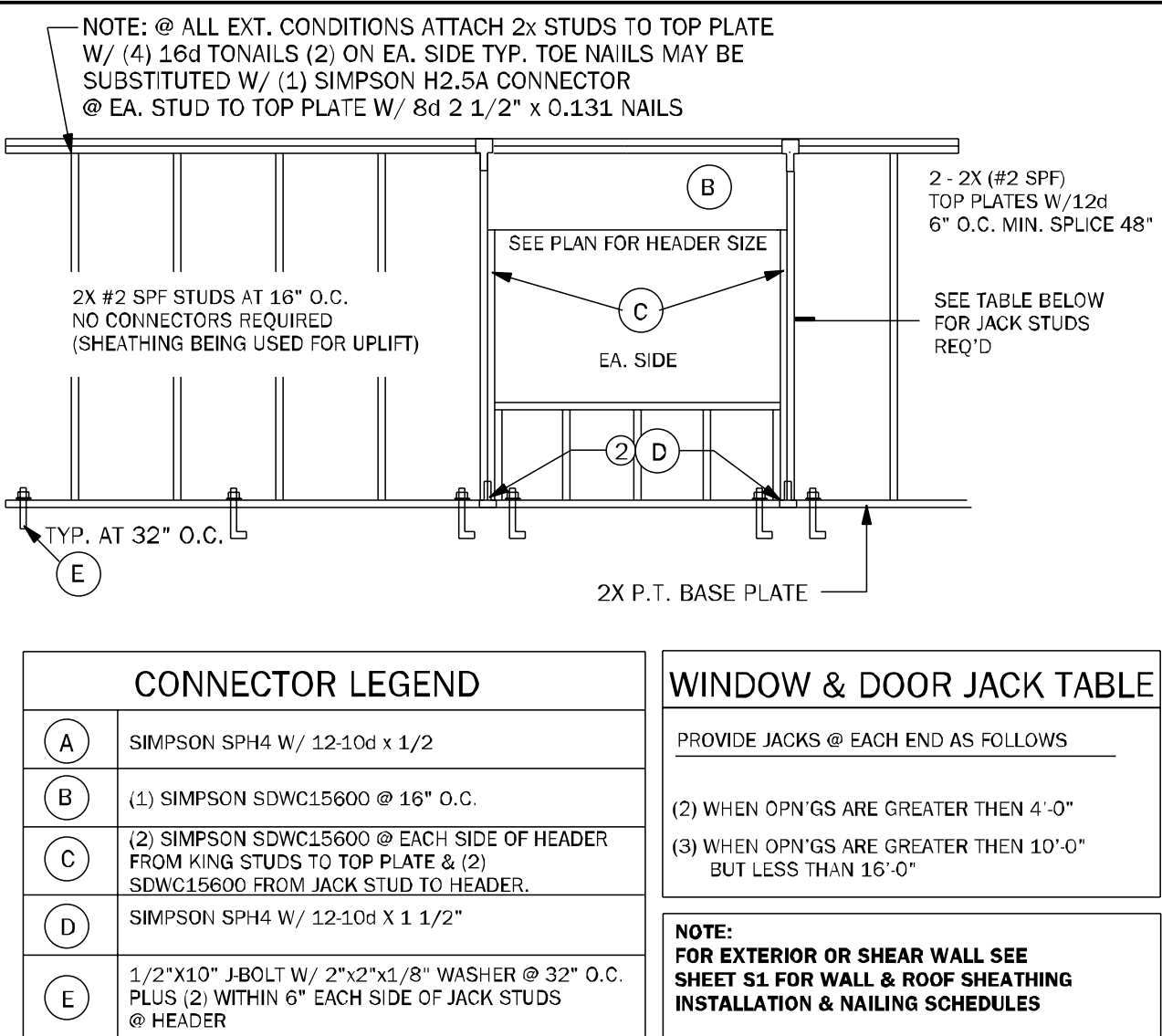

WF66 TYPICAL BEARING WALL N.T.S.

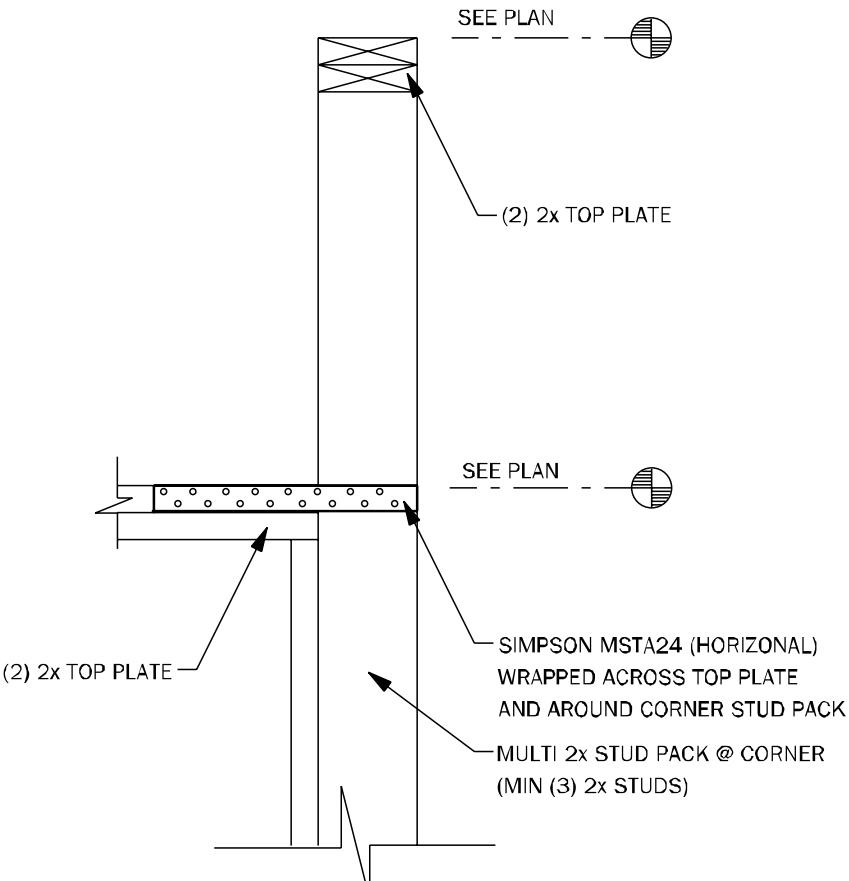

WC09 WALL STEP @ CORNER N.T.S.

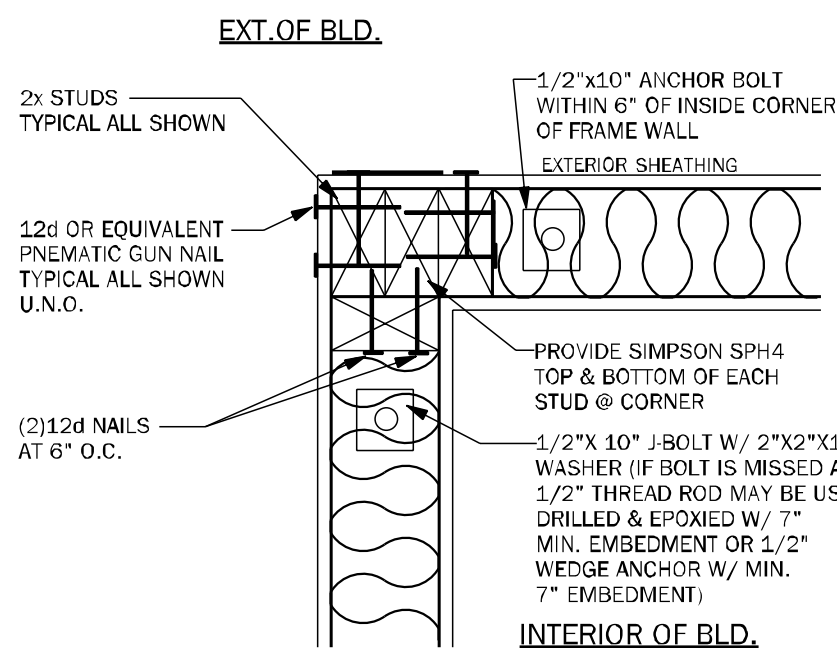

WC06 EXTERIOR FRAME CORNER 3/4" = 1'-0"

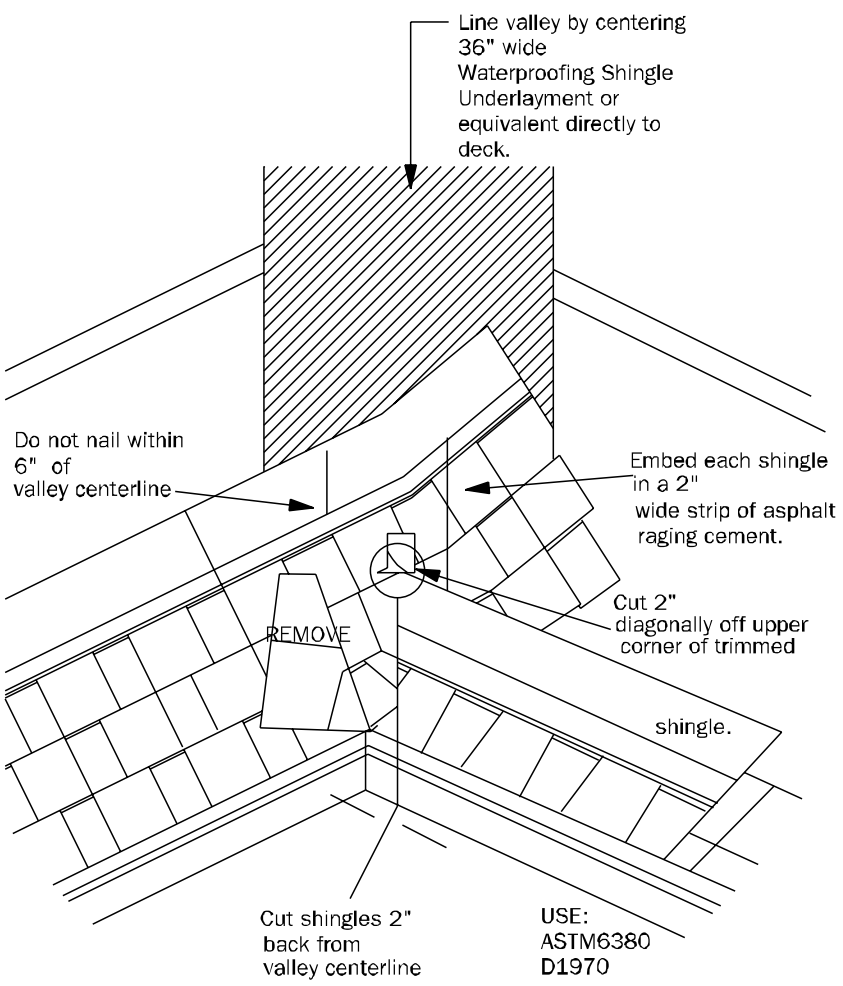

RD01 VALLEY FLASHING DETAIL N.T.S.

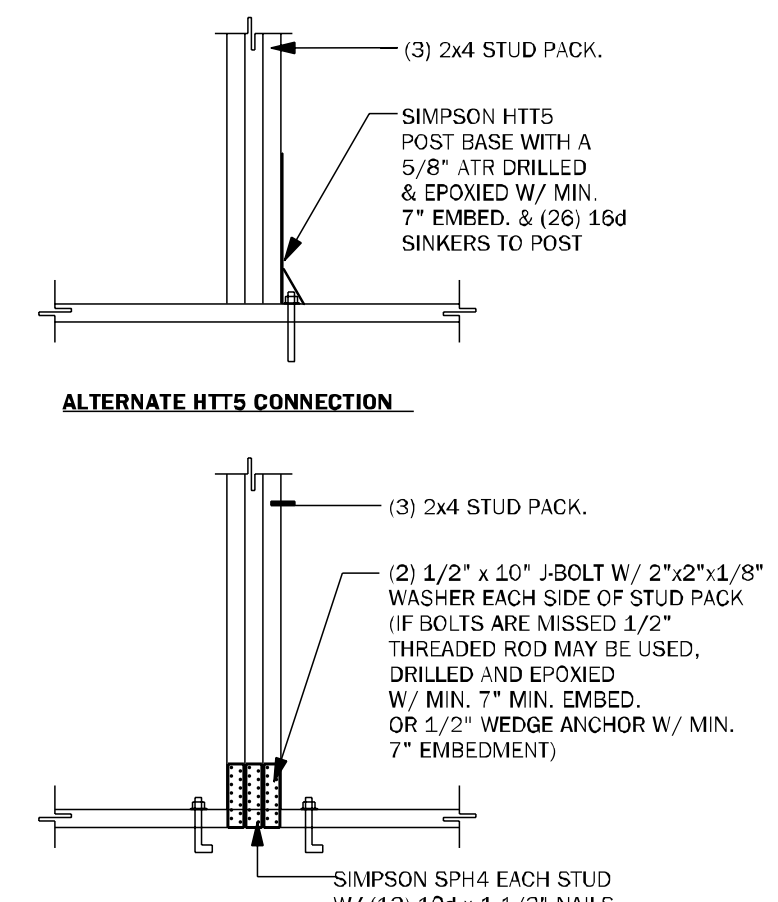

CD26 GIRDER BASE CONNECTION 1/2" = 1'-0"

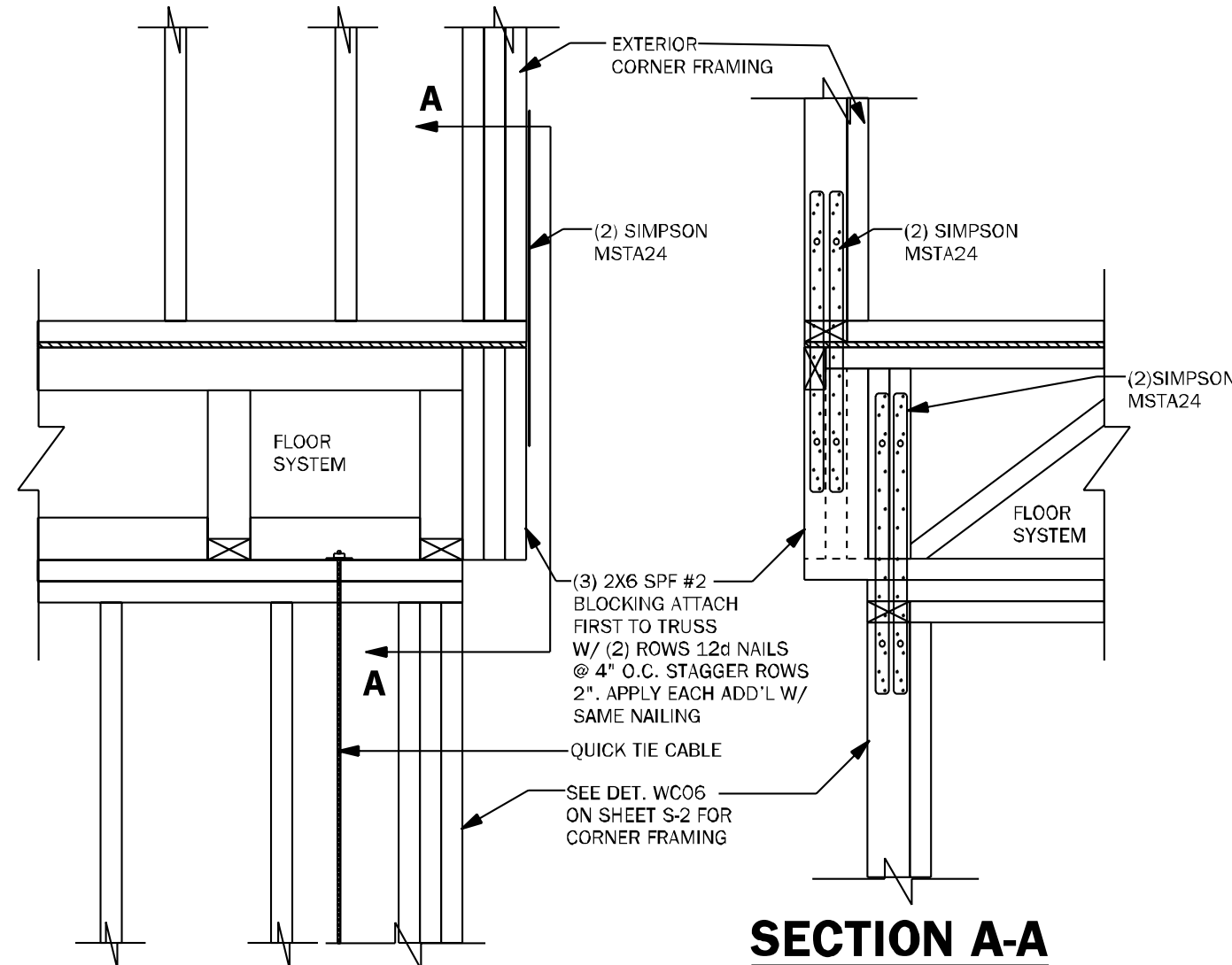

WF68 CORNER CONNECTION N.T.S.

COUNTY SEAL

Thursday, February 13, 2025

To the best of the Engineer's knowledge, information and belief, the structural plans and specifications contain within these drawings comply with the 2023 Florida Building Code- Residential 8th Edition. Engineer's signature and seal is only for the structural engineering portions of the drawing pages bearing engineer's signature and seal.

CA No. 9161 AA26003115



TOTAL SOLUTIONS GROUP
258 Southhall Lane, Suite 200
Maitland, Florida, 32751
(407) 880 2333

100% Employee Owned
myTSGhome.com



FLORIDA CONTRACTORS LICENSE NO. CRC1330146
100 WEST GARDEN STREET
PENSACOLA FL 32502

DIVISION LOCATION:
GAINESVILLE

Job Information:

INVENTORY

LOT: 87
BLK: SEC:
SUB: PRESERVE AT LAUREL LAKE
329 SW SILVER PALM DR.
LAKE CITY

Model Name / Number:

1820

Plan Issue Date:

Thursday, February 13, 2025

KA PROJECT NUMBER:

25-01341

Sheet: S-2 of:

TYPICAL FRAMING DETAILS

COUNTY
SEAL

Thursday, February 13, 2025

To the best of the Engineer's knowledge, information and belief, the structural plans and specifications contain within these drawings comply with the 2023 Florida Building Code- Residential 8th Edition. Engineer's signature and seal is only for the structural engineering portions of the drawing pages bearing engineer's signature and seal.

CA No. 9161 AA26003115



TOTAL SOLUTIONS GROUP
258 Southhall Lane, Suite 200
Maitland, Florida, 32751
(407) 880 2333

100% Employee Owned
myTSGhome.com



FLORIDA CONTRACTORS LICENSE NO. CRC1330146
100 WEST GARDEN STREET
PENSACOLA FL 32502

DIVISION LOCATION:

GAINESVILLE

Job Information:

INVENTORY

LOT: .87

BLK:

SEC:

SUB: PRESERVE AT LAUREL LAKE
329 SW SILVER PALM DR.
LAKE CITY

Model Name / Number:

1820

Plan Issue Date:

Thursday, February 13, 2025

KA PROJECT NUMBER:

25-01341

Sheet:

S-2.1

Of:

TYPICAL FRAMING
DETAILS

2x8 SYP #2
TOP & BOTTOM
ATTACHED W/
(1) ROW 16d
NAILS @ 16" O.C.

BOX HEADER DETAIL

⊗ IF ONLY (1) KING
(1) JACK USED AT
EACH SIDE OF
OPENING G.C. TO
INSTALL (3) TITEN HD.
5/8" x 8" EQUALLY SPACED
PER SIDE INTO CMU AT
JACK TO HEADER, NO BASE
CONNECTOR REQUIRED

EDGE VIEW

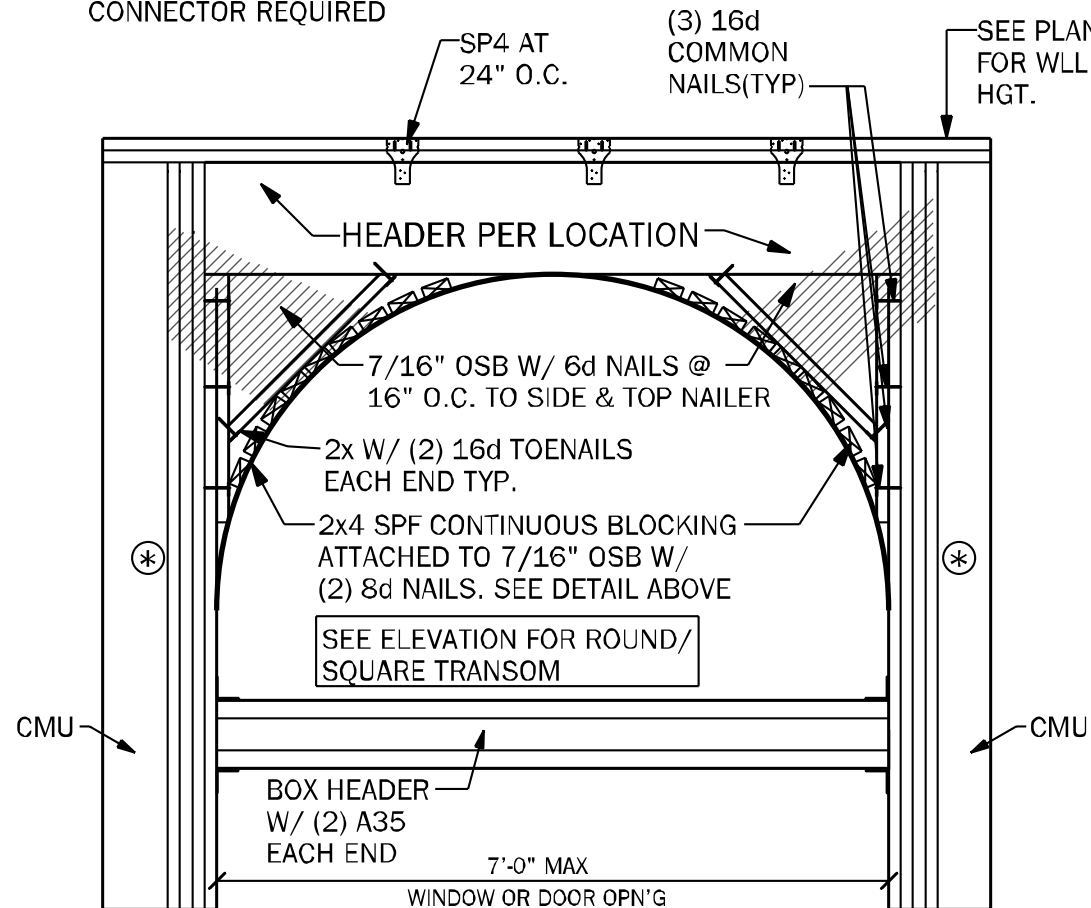

WF39 TRANSOM DETAIL AT ENTRY

1/2" = 1'-0"

NOTE:
CONTRACTOR TO NAIL 1st. KING STUD INTO HEADER PER HEADER SCHEDULE, THEN ATTACH
ADDITIONAL KINGS AS REQUIRED.

| HEADER SUPPORT NO. OF JACKS & STUDS REQ. AT OPENINGS | | | | HEADER ANCHOR NAILED TO TOP PLATES, HEADER & JACK | |
|--|-----------------|-----------------|-----------------|---|--|
| 2 X 4 WALL | | | | 2 X 6 WALL | |
| OPENING SIZE | JACKS EA END | KINGS EA END | JACKS EA END | KINGS EA END | NO. & SIZE OF RAFTER TIES EACH END |
| LESS THAN 4' | (1) | (2) | (1) | (2) | |
| ≥ 4' BUT < 9' | (2) | (3) | (2) | (3) | |
| 10'-0" - 16' | (3) | (4) | (3) | (4) | |

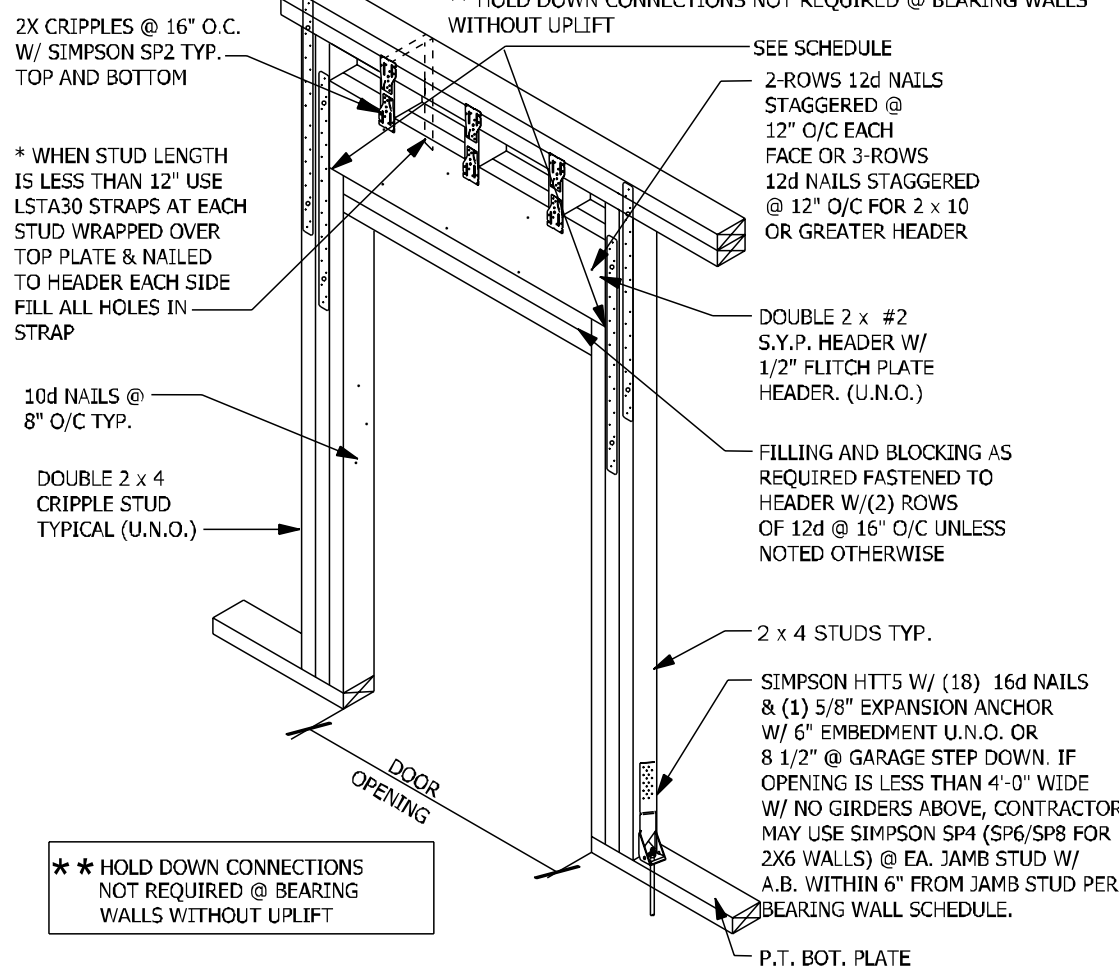

WF09 WALL HEADER DETAIL

N.T.S.

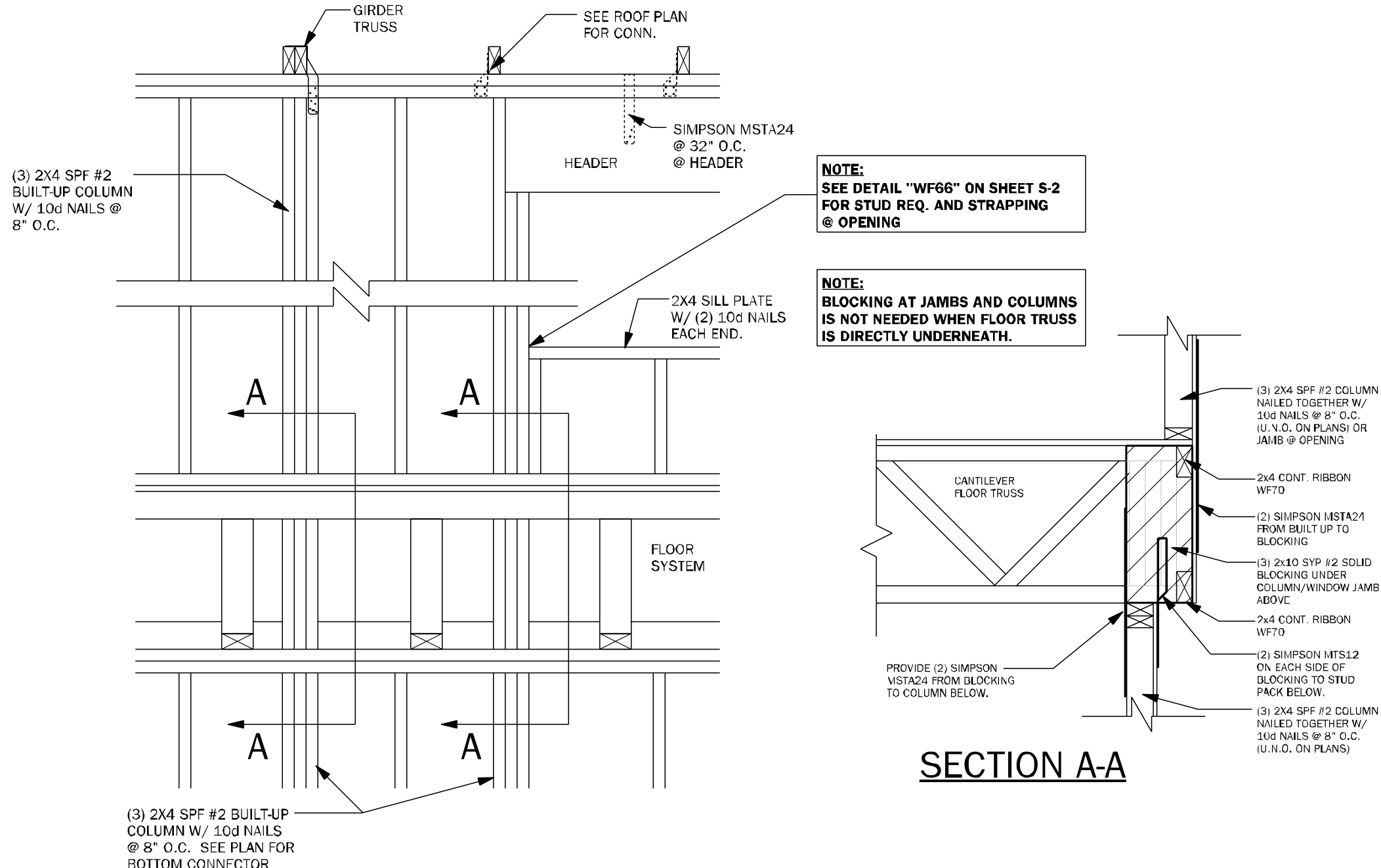

WF67 WALL FRAMING

3/4" = 1'-0"

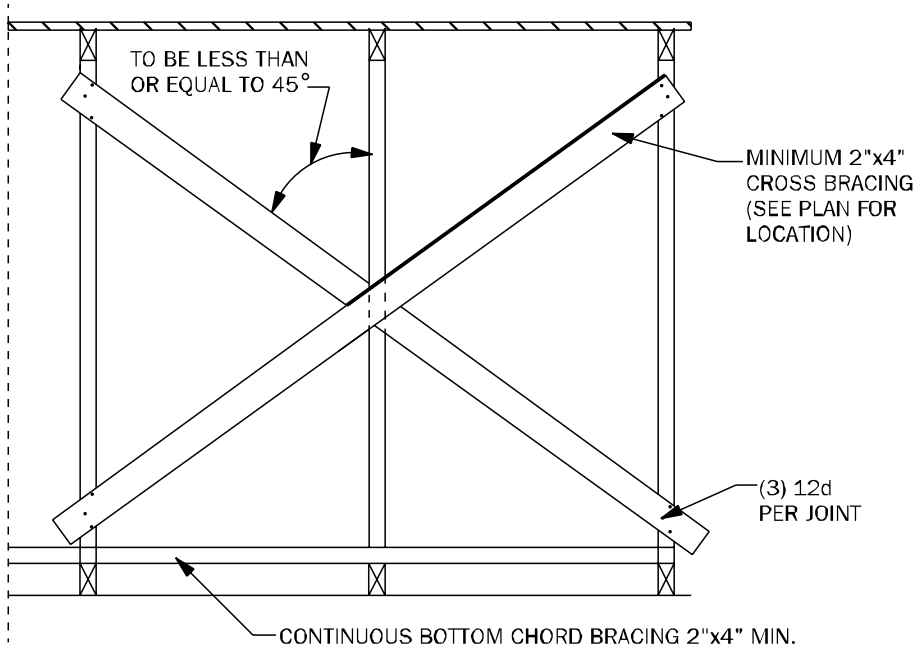

TB01 TYPICAL CROSS BRACING DETAIL N.T.S.

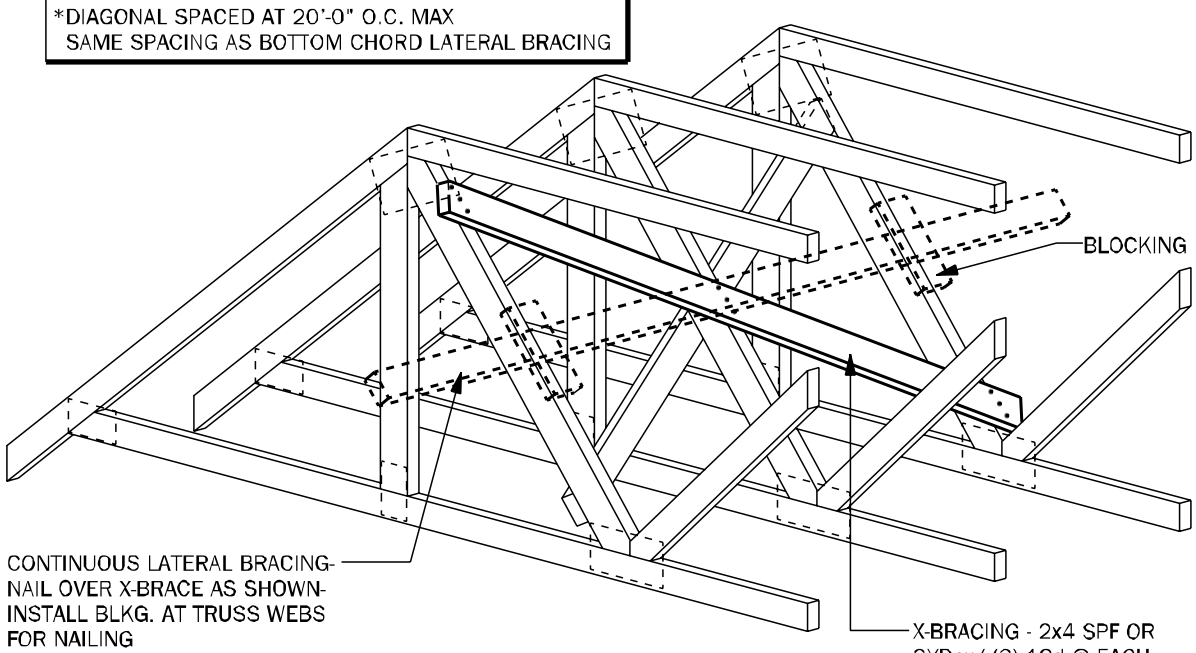

TB02 TYPICAL CROSS BRACING DETAIL N.T.S.

THE HEIGHT OF THE CHIMNEY SHOULD EXTEND 2' ABOVE THE POINT WHERE THE CHIMNEY IS 10' FROM THE NEAREST BUILDING SURFACE.

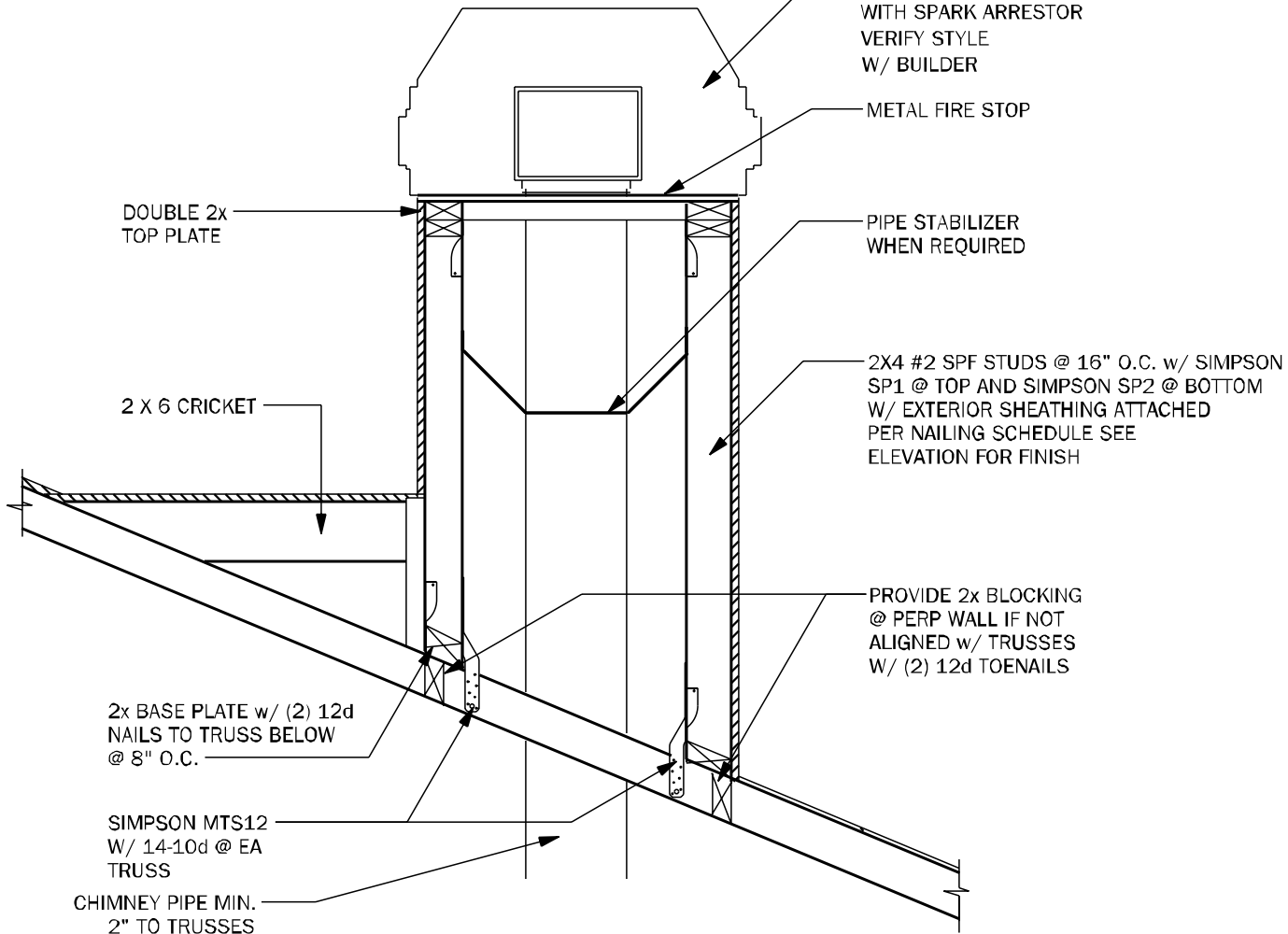

CH01 TYPICAL CHIMNEY FRAME DETAIL 3/4" = 1'-0"

| RAFTER SIZE | |
|----------------|----------------------------------|
| 0'-8" SPAN - | 2"x6" W/4-12d EACH END |
| 8'-12" SPAN - | 2"x8" W/4-12d EACH END |
| 12'-15" SPAN - | 2"x10" W/ SIMPSON A 34 @ EA. END |
| 15'-18" SPAN - | 2"x12" W/SIMPSON A 34 @ EA. END |

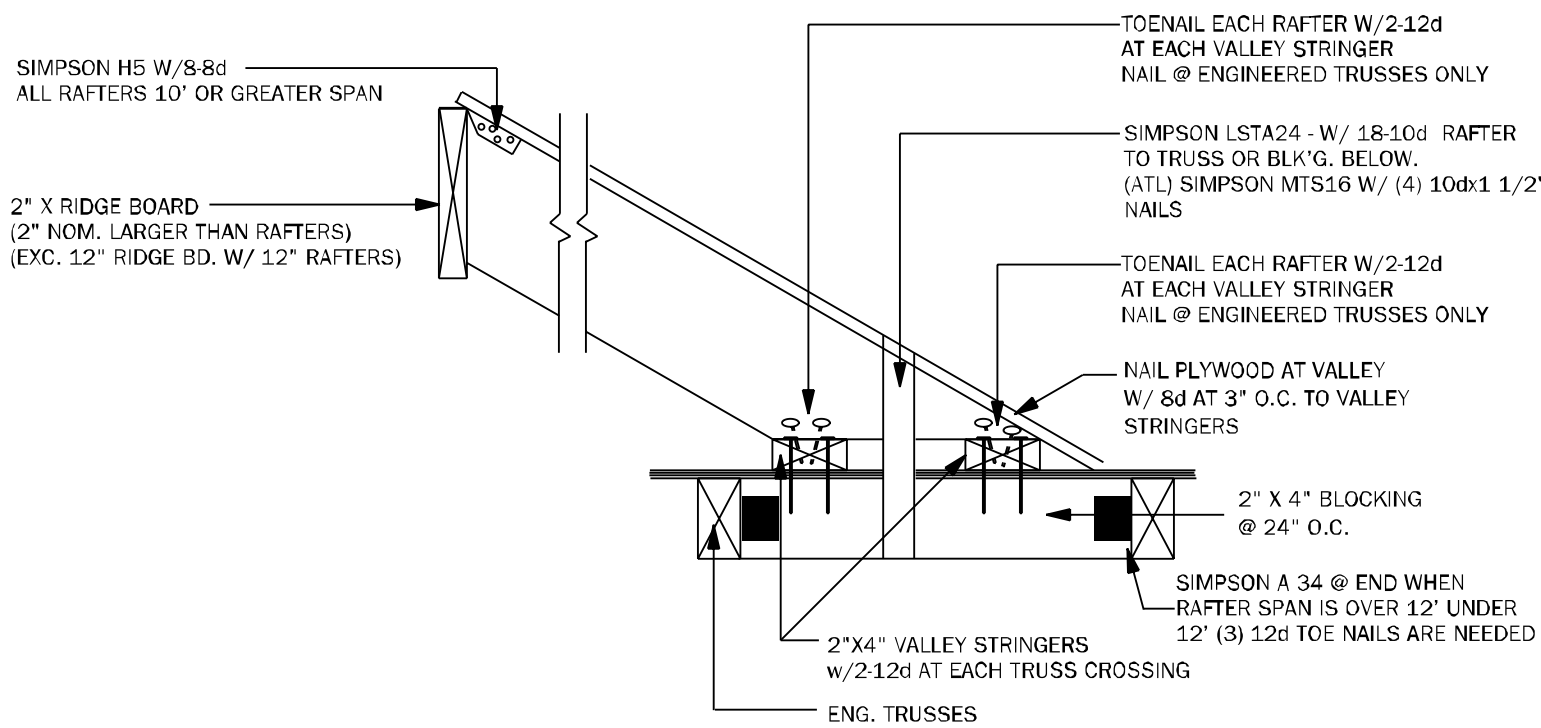

TB17 CONV. FRAMING & VALLEY FRAMING N.T.S.

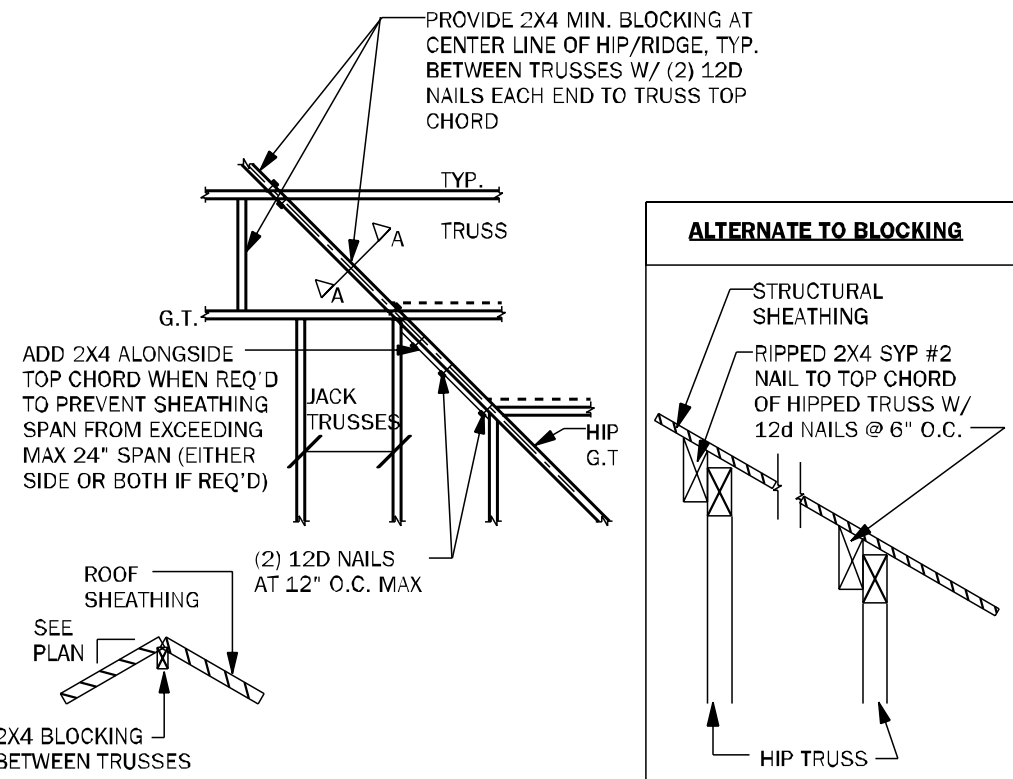

TB03 HIP / RIDGE BLOCKING DETAIL N.T.S.

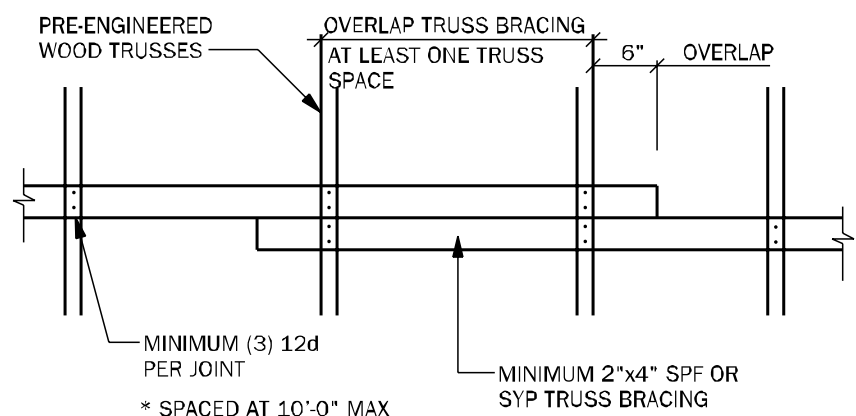

TB04 TRUSS BRACING OVERLAP DETAIL (TYP) N.T.S.

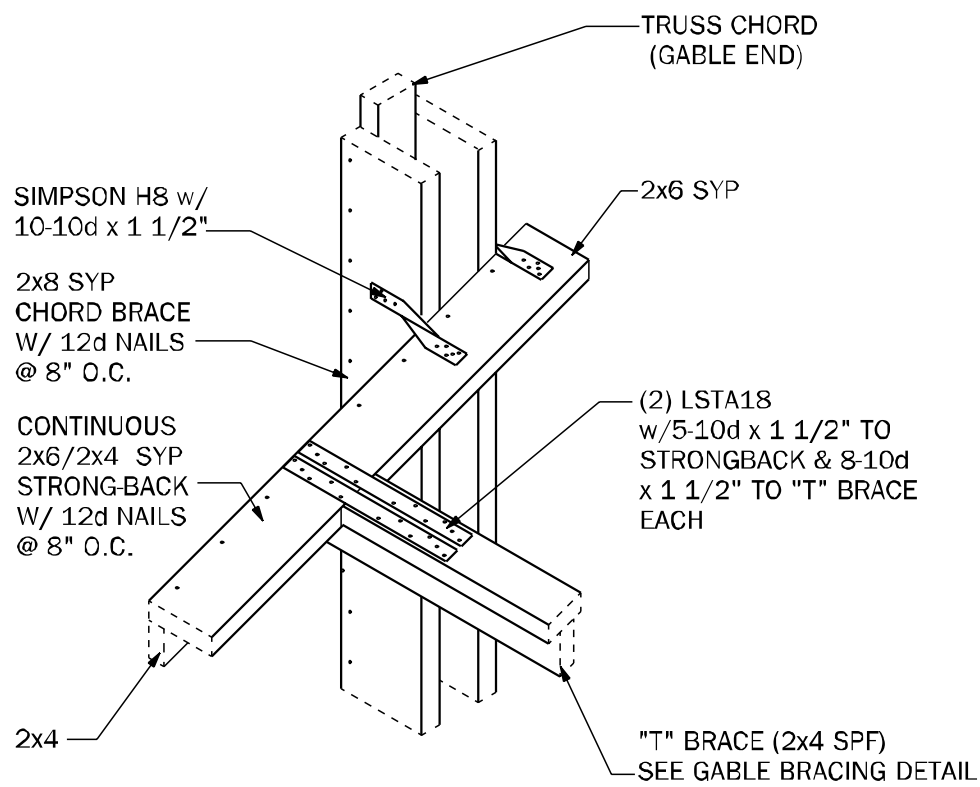

GE04 "T" BRACE CONNECTION @ GABLE END W/ VOLUME CEILING 3/4" = 1'-0"

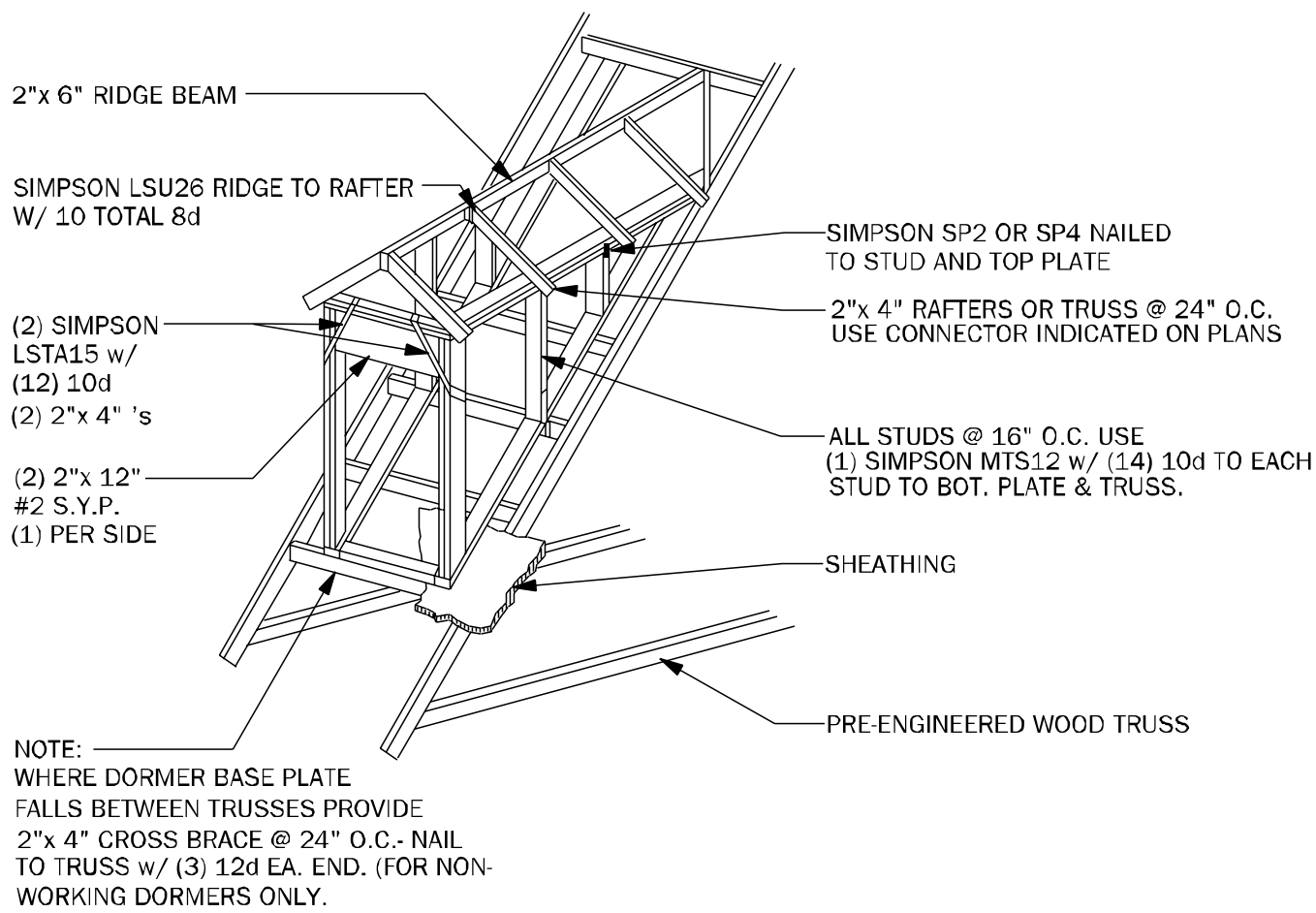

WF05 DORMER FRAMING DETAIL N.T.S.

TRUSS NOTES:

- WOOD TRUSS ERECTOR SHALL PROVIDE BRACING ACCORDING TO ANSI/TPI-2014 (TRUSS PLATE INSTITUTE) NOTE THAT THE COMBINED WIND AREA IS GREATER BEFORE THE ROOF SHEATHING IS APPLIED, AND BRACING SHALL THEREFORE BE INSTALLED AS THE TRUSSES ARE ERECTED. INADEQUATE BRACING IS THE MOST COMMON CAUSE OF ACCIDENT IN WOOD TRUSS CONSTRUCTION. FULL BUNDLES OF SHEATHING SHALL NOT BE PLACED ON TRUSSES. THIS CONSTRUCTION LOAD SHOULD BE LIMITED TO 8 SHEETS OF SHEATHING ON ANY PAIR OF TRUSSES & SHALL BE LOCATED ADJACENT TO THE SUPPORTS. NO EXCESS CONCENTRATION OF ANY CONSTRUCTION MATERIAL (SUCH AS GRAVEL OR SHINGLES) SHALL BE PLACED ON THE TRUSSES IN ANY ONE AREA THEY SHALL BE SPREAD OUT EVENLY OVER A LARGE AREA SO AS TO AVOID OVERLOADING ANY ONE TRUSS.
- ALL BRACING (DB, CB, BB) SHOWN ABOVE SHALL BE IN ADDITION TO CONTINUOUS LATERAL BRACING SPECIFIED BY THE TRUSS MANUFACTURER. ALL LATERAL BRACING SPECIFIED BY TRUSS MANUF. SHALL HAVE ADDITIONAL DIAGONAL BRACES AT 20'-0" O.C. MAXIMUM.
- ALL BRACES SHALL BE 2x4 NOMINAL DIMENSION LUMBER & SHALL BE ATTACHED W/ (3) 12d NAILS AT EACH TRUSS INTERSECTION.
- ADDITIONAL BOTTOM CHORD BRACING SHALL BE INSTALLED AS REQUIRED BY TRUSS DESIGN WHEREVER ADEQUATE STRUCTURAL CEILING ARE NOT ATTACHED DIRECTLY TO THE BOTTOM CHORD OF THE TRUSS.
- PROVIDE TRUSS BLOCKING AT ALL TRUSS BEARING SUPPORTS WHERE TRUSS DEPTH EXCEEDS STANDARD HEEL HEIGHT. SEE TYP. TRUSS BLOCKING DETAILS.

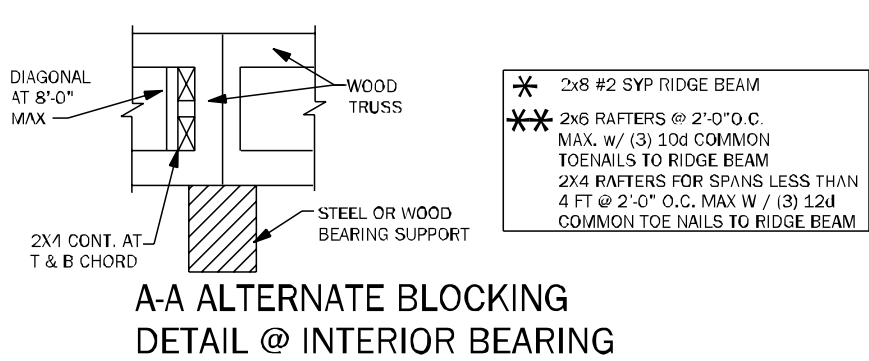
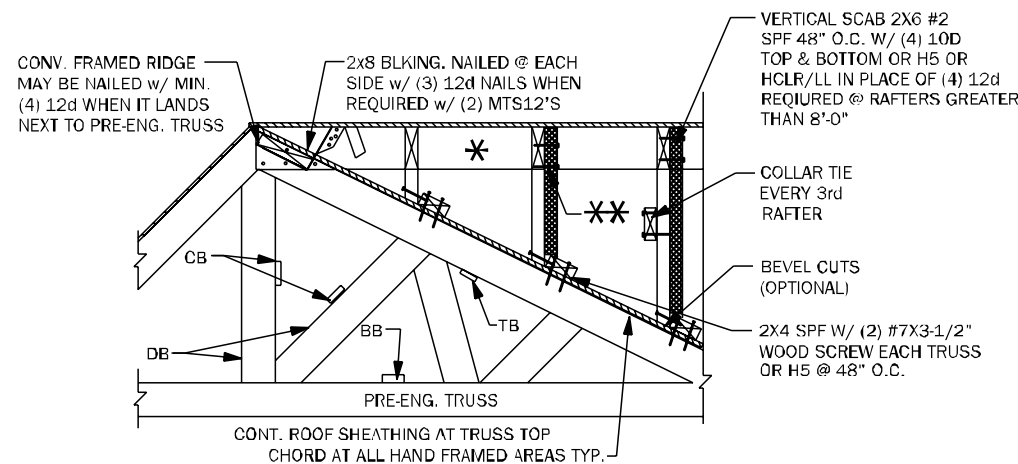
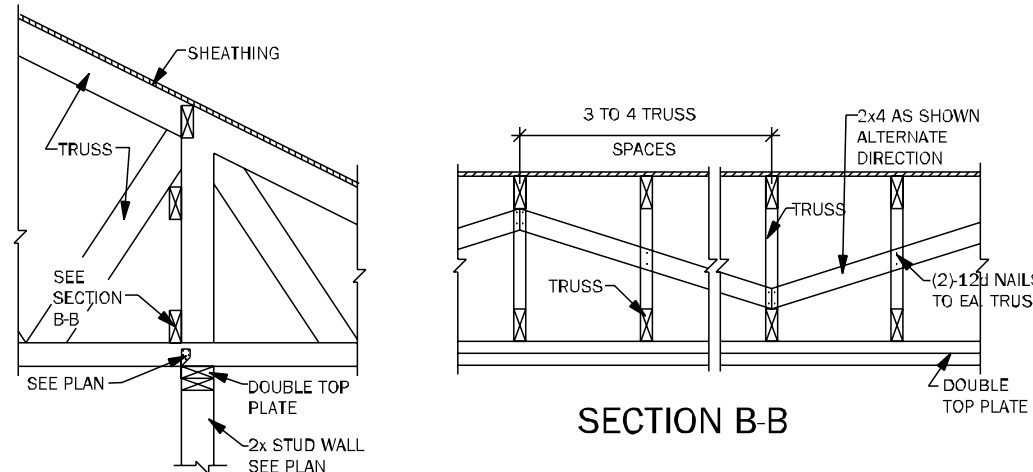
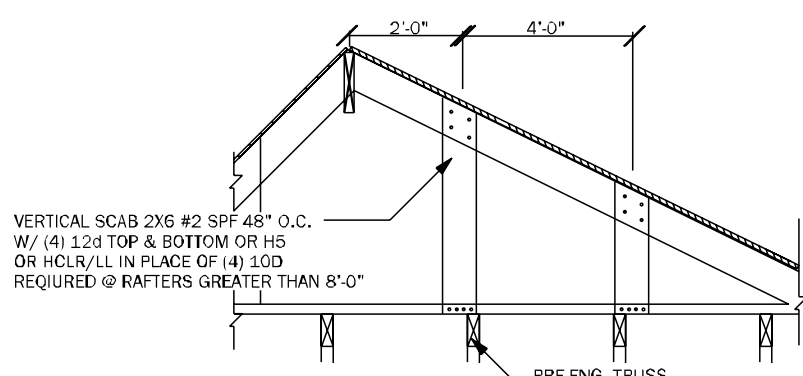

TYP. WOOD TRUSS BLOCKING @ RAISED HEEL DETAIL

TB06 BLOCKING AND CONVENTIONAL FRAME DETAILS 3/4" = 1'-0"

COUNTY SEAL

Thursday, February 13, 2025

To the best of the Engineer's knowledge, information and belief, the structural plans and specifications contain within these drawings comply with the 2023 Florida Building Code- Residential 8th Edition. Engineer's signature and seal is only for the structural engineering portions of the drawing pages bearing engineer's signature and seal.

CA No. 9161 AA26003115



TOTAL SOLUTIONS GROUP
258 Souththal Lane, Suite 200
Maitland, Florida, 32751
(407) 880 2333

100% Employee Owned
myTSGhome.com

DAMS HOMES
FLORIDA CONTRACTORS LICENSE NO. CRC1330148
100 WEST GARDEN STREET
PENSACOLA FL 32502

DIVISION LOCATION:
GAINESVILLE

Job Information:

INVENTORY

LOT: .87
BLK:
SEC:
SUB: PRESERVE AT LAUREL LAKE
329 SW SILVER PALM DR.
LAKE CITY

Model Name / Number:

1820

Plan Issue Date:

Thursday, February 13, 2025

KA PROJECT NUMBER:

25-01341

Sheet:

S-4

Of:

ROOF FRAMING
AND BRACING DETAILS

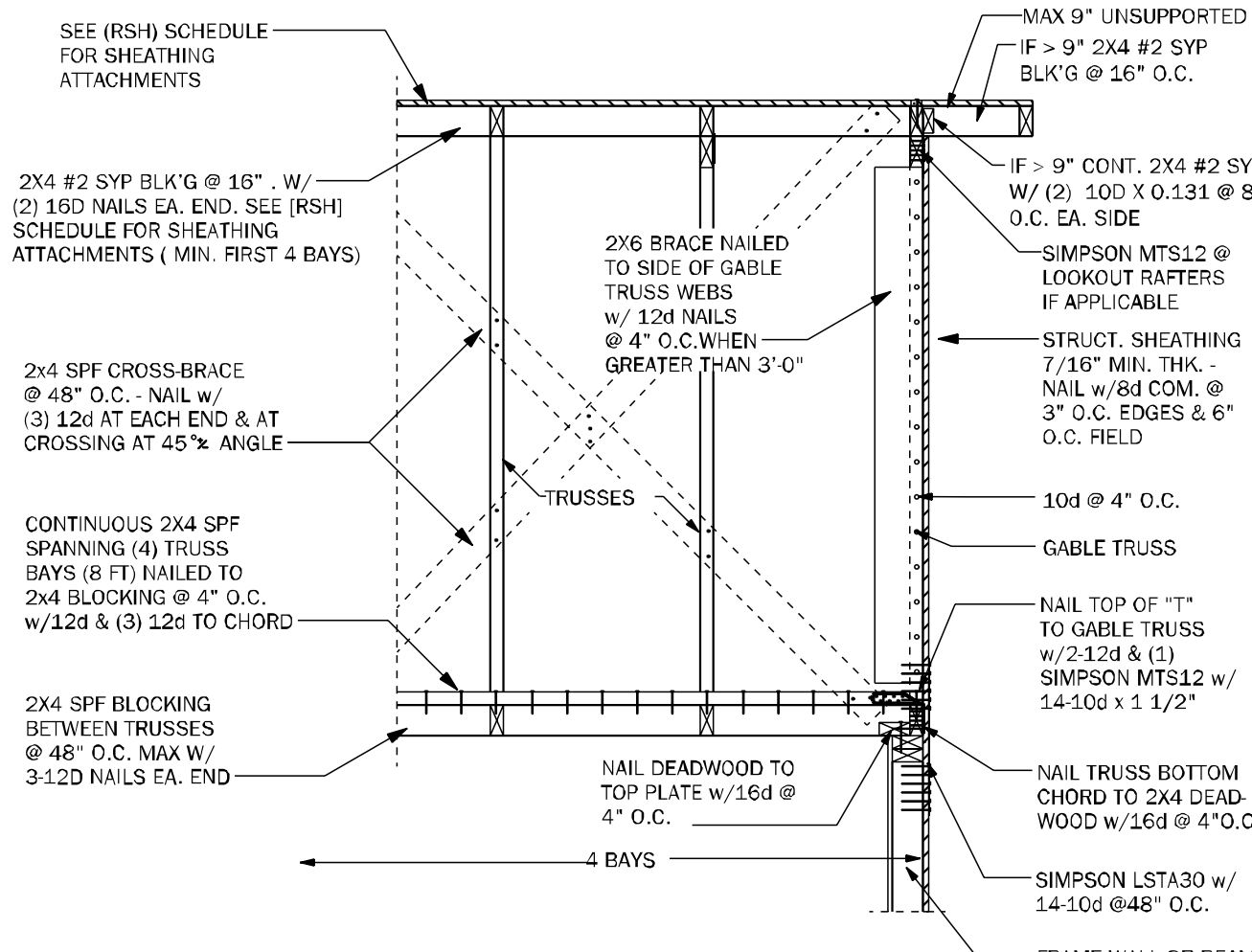

GE05 GABLE END BRACING - FRAME WALL N.T.S.

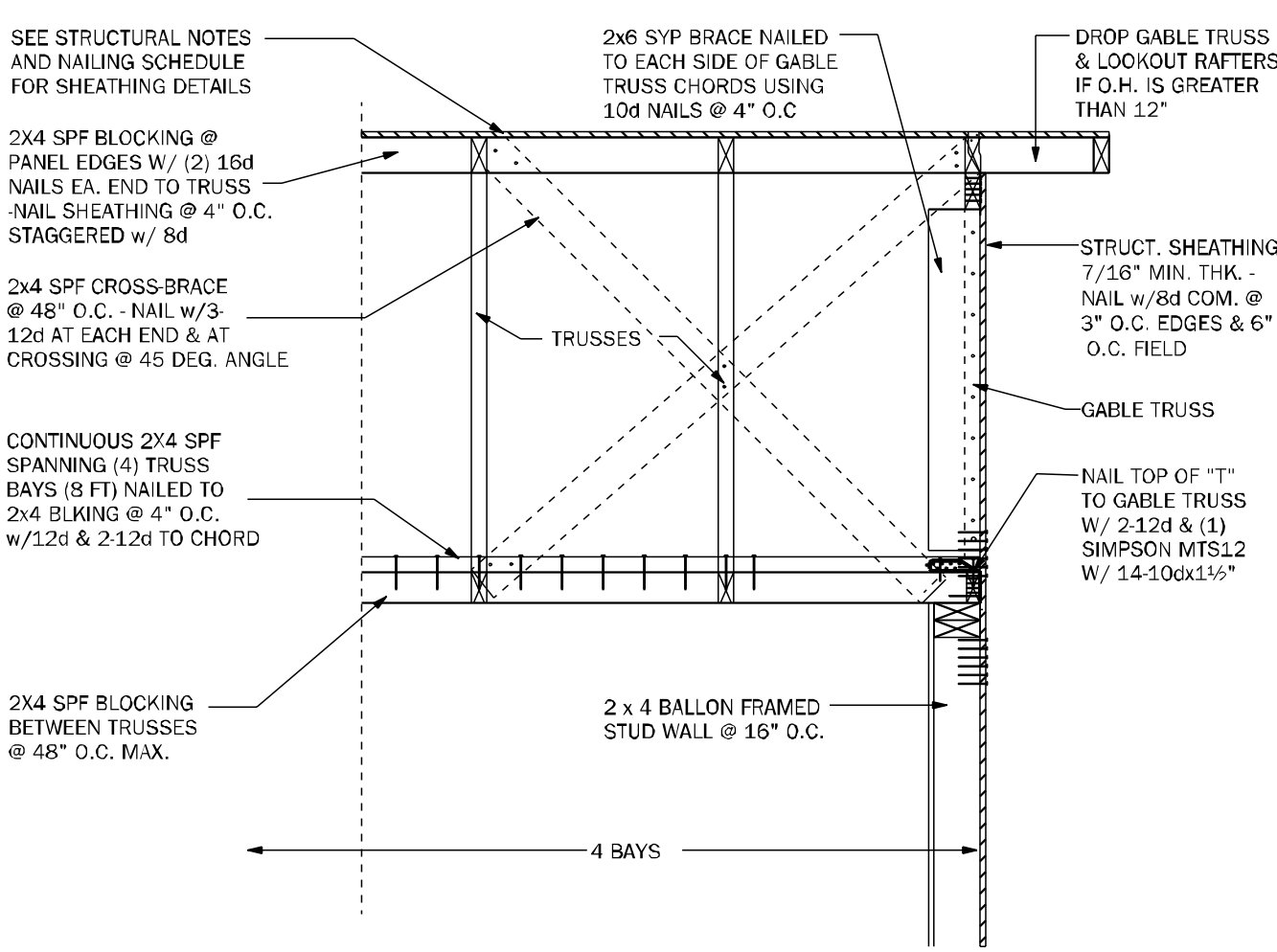

GE22 GABLE END BRACING w/ VOL CEILING 1/2"=1'-0"

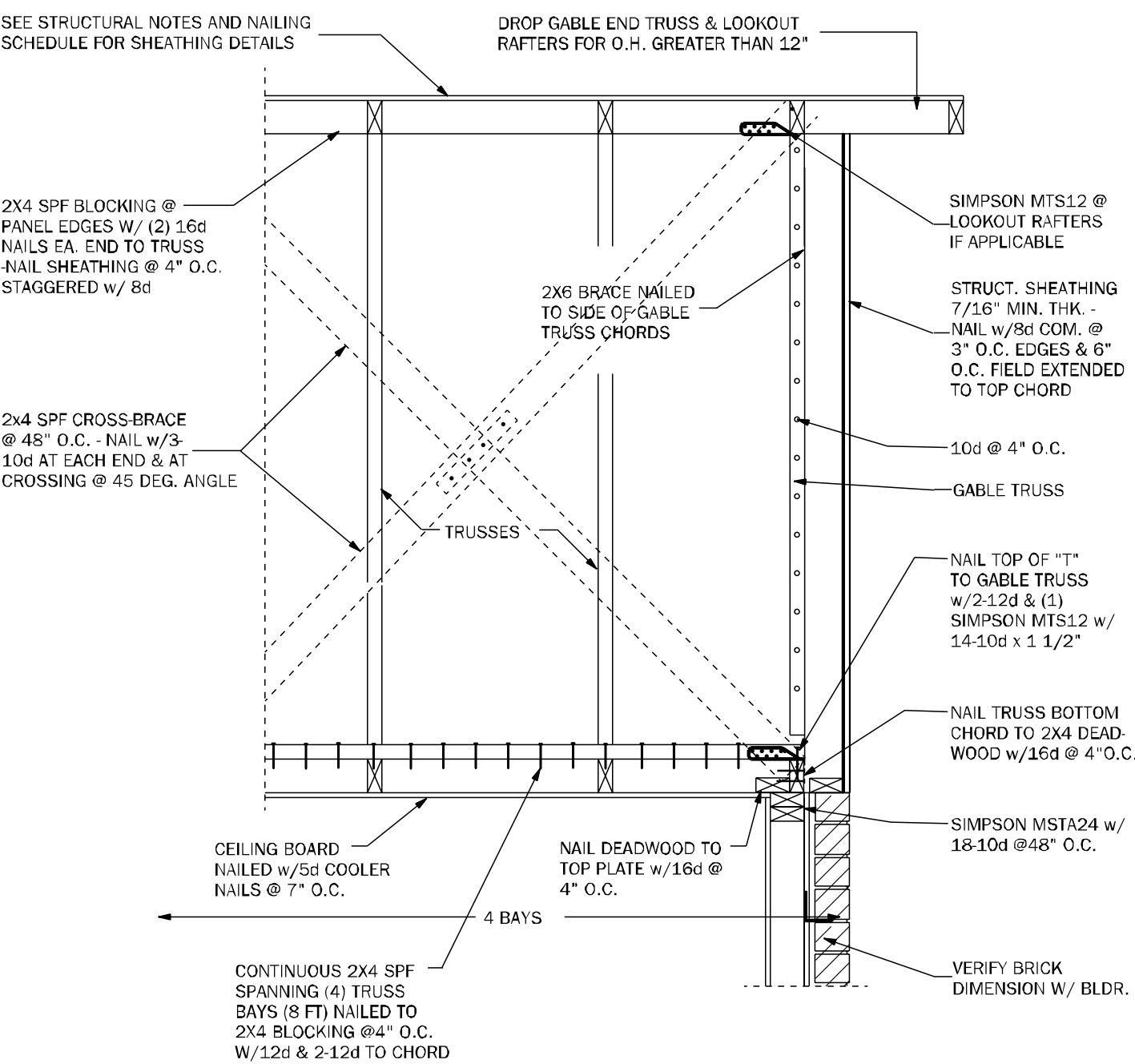

GE23 GABLE END BRACING w/o VOLUME CEILING 1/2"=1'-0"

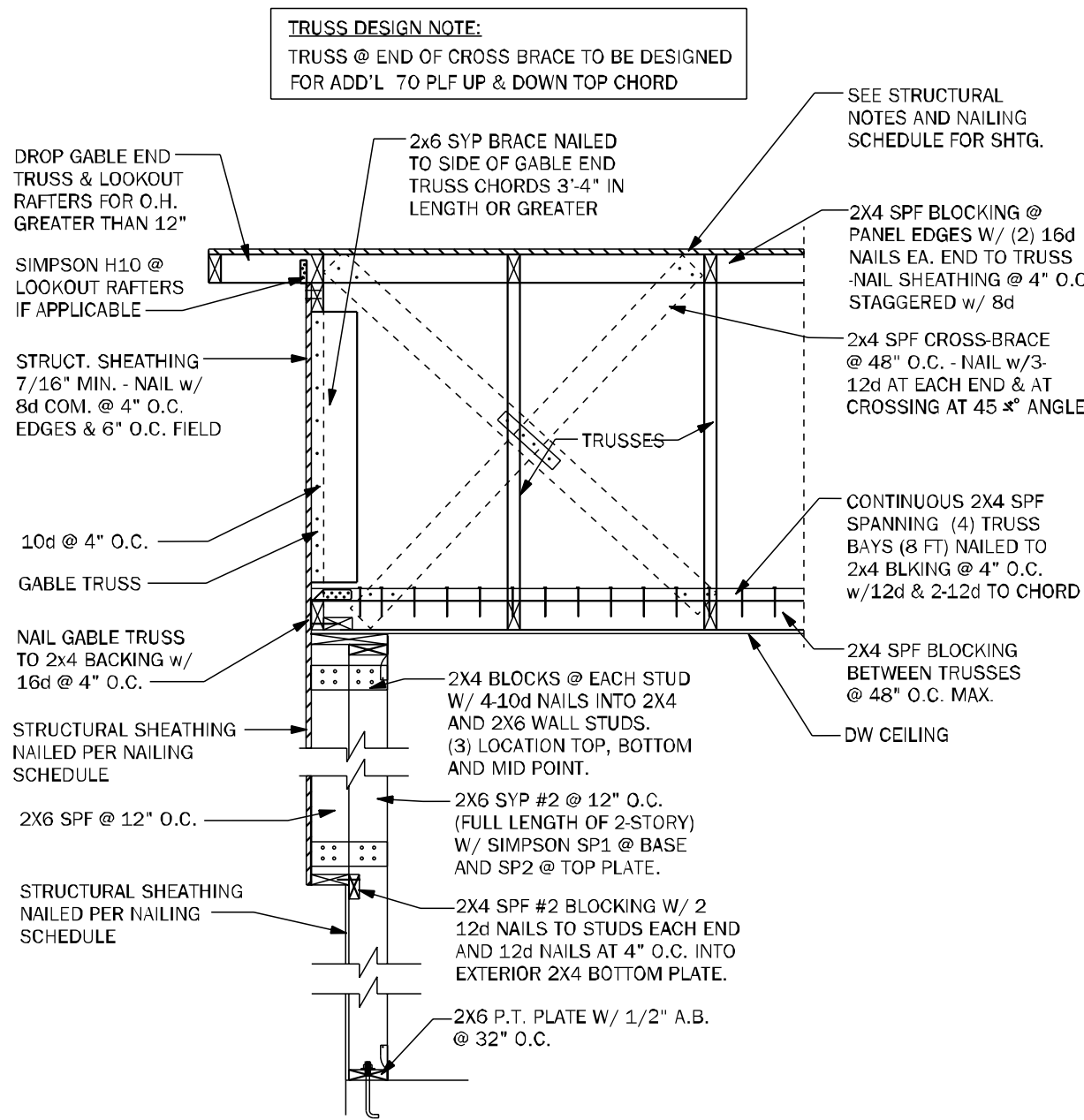

GE24 GABLE @ VAULT N.T.S.

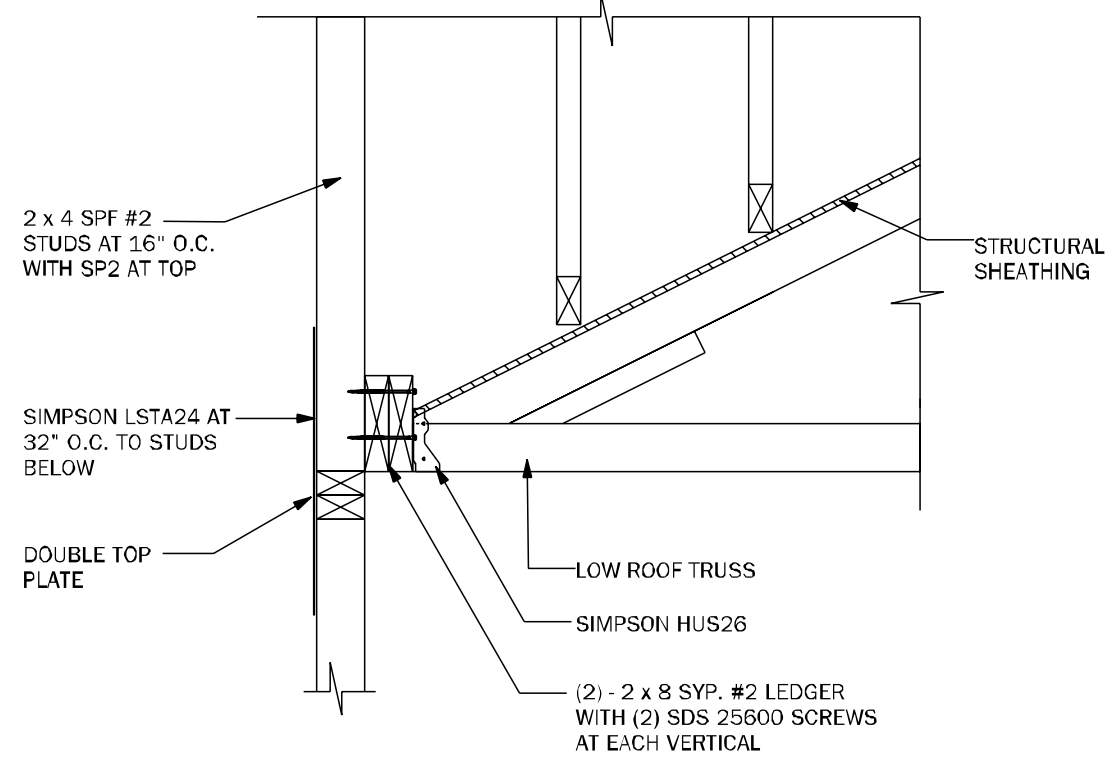

WF72 LEDGER N.T.S.

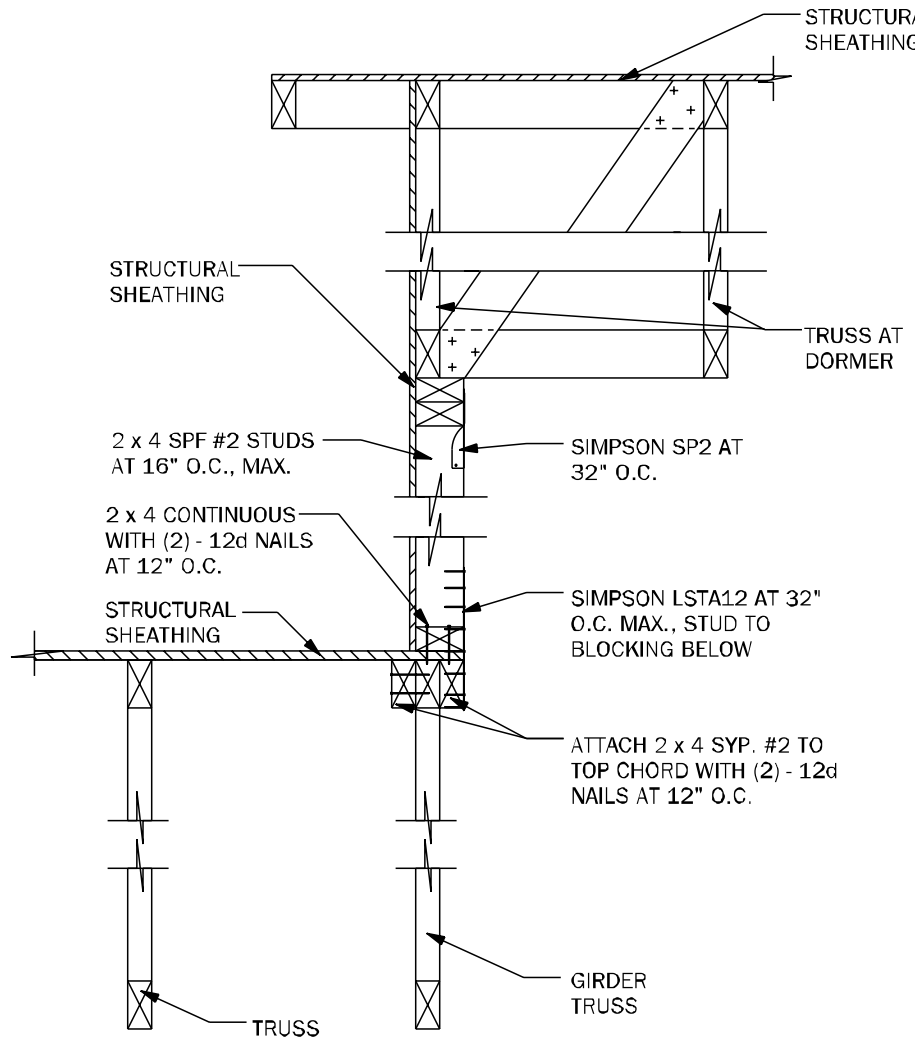

WF73 KNEEWALL @ DORMER N.T.S.

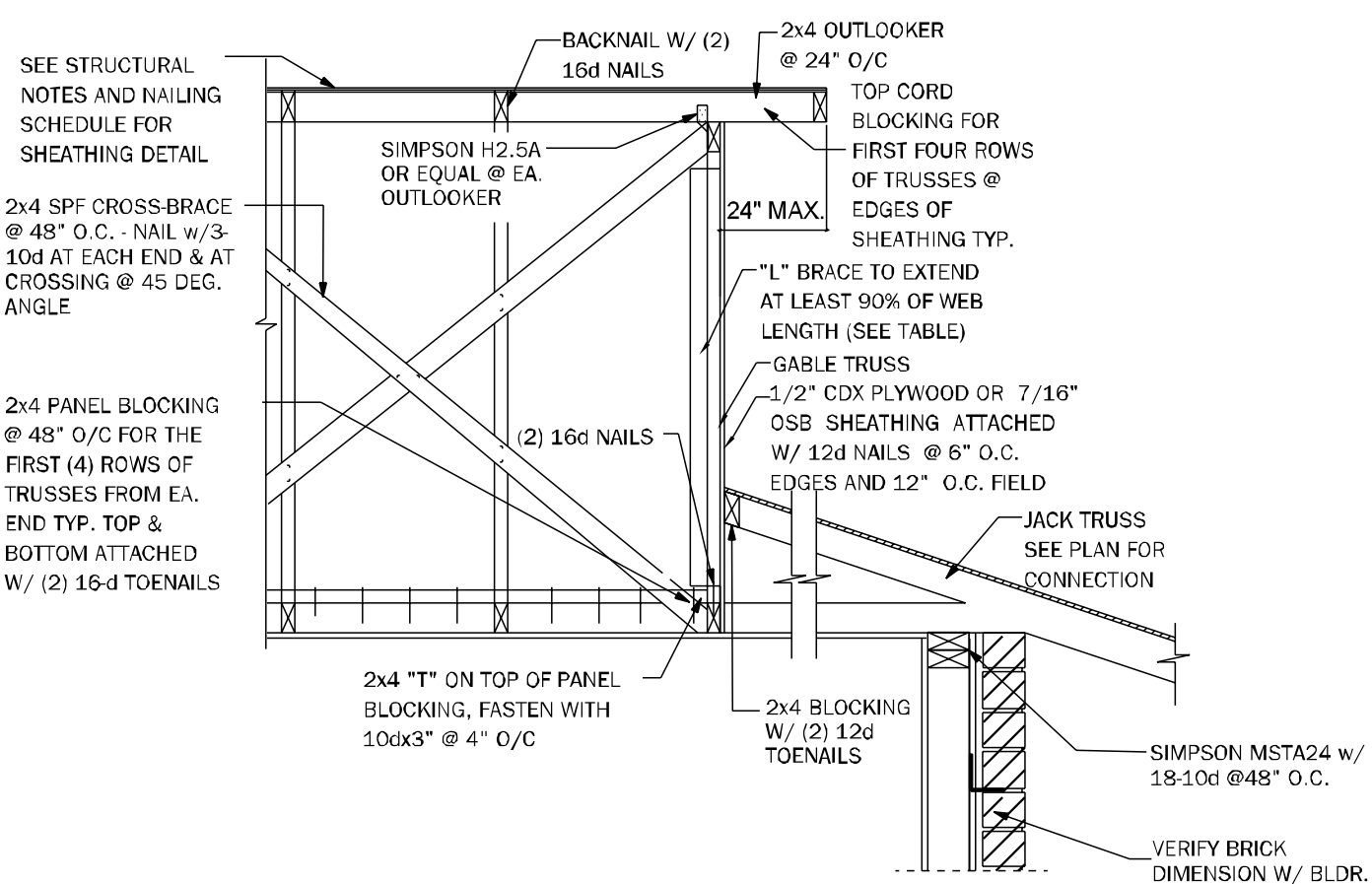

GE21 SECTION @ DUTCH GABLE 3/4"=1'-0"

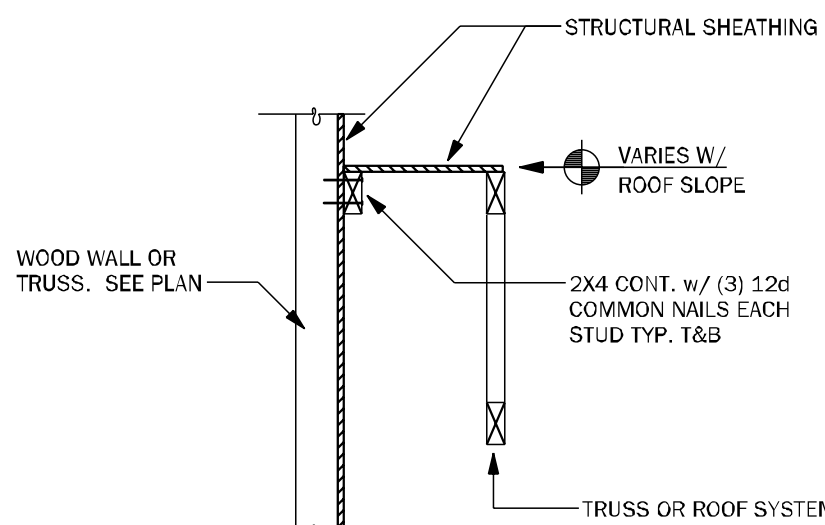

LD02 SHEAR TRANSFER EXTERIOR WALL N.T.S.

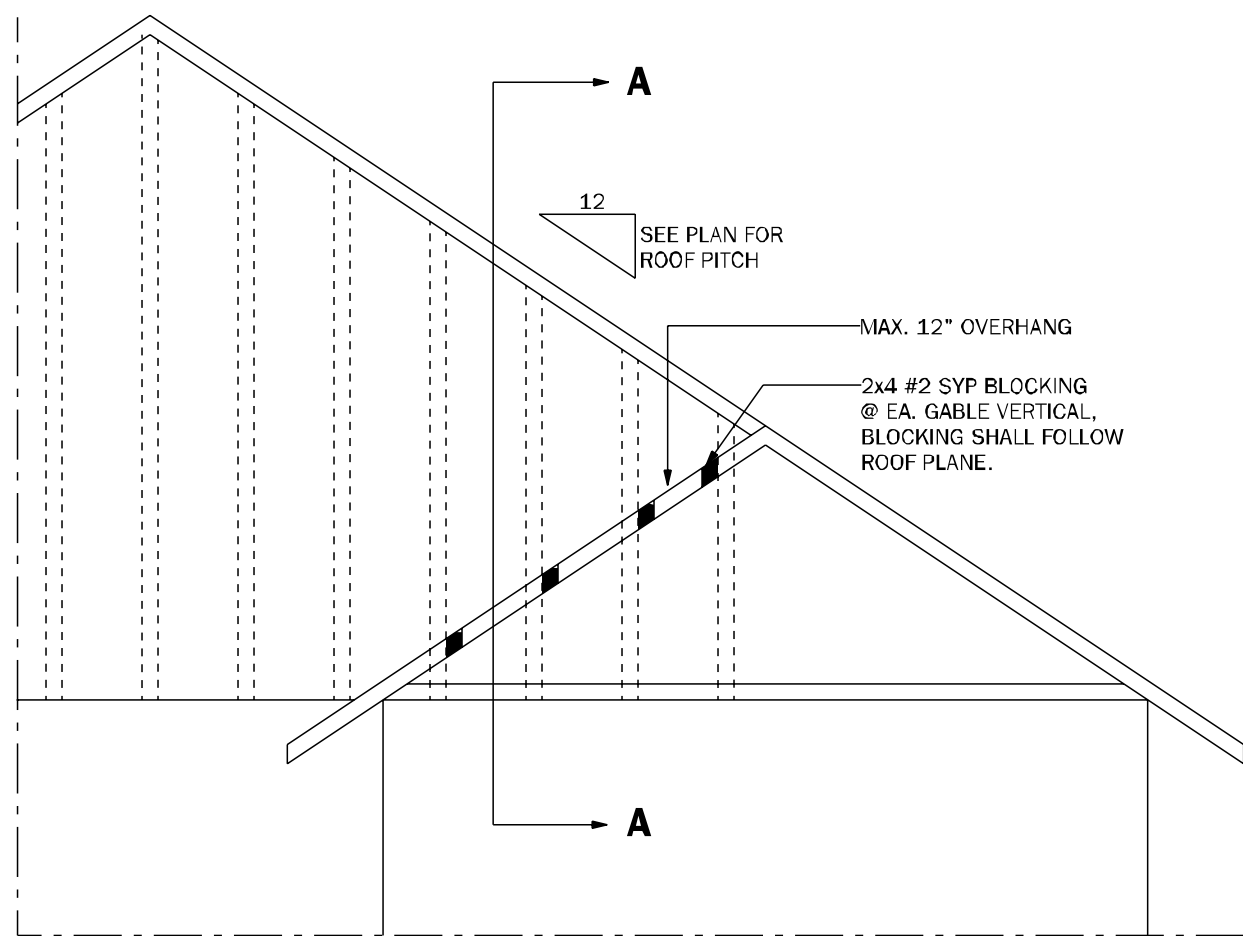

GE23.1 GABLE END OVERHANG 1/2"=1'-0"

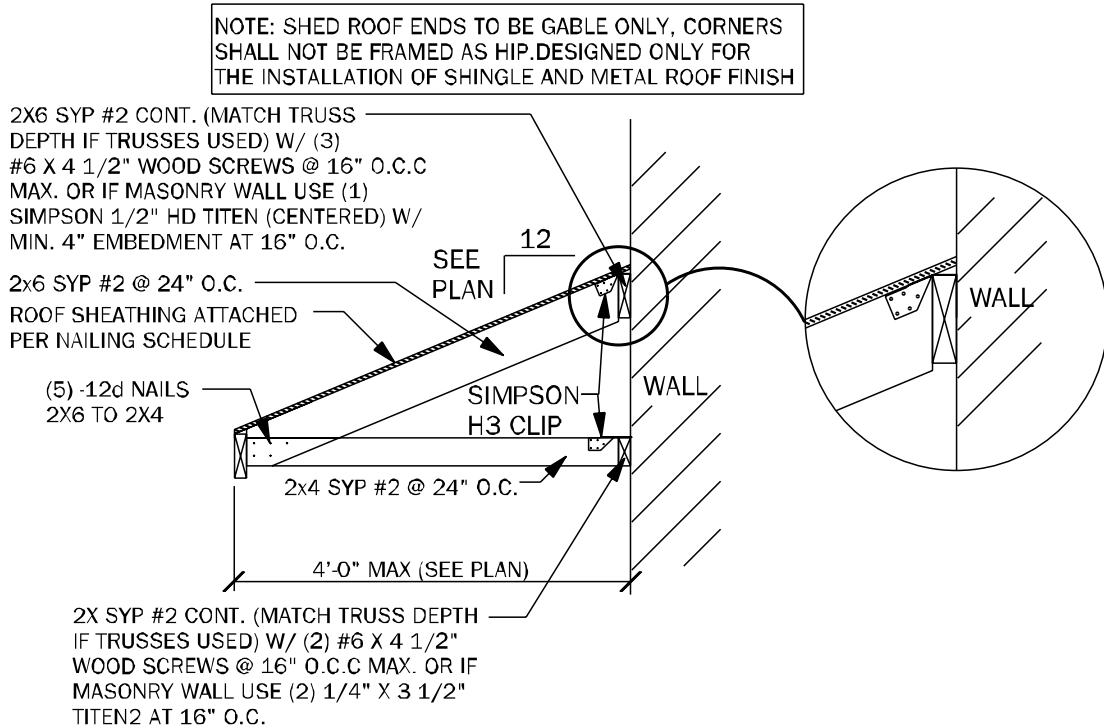
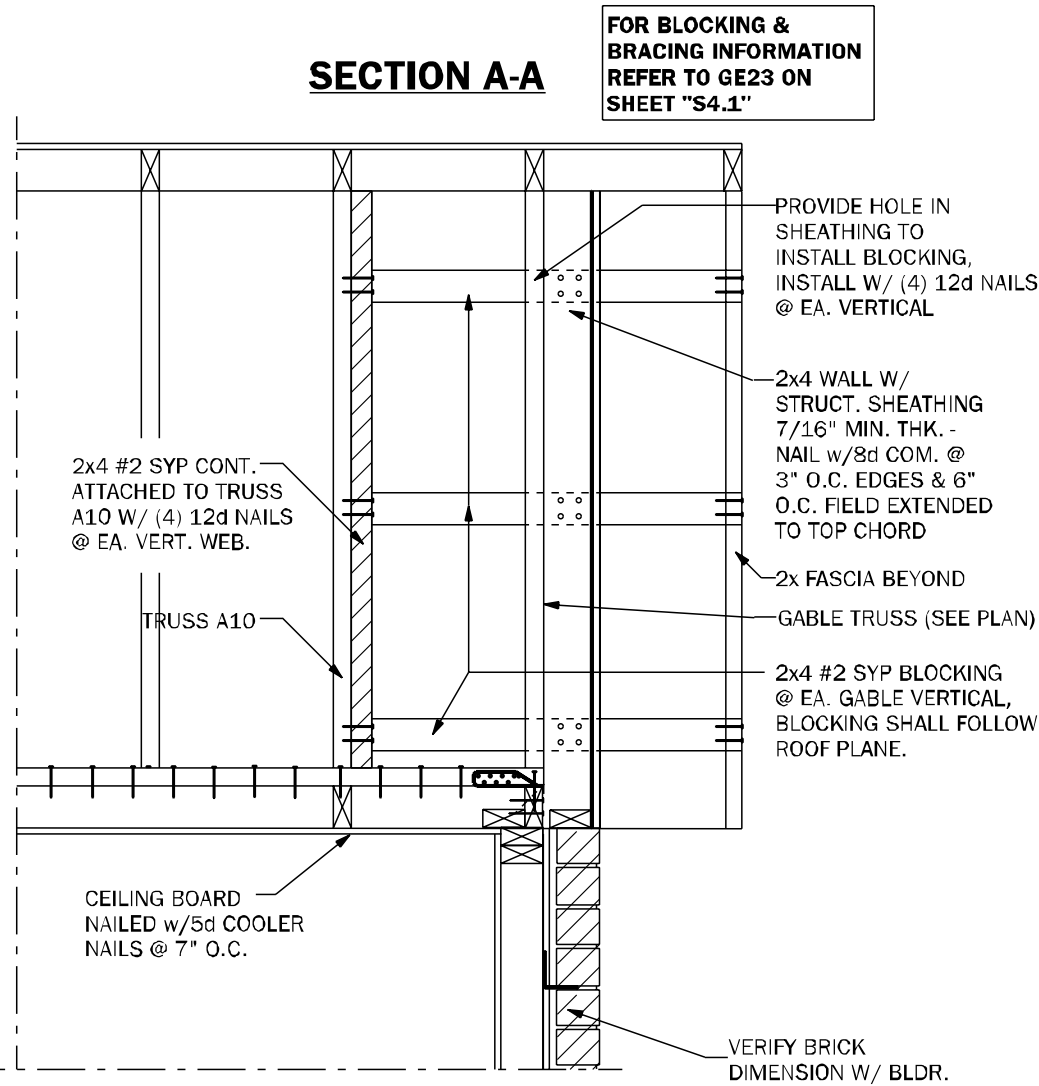

SR01 SECTION AT SHED ROOF 3/4"=1'-0"

COUNTY
SEAL

Thursday, February 13, 2025

To the best of the Engineer's knowledge, information and belief, the structural plans and specifications contain within these drawings comply with the 2023 Florida Building Code- Residential 8th Edition. Engineer's signature and seal is only for the structural engineering portions of the drawing pages bearing engineer's signature and seal.

CA No. 9161 AA26003115



TOTAL SOLUTIONS GROUP
258 Southhall Lane, Suite 200
Maitland, Florida, 32751
(407) 880 2333

100% Employee Owned
myTSGhome.com



FLORIDA CONTRACTORS LICENSE NO. CRC1330146
100 WEST GARDEN STREET
PENSACOLA FL 32502

DIVISION LOCATION:
GAINESVILLE

Job Information:

INVENTORY
LOT: 87
BLK: SEC:
SUB: PRESERVE AT LAUREL LAKE
329 SW SILVER PALM DR.
LAKE CITY

Model Name / Number:

1820

Plan Issue Date:

Thursday, February 13, 2025

KA PROJECT NUMBER:

25-01341

Sheet: S-4.1 Of:

ROOF FRAMING
AND BRACING DETAILS

