

PERMIT APPLICATION / MANUFACTURED HOME INSTALLATION APPLICATION

For Office Use Only

(Revised 6-23-05)

Zoning Official OK 17.07.06

Building Official OK JTH 7-17-06

AP# 0607-32 Date Received 7-14-04 By CH Permit # 24768
Flood Zone X Development Permit N/A Zoning A-3 Land Use Plan Map Category A-3
Comments Panel 270

FEMA Map# _____ Elevation _____ Finished Floor _____ River _____ In Floodway _____

- ☒ Site Plan with Setbacks Shown ☒ EH Signed Site Plan ☐ EH Release ☐ Well letter ☐ Existing well
☒ Copy of Recorded Deed or Affidavit from land owner ☐ Letter of Authorization from Installer

- Property ID # 26-7-16-64333-000 Must have a copy of the property deed
- New Mobile Home X Used Mobile Home _____ Year 2006
- Applicant Dale Burdick/Ford Phone # 386-491-2311
- Address PO Box 39, Ft White, FL 32038
- Name of Property Owner Lori Brennan Phone# 386-853-0532
- 911 Address 1188 NW TRULUCK TERRACE, Ft. White, FL 32038
- Circle the correct power company - FL Power & Light - Clay Electric
(Circle One) - Suwannee Valley Electric - Progress Energy
- Name of Owner of Mobile Home SAME Phone # _____
Address 1182 SW TRULUCK TERR, FT WHITE, FL 32038
- Relationship to Property Owner SAME
- Current Number of Dwellings on Property 0
- Lot Size 210x240 Total Acreage 1
- Do you : Have an Existing Drive or need a Culvert Permit or a Culvert Waiver (Circle one)
- Is this Mobile Home Replacing an Existing Mobile Home NO
- Driving Directions to the Property 47 South, THROUGH FT WHITE, FL ON CR 138, AT 2ND CURVE BACK RIGHT ONTO TRULUCK TERR, GO TO DEAD END MAKE RIGHT BEHIND HOUSE AND FOLLOW POWER LINES BACK TO SITE
- Name of Licensed Dealer/Installer Tracy Thrift Phone # 386-23-0115
- Installers Address 448 NW NINE HUNTER DRIVE, L.L. FL 32055
- License Number TH0000036 Installation Decal # 265941

JW called Dale 7.19.06

POCKET PENETROMETER TEST

The pocket penetrometer tests are rounded down to 2000 psf or check here to declare 1000 lb. soil without testing.

X 2000 2000 X 2000 2000 X 2000 2000

POCKET PENETROMETER TESTING METHOD

1. Test the perimeter of the home at 6 locations.
2. Take the reading at the depth of the footer.
3. Using 500 lb. increments, take the lowest reading and round down to that increment.

TORQUE PROBE TEST

The results of the torque probe test is 285 inch pounds or check here if you are declaring 5" anchors without testing. A test showing 275 inch pounds or less will require 4 foot anchors.

Note: A state approved lateral arm system is being used and 4 ft. anchors are allowed at the sidewalk locations. I understand 5 ft anchors are required at all centerline tie points where the torque test reading is 275 or less and where the mobile home manufacturer may require anchors with 4000 lb holding capacity.

Installer's initials

ALL TESTS MUST BE PERFORMED BY A LICENSED INSTALLER

Installer Name

TERRY L. THORP

Date Tested

7/6/06

Electrical

Connect electrical conductors between multi-wide units, but not to the main power source. This includes the bonding wire between multi-wide units. Pg.

Plumbing

Connect all sewer drains to an existing sewer tap or septic tank. Pg. 1

Connect all potable water supply piping to an existing water meter, water tap, or other independent water supply systems. Pg.

Site Preparation

Debris and organic material removed ✓
Water drainage: Natural ✓ Swale Pad Other

Fastening multi wide units

Floor: Type Fastener 2x4x8 Length: 6" Spacing: 24"
Walls: Type Fastener 2x4x8 Length: 10" Spacing: 32"
Roof: Type Fastener 2x4x8 Length: 10" Spacing: 32"
For used homes a min. 30-gauge, 8" wide, galvanized metal strip will be centered over the peak of the roof and fastened with galv. roofing nails at 2" on center on both sides of the centerline.

Gasket (weatherproofing requirement)

I understand a properly installed gasket is a requirement of all new and used homes and that condensation, mold, mildew and buckled marriage walls are a result of a poorly installed or no gasket being installed. I understand a strip of tape will not serve as a gasket.

Installer's initials

TLT

Type gasket

Form Tape

Installed:

Between Floors Yes
Between Walls Yes
Bottom of ridgebeam Yes

Weatherproofing

The bottomboard will be repaired and/or taped. Yes ✓ Pg.
Siding on units is installed to manufacturer's specifications. Yes ✓
Fireplace chimney installed so as not to allow intrusion of rain water. Yes ✓

Miscellaneous

Skirting to be installed. Yes ✓ No
Dryer vent installed outside of skirting. Yes No
Range downflow vent installed outside of skirting. Yes No
Drain lines supported at 4 foot intervals. Yes No
Electrical crossovers protected. Yes No
Other:

Installer verifies all information given with this permit worksheet is accurate and true based on the manufacturer's installation instructions and on Rule 15C-1 & 2

Installer Signature

Terry L. Thorp Date 7/6/06

GREEN / Yellow
28' x 50' Box

10x-2000 on 11" x 22" Pads at 6' oc
torque-285 with 3150 Hft Angles at 5' x 11" oc
Perimeter Block on 16" x 16" Pads at 8' oc

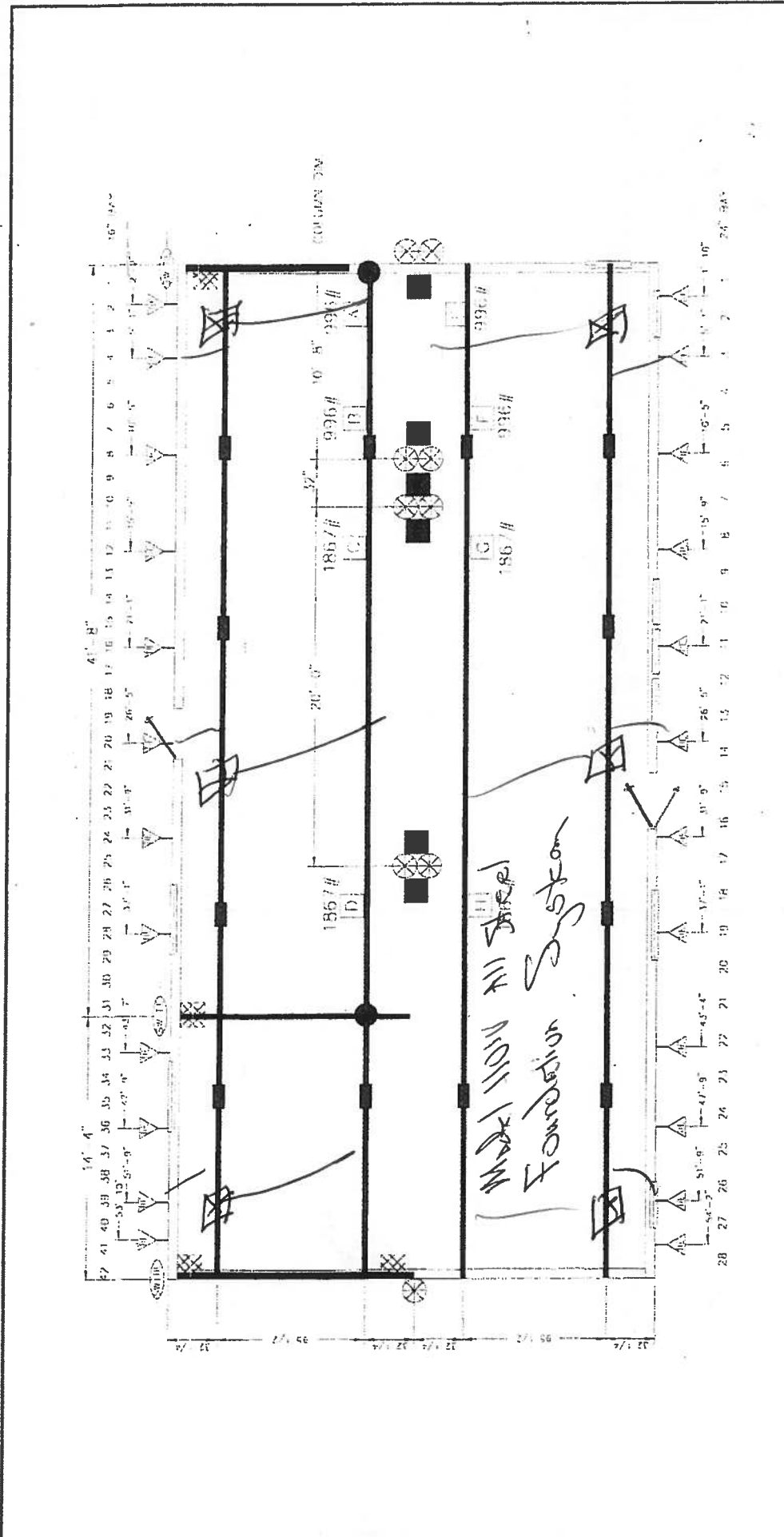

1) ALL EXTERIOR DOORS, BAY WINDOWS, RECESSED
SOIL WALLS AND EXTERIOR WALL OPENINGS 48"
OR GREATER WILL REQUIRE BLOCKING ON EACH SIDE

2) HOMES OF MERIT IS PROVIDING PERIMETER BLOCKING
A 8' 0" ON CENTER

1) ALL EXTERIOR DOORS, BAY WINDOWS, RECESSED
SOIL WALLS AND EXTERIOR WALL OPENINGS 48"
OR GREATER WILL REQUIRE BLOCKING ON EACH SIDE

2) HOMES OF MERIT IS PROVIDING PERIMETER BLOCKING
A 8' 0" ON CENTER

HOMES OF MERIT, INC.
P.O. BOX 2097
LAKE CITY, FLORIDA 32056

DATE: 5-7-02
BY: SIA-1
CHECKED: 5-7-02
REVISION: 5-7-02

PROJECT: 117 AN 1176 1/52
HOMES OF MERIT 1176 1/52
BLOCKING PLAN

**Columbia County Property
Appraiser**

DB Last Updated: 6/19/2006

PARCEL
2006 Proposed Values

Parcel: 26-7S-16-04333-000 HX

Tax Record

Property Card

Interactive GIS Map

Print

Owner & Property Info

Search Result: 1 of 1

Owner's Name	TRULUCK HAZEL V &
Site Address	SW TRULUCK
Mailing Address	BREEN MICHAEL S (JTWRS) 1182 SW TRULUCK TERR FT WHITE, FL 32038
Description	W1/2 SW1/4 OF SE1/4 OF SW1/4 SW1/4. PROB #00-26-CP ORB 897- 1803 THRU 1808, DC 912- 1443, 928-1613, 1614, JTWRS 1615,

Use Desc. (code)	SINGLE FAM (000100)
Neighborhood	26716.00
Tax District	3
UD Codes	MKTA02
Market Area	02
Total Land Area	5.000 ACRES

Property & Assessment Values

Mkt Land Value	cnt: (1)	\$42,500.00
Ag Land Value	cnt: (0)	\$0.00
Building Value	cnt: (1)	\$38,465.00
XFOB Value	cnt: (1)	\$600.00
Total Appraised Value		\$81,565.00

Just Value	\$81,565.00
Class Value	\$0.00
Assessed Value	\$47,936.00
Exempt Value	(code: HX) \$25,000.00
Total Taxable Value	\$22,936.00

Sales History

Sale Date	Book/Page	Inst. Type	Sale Vlmp	Sale Qual	Sale RCode	Sale Price
NONE						

Building Characteristics

Bldg Item	Bldg Desc	Year Blt	Ext. Walls	Heated S.F.	Actual S.F.	Bldg Value
1	SINGLE FAM (000100)	1959	Conc Block (15)	1236	1355	\$38,465.00
Note: All S.F. calculations are based on exterior building dimensions.						

Extra Features & Out Buildings

Code	Desc	Year Blt	Value	Units	Dims	Condition (% Good)
0296	SHED METAL	1993	\$600.00	120.000	10 x 12 x 0	(.00)

Land Breakdown

Lnd Code	Desc	Units	Adjustments	Eff Rate	Lnd Value
----------	------	-------	-------------	----------	-----------

STATE OF FLORIDA
DEPARTMENT OF HEALTH
APPLICATION FOR ONSITE SEWAGE DISPOSAL SYSTEM CONSTRUCTION PERMIT

Permit Application Number _____

----- PART II - SITEPLAN -----

Scale: 1 inch = 50 feet.

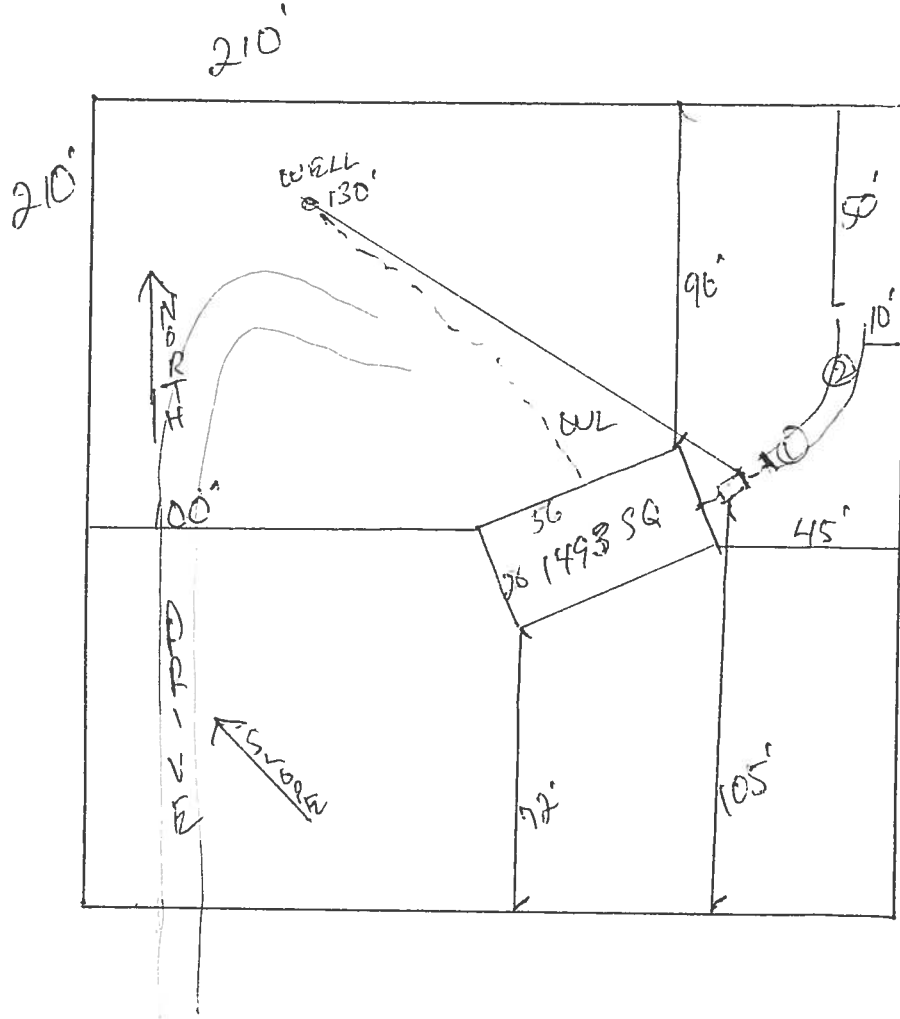

Notes: _____

Site Plan submitted by: Rock D F

MASTER CONTRACTOR

Plan Approved _____ Not Approved _____

Date _____

By _____ County Health Department

ALL CHANGES MUST BE APPROVED BY THE COUNTY HEALTH DEPARTMENT

RON E. BIAS WELL DRILLING

RT.2 BOX 5340

FT. WHITE, FLORIDA 32038

(904) 497-1045

MOBILE: 364-9233

TO: Columbia County Building Department

Description of well to be installed for Customer:

Located at Address:

BREEN

TRULLICK TARP

1 hp – 1 ¼" drop over 86 gallon tank, 250 gallon equivalent captive with back flow preventer. 35-gallon draw down with check valve pass requirements.

Ron Bias

Ron Bias

MOBILE HOME INSTALLER AFFIDAVIT

As per Florida Statutes Section 320.8249 Mobile Home Installers License:

Any person who engages in mobile home installation shall obtain a mobile home installer's license from the Bureau of Mobile Home and Recreational Vehicle Construction of the Department of Highway Safety and Motor Vehicles pursuant to this section. Said license shall be renewed annually, and each licensee shall pay a fee of \$150.

I, TERRY L. THRIFT, license number IH 0000036
Please Print
do hereby state that the installation of the manufactured home for DALE BURD
Rocky Ford at SLV TRUCK
Applicant
911 Address
will be done under my supervision.

Terry L. Thrift
Signature

Sworn to and subscribed before me this 13 day of JULY,
2006.

Notary Public:

[Signature]
Signature

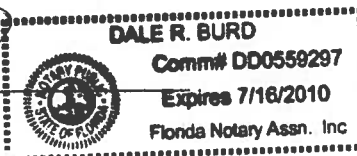

My Commission Expires: _____
Date

LIMITED POWER OF ATTORNEY

I, Terry L. Thrift, license # IH-0000036 do hereby authorize Dale Burd, Kelly Ford
or Rocky Ford to be my representative and act on my behalf in all aspects of
applying for a MOBILE HOME MOVE ON PERMIT to be placed in
ALACHUA County, Florida.

Signed

(Date)

Sworn and subscribed before me this 12 day of JAN, 2006.

Notary Public

My Commission Expires: _____

Personally Known: _____

Produced ID (Type): _____

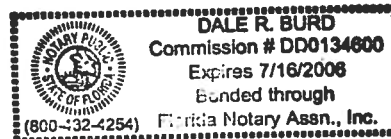

0607-32

138

ZONE

26

ZONE X



35

ZONE X

ZONE X

ZONE AE

ZONE

SANTA FE RIVER

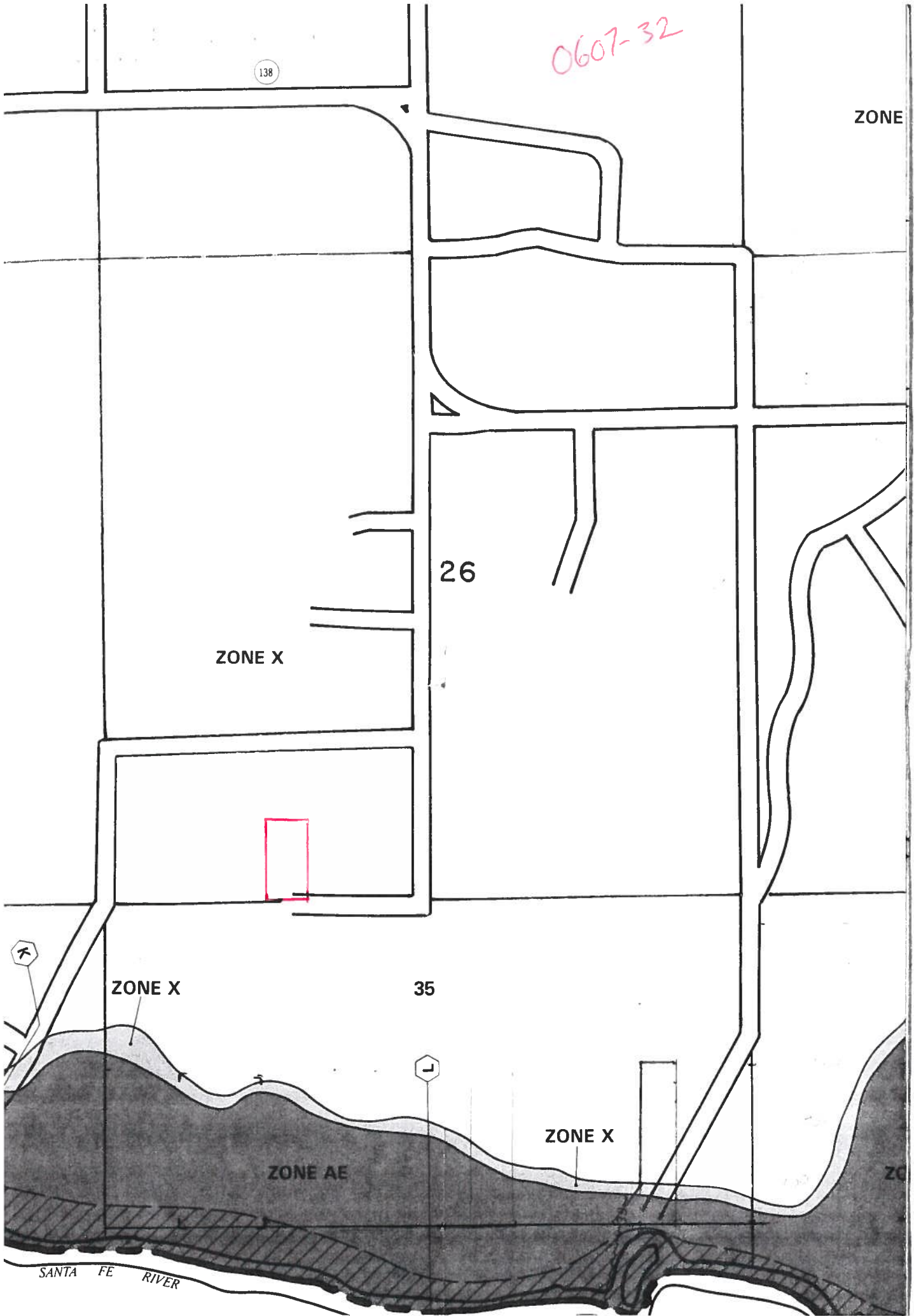

FROM :

FAX NO. :

Jul. 19 2006 11:17AM P2

JUL-18-2006 17:32 FROM:

TO: 94974866

P.2

COLUMBIA COUNTY 9-1-1 ADDRESSING

P. O. Box 1787, Lake City, FL 32056-1787

PHONE: (386) 758-1125 * FAX: (386) 758-1365 * Email: ron_croft@columbiacountyfla.com

Addressing Maintenance

To maintain the Countywide Addressing Policy you must make application for a 9-1-1 Address at the time you apply for a building permit. The established standards for assigning and posting numbers to all principal buildings, dwellings, businesses and industries are contained in Columbia County Ordinance 2001-9. The addressing system is to enable Emergency Service Agencies to locate you in an emergency, and to assist the United States Postal Service and the public in the timely and efficient provision of services to residents and businesses of Columbia County.

DATE REQUESTED: 7/14/2006 DATE ISSUED: 7/18/2006

ENHANCED 9-1-1 ADDRESS:

1188 SW TRULUCK

TER

FORT WHITE FL 32038

PROPERTY APPRAISER PARCEL NUMBER:

26-7S-16-04333-000

Hazel Truluck

Remarks:

2ND LOCATION ON PARCEL

Address Issued By:

Columbia County 9-1-1 Addressing / GIS Department

NOTICE: THIS ADDRESS WAS ISSUED BASED ON LOCATION INFORMATION RECEIVED FROM THE REQUESTER. SHOULD, AT A LATER DATE, THE LOCATION INFORMATION BE FOUND TO BE IN ERROR, THIS ADDRESS IS SUBJECT TO CHANGE.

329

COLUMBIA COUNTY
9-1-1 ADDRESSING
APPROVED

STATE OF FLORIDA
DEPARTMENT OF HEALTH
APPLICATION FOR ONSITE SEWAGE DISPOSAL SYSTEM CONSTRUCTION PERMIT

Permit Application Number

06-0649-N

PART II - SITEPLAN

Scale: 1 inch = 50 feet.

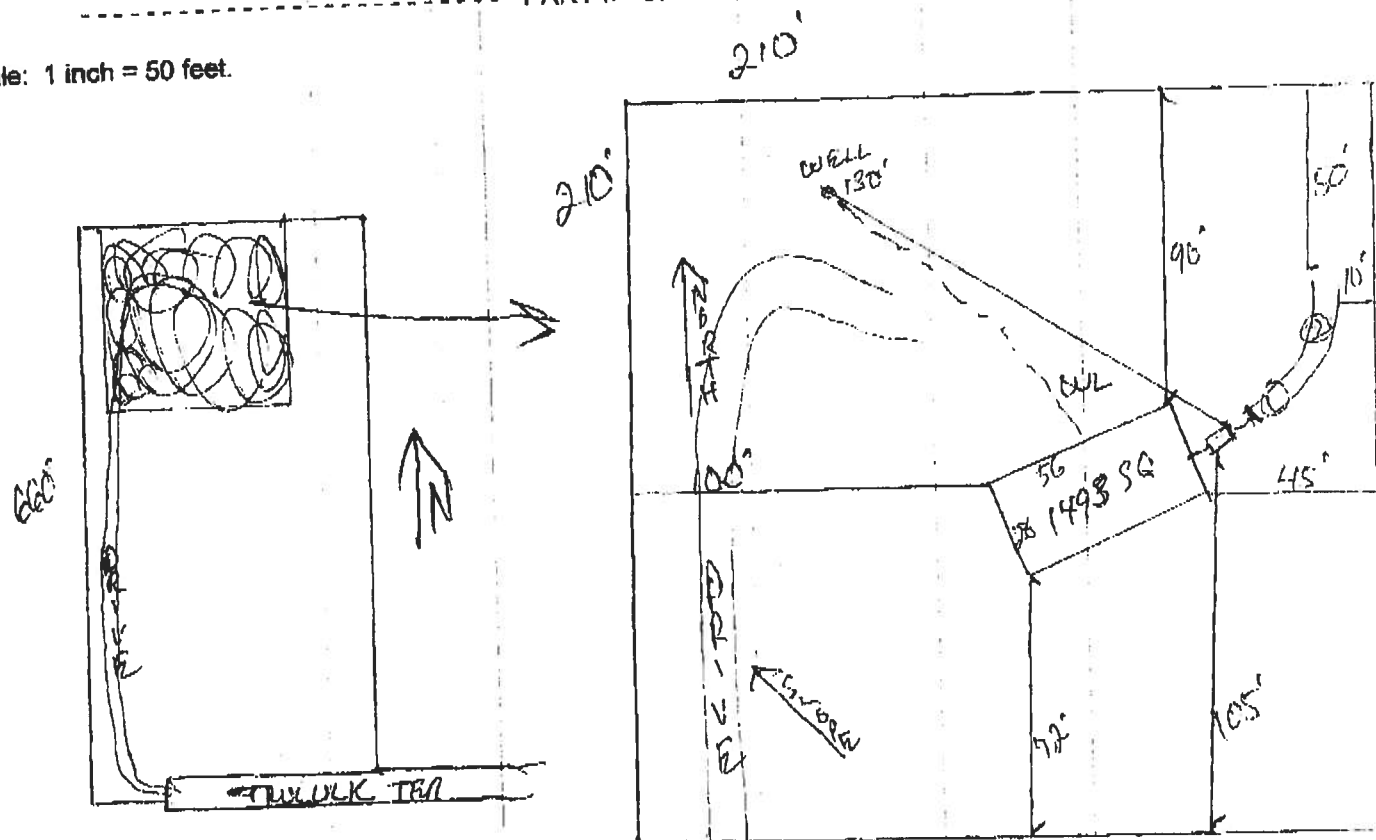

Notes:

1 of 5 Acres

Site Plan submitted by:

Koch D 7-9

Plan Approved

Not Approved

By

Sallie Gaddy - ESH

MASTER CONTRACTOR

Date

7-18-06

Health Department

Columbia CHD

ALL CHANGES MUST BE APPROVED BY THE COUNTY HEALTH DEPARTMENT

**COLUMBIA COUNTY
FLORIDA**

M/H OCCUPANCY

COLUMBIA COUNTY, FLORIDA

Department of Building and Zoning Inspection

This Certificate of Occupancy is issued to the below named permit holder for the building and premises at the below named location, and certifies that the work has been completed in accordance with the Columbia County Building Code.

Parcel Number 26-7S-16-04333-000

Building permit No. 000024768

Permit Holder TERRY THRIFT

Owner of Building LORI BREEN

Location: 1188 SW TRULUCK TERR, FT. WHITE, FL



Date: 08/18/2006

Harry Dickel

Building Inspector

**POST IN A CONSPICUOUS PLACE
(Business Places Only)**